DELINQUENT TAX LIST

For the Year 1913, County Treasurer's Office, Carbon Count, State of Utah, November 24, 1913.

Public notice is hereby given that I, A. Ballinger, as treasurer of Carbon county, state of Utah, will, according to law offer for sale and sell, between the hours of 10 a. m. and 2 p. m. at the front door of the court house of said county, at Price, Utah, on Monday, December 15, 1913, and succeeding days, so much of the following described real estate and personal property situated in said county and state, on which the said taxes for the year 1913 have not been paid as shall be necessary to pay said taxes, interest, penalties and costs of publication.

The costs of this publication is 25 cents for each notice of description.

Note.—All property mentioned or described in the following delinquent list, is situated, south and east of the Salt Lake meridian, U. S. Survey, and in Carbon county, state of Utah.

In this list the following abbreviations are used for the words or opposite to them, viz:

n—North or Northerly.
s—South or Southerly.
e—East or Easterly.
w—West or Westerly.
nw—Northwest or Northwesterly.
sw—Southwest or Southwesterly.
ne—Northeast or Northeasterly.
se—Southeast or Southeasterly.
Beg—Beginning.
Th—Thence.
Rd—Rods.
Ch—Chains.
Ft—Feet.
In—Inches.
Cor—Corner.
Sub—Subdivision.
Sec or S—Section.
T or Twp—Township.
R—Range.
S. L. M.—Salt Lake Meridian.
Per p or per prop—Personal property.

A. BALLINGER,
Treasurer Carbon County, Utah.

WINTER QUARTERS SCHOOL DISTRICT

(Book A)

(Page 1)

	Total Tax.
Dr. V. G. Mickelsohn, per p	$17.84
Ralph Kell, per p	1.73
Herman Juergins, per p	5.20
S. W. Golding, per p	6.08
J. R. Golding, per p	1.73
Geo. Bagshaw, per p	6.37
Jas. Parker, per p	12.63
Sam Hainsworth, per p	8.68
Harry Gunnell, per p	1.73
John Staley, per p	2.61
F. Stubbs, per p	6.94
L. R. Rose, per p	1.73
Edward Evans, per p	6.94
E. Knecht, per p	1.73
Gwen Edwards, per p	19.08
Mrs. G. E. Edwards, per p	5.20
D. J. Reese, per p	1.73
John Lepich, per p	1.73
W. T. Evans, per p	8.68

(Page 2)

Mrs. E. Bishop, per p	1.73
D. A. Haymond, per p	2.61
Geo. Simpson, per p	1.73
Mrs. Gwen Edwards, per p	5.20
M. Bowter, per p	3.47
Jas. Nielson, Jr., per p	2.90
John Thorpe, per p	8.49
Mrs. T. Livsey, per p	1.73
T. Livsey, per p	5.20
S. E. Moxom, per p	5.20

(Page 3)

G. Budvernon, per p	6.94
H. Simpson, per p	5.20
Amy Wilson, per p	3.47
Carl Shocofield, per p	8.68
John Koprinsek, per p	8.68
Jas. Nielson, Sr., per p	5.20
Oliver Clark, per p	1.73
J. W. Kissell, per p	3.47
John Rayner, per p	2.61
J. H. Ruff, per p	1.73
R. D. Menzies, per p	2.90
I. Kane, per p	1.73
Anthone Dolance, per p	6.94
Hy. Rose, per p	6.94
O. Cloward, per p	1.73
Allie Morton, per p	1.73
C. P. Anderson, per p	1.73
Alex. Gibson, per p	5.50
Joe Ceiser, per p	1.73

(Page 4.)

Sam Preston, per p	1.73
Niels Nielson, per p	6.94
J. C. Preston, per p	2.61
Elmer Anderson, per p	.87
Frank Kokal, per p	1.73
Wm. Livsey, per p	1.73
Jerry Polochnick, per p	6.94
J. Podvesek, per p	6.94
Mike Hames, per p	1.73
A. Parry, per p	1.73
John Kinnunen, per p	1.73
V. Antnik, per p	1.73
L. Rohal, per p	1.73
Frank Pangrell, per p	1.73
Gus Gincopsakis, per p	2.61
John Carlson, per p	2.61
Mart Hansen, per p	1.73
G. Kezakis, per p	10.41
Geo. Granos, per p	5.20

(Page 5)

Frank Marusek, per p	1.73
A. Rwando, per p	17.35
John Mlaker, per p	13.88
P. Maker, per p	1.73
F. Maker, per p	3.47
P. Pstonik, per p	1.73
Ant. Shumer, per p	1.73
Jas Lakatos, per p	2.61
John Zamer, per p	1.73
N. Lymerous, per p	3.47
Steve Eatik, per p	1.73
P. Zimernsiker, per p	1.73
Geo. Kalmalakis, per p	1.73
Gus Stekis, per p	1.73
K. Athanas, per p	1.73
John Pampoulipakis, per p	1.73
M. Kazanik, per p	1.73
Ant. Urh, per p	1.73
Mike Shoshok, per p	1.73
F. J. Stone, per p	1.73
A. Postichek, per p	1.73
Grant Gibson, per p	2.61
W. H. Dunn, per p	1.73
Joe Bergant, per p	1.73
John Kulisek, per p	1.73
Val Orsch, per p	1.73
John L. Parry, per p	28.48
Wasatch Store Co., per p	413.62
J. E. Gunderson, per p	54.86

(Page 6)

North Sanpete Bank, per p	3.68
North Sanpete Bank, per p	16.69
Wm. C. Burrows, per p	1.73
Jas. Larson, per p	.98
Pleasant Valley Coal company, e½ne¼, S 24, T 12, R 6; e½ne¼, e½se¼, S 25, T 12, R 6; all of S 36, T 12, R 6; se¼sw¼, and lots 3 and 4, S 19, T 12, R 7; sw¼ne¼, w½se¼, se¼nw¼, e½sw¼, and lots 3 and 4, S 30, T 12, R 7; sw¼se¼, e½nw¼, e½sw¼, nw¼ne¼, and lots 1, 2, 3 and 4, S 31, T 12, R 7; all of S 1, T 13, R 6; all of S 12, T 13, R 6; e½, S 13, T 13, R 6; ne¼, S 24, T 13, R 6; s½ne¼, sw¼se¼, se¼nw¼, se¼sw¼, and lots 2, 3, 4, 5, 6 and 7, S 6, T 13, R 6; w½ne¼, nw¼se¼, e½nw¼, e½sw¼, and lots 1, 2, 3 and 4, S 7, T 13, R 7; s½se¼, e½nw¼, e½sw¼, and lots 1, 2, 3 and 4, S 18, T 13, R 7; n½ne¼, sw¼ne¼, nw¼se¼, ne¼nw¼, and lots 1, 2, 3 and 4, S 19, T 13, R 7 ..... 1950.49
Woods Canyon Coal company, s½ne¼, n½se¼ of S 31, T 12, R 7 ..... 111.04
Pleasant Valley Coal company, net proceeds of mine 8221.03
Pleasant Valley Coal Co., per property consisting of 71 frame cottages, boarding house, bunk house, frame building Fino halls Nos. 208 & 212, stone store & office building, saloon building, corrugated iron power house, gravity power house, trestle, chute, screens and coverings, hoist engine house No. 5, No. 1 blacksmith shop, No. 1 stable, No. 2 stable, No. 4 stable, 3 sand houses, hay and grain house, oil house, machine shop, car repair shop, powder house, material house 1698.75
Pleasant Valley Coal Co., per property consisting of one steam plant including nine boilers and 1 feed pump, electric plant, engines, generator, switchboard, fan, engine and coverings, 150-h. p. electric hoist, single drum hoist, geared friction hoist, electric locomotives, 1 Christy boxcar loader, Monarch track scales, 18-ton mine track scales, No. 10 heater and connections, copper wire power line, mine water pipe line, 528 mine cars, mine tracks, electric pump, steam pump, material and supplies, 45 horses and mules, 7 mules, 30 setsm ine harness, gravity drum, No. 17 heater and connection 2781.90

(Page 9)

Woods Canyon Coal Company, per property consisting of blacksmith shop and dwellings, coal shed, boiler house, powder house, barn, loading bin 34.70
Woods Canyon Coal Company, per property consisting of boiler, pumps, miscellaneous small tools, supplies 76.90

SCOFIELD DISTRICT

(Book A)

(Page 15)

Thos Pugh, L 2, B 1	17.95
Mrs. Margaret Pugh, L 3, B 1	7.63
Thos. Edor, per p	18.81
J. E. and Elizabeth Whalen, pt L 8, B 1	13.68
Geo. Pierson, L 12, B 1	8.55
Thos. Livsey, pt L 14, B 1	6.50
I. J. Llewellyn, per p	2.74
Madsen and Jensen, L 1, B 2	21.62
S. A. Henrichsen, L 3, B 2	4.27
Mary Crebs Williams, L 4, B 2	5.13
I. O. O. F. Hall, in care of Neil Madsen, L 6, B 2	63.61
S. A. Henrichsen, L 7, B 2	13.68

(Page 16)

S. A. Henrichsen, L 11, B 2	8.55
Tony Myas, Lots 4, 8 and 9, B 2	34.20
John Iakrat, per p	23.09
Mary Crebs Williams, L 6, B 3	13.68
A. Greenhalgh, beg. ne cor. L 4; w. full length of lot to Union street; s 15 feet e to Fruht street; n to bg. Also L 3, pt L4, all L 5, B 4	44.97
Mary Crebs Williams, L 6, B 4	30.78
Jas. Raptes, pt L 6, B 4	30.78
Mary Greenhalgh, L 1, B 6	17.44
A. Greenhalgh, L 2, B 6	10.26
J. E. Whalen, beg. sw cor. B 4; e 101 ft.; n 50 ft.; w 101 ft to w boundary line; thence s to beginning; one-third of L 4, B 5	9.40

(Page 17)

Jas. Baptes, L 8, B 10	6.84
Mrs. Robert Hunter, pt L 16, B 10	5.13
U. P. Coal Co., pt L 10, B 10	5.13

(Page 18)

W. D. MzcLean, L 4, B 16	8.55
A. Greenhalgh, L 1, B 17	39.32
Matt Whalen, all B 20 exc. pt L 1	41.04
Phillip Ilardo, pt L 1, B 1	10.26
Mary Crebs Williams, L 2, B 21	6.84

(Page 19)

Tom Trantafaltm, per p	7.70
Carmile Pereno, per p	2.59
John Marshello, per p	3.76
Lewis Blatter, per p	18.81
Albert Mayo, one lot in Hunter Flat containing 100 ft. in front and 150 ft. beak with r of w for street of back of lot as recorded in Book 5B, Page 113	5.15
Anton Mayos, per p	23.94
Smith & Bowen, per p	17.10
Jas. Fuller, per p	3.42
W. J. Becker, per p	1.71
A. F. Johnston, per p	1.71
Jim Jensen, per p	7.53
Arthur Hall, per p	1.71
L. J. Shepherd, per p	1.71
Willard Stillman, per p	1.71
Geo. Gateris, per p	6.84
D. Plescis, per p	28.73
Dave Williams, per p	1.71
Geo. Rader, per p	1.71
J. R. Wilkins, per p	6.84
Heber Ward, per p	1.71
Geo. Netoes, per p	1.71
Dan Robertson, per p	1.71
Martin Kink, per p	1.71
F. A. Childs, per p	1.71
Mayo Bros., per p	25.65
Jorgensen & Lesich, per p	13.68
Ed Bartlet, per p	1.71
Mary Tarkka, beg. s e cor B 19, n 30 ft. s of place of beginning; s 60 ft along Meridian st.; w 136 ft; th. s 48 ft; th. s 18 ft; w 164 ft to place of beginning	6.84
Utah Coal and Coke Co., s½ of ne¼, S 10, T 12, R 7	54.72
Utah Coal & Coke Co., sw¼ of nw¼; sw¼ of sw¼, S 11, T 12, R 7	54.72
Peoples Coal and Coke Co., nw¼ of sw¼; ne¼ of ne¼, S 15, T 12, R 7; n½ of ne¼, S 14, T 12, R 7	109.44
Price & Metcalf, s½ of nw¼ of sw¼, S 17, T 12, R 7	4.10
W. C. Burrows, s½ of nw¼ of sw¼, S 17, T 12, R 7	4.10
W. H. Donaldson ne¼, S 17, T 12, R 7	27.36
Wm. C. Burrows, s½ of ne¼, se¼ of ne¼, s½ of se¼ of ne¼, ne¼ of se¼, S 18, T 12, R 7	30.78
J. W. Metcalf, se¼ of ne¼, nw¼ of se¼, se¼ of sw¼, S 18, T 12, R 7	20.52
Price & Metcalf, n½ of ne¼ of se¼, S 18, T 12, R 7	3.42
Jas. Larson, sw¼ of ne¼, S 18, T 12, R 7	6.84
W. C. Burrows, se¼ of se¼, S 19, T 12, R 7	6.84
Woods Canyon Coal Co., s½ of sw¼, sw¼ of se¼, S 32, T 12, R 7; lot 5, T 13, R 7	27.02
Wm. C. Burrows, per p	3.19
Peoples Coal & Coke Company, per p	68.40
Wasatch Live Stock Co., s½ of ne¼, sw¼, se¼ of se¼, s½ of nw¼, sw¼ of se¼, S 12, T 13, R 7; nw¼, n½ of sw¼, se¼ of sw¼, s½ of sw¼, s½ of se¼, S 18, T 12, R 7; s½ of nw¼, lots 1 of w, S 18, T 12, R 7; s½ of ne¼, ne¼ of se¼, S 20, T 12, R 7; sw¼, s½ of se¼, nw¼ of se¼, w½ of ne¼, e½ of ne¼, S 21, T 12, R 7; nw¼, s½ of sw¼, s½ of ne¼, se¼, s½ of ne¼, S 22, T 12, R 7; s½ of sw¼, s½, e½ of nw¼, ne¼, S 23, T 12, R 7; all of S 24, T 12, R 7; all of S 25, T 12, R 7; w½ and se¼, S 26, T 12, R 7; ne¼, se¼, sw¼, S 27, T 12, R 7; all of S 34, T 12, R 7, except s½ of sw¼; all of S 35, T 12, R 7; all of S 36, T 12, R 7 ..... 2941.89

CASTLE GATE SCHOOL DISTRICT

(Book A)

(Page 25)

Pleasant Valley Coal Company, e½, S 35, T 12, R 9; e½ of se¼, sw¼ of nw¼, sw¼, S 36, T 12, R 9; s½ of ne¼, w½ of se¼, e½sw¼, sw¼sw¼, S 29, T 12, R 10; se¼ of se¼, S 30, T 12, R 10; e½, se¼ ofnw¼, e½ of sw¼, lots 3 and 4, S 31, T 12, R 10; all of S 32, T 12, R 10; s½ of ne¼, s½ of nw¼, sw¼, lots 1, 2, 3 and 4, S 1, T 13, R 9; s½ of ne¼, s½, s½ of nw¼, lots 1, 2, 3 and 4, S 2, T 13, R 9; s½ of ne¼, s½, s½ of nw¼, S 3, T 13, R 9; e½ of ne¼, e½ of nw¼, sw¼ of nw¼, S 10, T 13, R 9; nw¼, S 11, T 13, R 9, nw¼, S 12, T 13, R 9; all of S 5, T 13, R 10; s½ of ne¼, se¼, se¼ of nw¼, lots 1, 2, 3, 4 and 5, S 8, T 13, R 10; s½ of ne¼, n½ of se¼, se¼ of sw¼, ne¼ of sw¼, lots 1, 2 and 3, S 8, T 13, R 10 ..... 2334.78
Pleasant Valley Coal Company, per p 9.41
Sunshine Coal and Coke Co., s½ of e½, S 11, T 13, R 9 ..... 125.44
Carbon County Land Co., all of S 26, T 12, R 10 ..... 270.05
Carbon County Land Co., s½ S 29, T 12, R 11 ..... 185.02
Fred E. Grames, s½ of se¼, se¼ of sw¼, S 3, T 12, R 12; ne¼ of ne¼, S 10, T 12, R 12 ..... 15.68
Martha H. Thompson, n½ of nw¼, se¼ of nw¼, sw¼ of ne¼, S 11, T 12, R 12 ..... 39.82
Carbon County Land Co., per p 35.63
Martha E. Grames, per p 4.70
Erastus Anderson, per p 16.08
Wasatch Store Co., per p 456.29
Bill Trilias, per p 29.52
Wm. Young, per p 5.88
T. L. Reese, per p 1.96
Wm. Rothwell, per p 1.96
Al. Dinick, per p 3.92
Hy Matthews, per p 1.96
John Sesa, per p 1.96
L. A. Blackmer, per p 2.94
A. Allen, per p 2.94
F. Checketts, per p 1.96
Frank Musa, per p 3.92
Chas. Bishop, per p 6.86
Vern Avery per p 10.59
Thos. Williamson, per p 8.82
John Davis, per p 1.96
J. F. Mauk, per p 1.96
D. R. Evans, per p 2.91
N. Scarmoutor, per p 1.96
T. Nicolodemus, per p 1.96
J. Stamatakis, per p 1.96
N. Dakakis, per p 1.96
M. Manassakis, per p 1.96
M. Celestine, per p 1.96
P. Nicolodemus, per p 17.64
Tony Serpi, per p 5.88
Geo. Kremmakis, per p 3.92
M. Fermento, per p 5.88
Anthon Estmakis, per p 1.96
Mike Pasterakis, per p 1.96
Geo. Saxas, per p 1.96
J. Romanioni, per p 1.96
John Roudakis, per p 1.96
Geo. Kremakis, per p 1.96
Pete Gumeses, per p 1.96
Mike Fermento, per p 1.96
Joe Hampson, per p 2.94
John Pappas, per p 1.96
Mike Manassakis, per p 1.96
Pete Nicolodemus, per p 2.92
Steve Ithimas, per p 1.96
Gust Frominakis, per p 1.96
F. J. Romano, per p 1.96
Geo. Potichronakis, per p 1.96
S. Fendo, per p 1.96
Steve Nikolayakis, per p 5.88
F. D. Anderson, per p 1.96
Ed R. Cox, per p 11.76
E. D. Hashimito, per p 2.92
A. Lange, per p 1.96
Steve Tanis, per p 1.96
Robt. Williams, per p 5.88
Chas Stagg, per p 1.96
Dean Holdaway, per p 2.94
T. M. Perry, per p 1.96
Frank Perro, per p 1.96
Frank McKinney, per p 1.96
A. Billingsley, per p 1.96
Thos. Swenner, per p 1.96
J. H. Zabell, per p 5.88
Lewis Perry, per p 1.96
E. K. Holland, per p 1.96
L. B. Allred, per p 1.96
Mike Kruley, per p 1.96
Geo. Kaverakis, per p 1.96
John Pianos, per p 1.96
Anton Dedakis, per p 1.96
John Lewis, per p 1.96
Geo. Martinsen, per p 1.96
D. A. Prows, per p 1.96
Jas. Kirton, per p 1.96
Frank Malverich, per p 1.96
Chas. Tonschner, per p 1.96
J. B. Milano, per p 2.94
Wm. Graham, per p 2.94
J. S. Herinson, per p 1.96
Robt. Henderson, per p 1.96
Wm. Howard, per p 2.94
Hert Wilcox, per p 2.94
John Jones, per p 3.92
Ed. Pruitt, per p 1.96
Pleasant Valley Coal Co., per prop consisting of 7 eight-room frame cottages, 40 four-room frame cottages, 63 frame cottages, various shacks, store and office building, saloon building, trestle, dumping plant, chutes and screens, store room, pump house, brick power house, corrugated iron boiler house, fan engine house (2), boarding house, bunk house, stables and corral, hay barn and granary, hay barn, grain barn, 2 water tanks, material house, blacksmith shop (2), carpenter shop, oil house, 2 powder magazines, butcher shop, locomotive house, steel slack bin, two bungalows, supt. cottage, office and house furniture 2215.79
Pleasant Valley Coal Co., per prop consisting of tramway track and electric equipment, boiler plant complete, electric plant complete, conveyor machine, electric power line, 1 engine and 1 motor fan, boxcar loader and covering, underground fan, railroad track scales, mine scales, steam pumps, electric hoist, lathe, prop saw, mine tracks, mine cars, water pipe line in mine, material and supplies, horses and mules, 6 old horses and mules, 35 sets mine harness, 2 electric locomotives, coal cutting machine (2), new water pipe line system 3487.62
Denver & Rio Grande R. R. Co., per prop consisting of 4 miles main track, 4.29 miles second track, 4.61 miles side track at Castle Gate, .006 miles at Panther Canyon, 5.78 miles side track in Willow Creek, depot grounds 1 mile west of Castle Gate granted by U. S. (20 acres), depot, two additions and platform, dwellings and additions, water tank, section house, tool house, bunk house, apportionment rolling stock, apportionment franchise, bridge, tools, supplies, materials, etc. The above is delinquent for state road tax only, amounting to 658.21

HELPER SCHOOL DISTRICT

(Book A)

R. J. Turner, beg se cor of S 13, T 13, R 9, n 82½ ft w 118½ ft, se 83 ft, e 73 ft to beg	46.93
Tony Scavo, beg at iron pin located in D. & R. G. r of w at point 156 ft due w, th 165 ft n 15 deg, w of se cor of S 13, T 13, R 9, w 181½ ft to point on public road, n 2 deg w 253 ft to stake, e 66 ft to point on r of w, then follow curve and keep 33 ft from center of r of w, s 367 ft to iron pin to beg	17.88
Peter Barhoglio, lts 1 and 2, blk 3	17.88
Jas. Jones, per p	22.35
Lowenstein Merc. Co., beg 1420½ ft s; 330 ft w of ne cor S 24, T 13, R 9, th w 138 ft, n 10 ft, w 114½ ft, s 16 deg 15 min e 78 ft 71.7 ft e, s 75 deg 51 min e 20 degrees 3 minutes n 30 ft n 139½ ft. Also beg 1420½ ft s and 330 ft w of ne cor S 24, T 13, R 9, s 10 ft, w 138 ft, n 10 ft, e 138 ft to beg	287.20
Jouflas & Diamenti, ne cor lt 3, s 10 ft, w 9 ft, n 10 ft, e 90 ft to beg. Also beg se cor lot 4, w 180 ft, n 40 ft, se 90 ft to center of big wash, th ne up center of big wash 90 ft, th s 35 ft more or less to beg, all in blk 1. Also lt 13, blk 9	117.42
Geo. Jones, lts 9 and 12, blk 2	80.46
Mary J. Crowley, lts 10 and 11, blk 2	78.23
Geo. Nikas, beg ne cor lt 10, blk 3, w 70 ft, s 40 ft, e 70 ft, n to beg, e pt lt 10	74.87
Lavigna McComb, lts 1, 2, 3, blk 4	55.88
Joe Burso, lt 18, blk 4	6.70
Samuel Stein, lts 7 and 8, blk 5	13.41
Steve Gionatti, lts 1 and 20, blk 7	13.41
G. J. Dunn, beg sw cor lt 3, blk 16, n 50 ft to nw cor lt, e 83 ft along line of lt, th s 50 ft, w 83 ft to beg	4.47
Henry R. Voss, beg 30 ft n & 242 ft ¾ ln e sw cor S 18, T 13, R 10, n 208½ ft e 104¼ ft, s 208½ ft, w 104¼ ft to beg	14.52
Lavina McComb, lts 1 to 6, blk 17, Helper Talte	60.35
Eugene Santschi, lts 9 and 10, blk 30	15.65
Louie Burns, lt 11, blk 30	2.26
W. T. Coleman, per p	4.47
S. A. Elam, per p	11.18
Lewis Fossat, per p	19.44
Sam Brooksbank, per p	8.94
Tokio Restuarant, per p	6.70
Helper Restaurant, per p	6.70
P. A. Jones, per p	2.24
W. J. Davis, per p	2.24
C. Carlson, per p	6.70
John Buchanan, per p	3.35
A. N. Orrberg, per p	2.24
Geo St. John, per p	2.24
Fred Hoffmann, per p	1.79
M. H. Leute, per p	2.24
E. A. Greenhalgh, per p	11.18
Hilton Gould, per p	2.24
B. J. Flannigan, per p	2.24
E. Brocker, per p	2.24
H. Randall, per p	2.24
I. E. Dimmick, per p	2.24
E. L. Clark, per p	2.24
Morgan Locke, per p	6.70
D. A. Perkins, per p	2.24
G. W. Roach, per p	2.24
J. D. Richardson, per p	2.24
Roy Miller, per p	2.24
C. A. Parsons, per p	2.24
G. H. Clausen, per p	4.47
J. T. Slattery, per p	6.70
P. Mellaire, per p	3.35
J. D. Barlow, per p	2.24
D. C. Gibson, per p	2.24
F. H. Davis, per p	4.47
G. D. Hurlow, per p	2.24
E. W. Gregg, per p	2.24
H. W. Checketts, per p	6.70
I. W. Stark, per p	2.24
L. Wagner, per p	3.35
W. F. Ivey, per p	2.24
A. L. Reed, per p	3.35
J. E. Moore, per p	2.35
H. N. Griffin, per p	3.35
J. C. Richmond, per p	3.35

Denver & Rio Grande R. R. Co.

Deed No. 12192

Beg ne cor ne¼ Sec. 24, th s 2,712 ft, th e 330 ft, th n 2712 ft, th w 330 ft to place of beg., less 6.09 acres and 100 sq rods from the above described property. All in Sec 24, twp 13 s, R 9 e, S L M.

Deed No. 1271

Beg sw cor sec 19, th s 2712 ft w 9 deg 54 min e 600 ft, n 1624.4 ft to point 10 ft southerly from center line of fall of Y, n 86 deg 10 min e 404 ft from mid. center line 326 ft n 100 ft n 86 deg 10 min. 524 ft n, 916 ft w, 600 ft n in lots 1 and 2, all in sec 19, twp 13 s, R 10 e, S L M.

Deed No. 1404

In ne¼, sec 13, twp 13 s, R 10 e, reservoir site.

Deed No. 251 and 422

Beg. 100 ft s of center line on sec line in sec 20 and 21, th n 280 ft to nw cor sec 21, e 580 ft, s 600 ft, th southerly 1070 ft in sec 21, twp 14 s, R 10 e, S L M.

Beg. ne cor sec 20, th s 16 deg 18 min e 534.8 ft n 72 deg 46 min w 983.7 ft n 72 deg 10 min e 829.3 ft less r of w in sec 20, twp 14 s, R 10 e, S L M

Deed No. 526.

Beg. 829.3 ft n 72 deg 10 min w from ne cor sec 20, th n 72 deg 10 min w 567 feet, s 16 deg. 15 min e 50 ft n 72 deg 10 min w 300 ft n 16 deg 51 min w 100 ft to sec line, th 72 deg 10 min e 790 ft for pipe line in ne¼ sec 20, twp 14 s, R 10 e.

Deed No. 1469.

All lts 1, 2, 3; that part lt 4 outside of r of w in blk. lot 5 blk 5.

Deed No. 1440.

All lts 3 and 4 outside of r of w in blk 9

Four miles main line and 8.11 miles side track.

The above is delinquent for state road tax only, amounting to $419.61

Denver & Rio Grande R. R. Co., per property consisting of depot and additions, agent's house and addition, M. M. office, supt's house and addition, 36 dwellings, ice house, blacksmith shop, round house, power house, shop and addition, oil and store house, coal chute, platform and trestle, sand house and sand bin, 2 water tanks, barber shop, car house, hotel and 2 additions, hotel annex and addition, store house, new engine house, hose house, bunk house, section house, tool house, apportionment rolling stock, franchise and value, bridge, tools, supplies, etc.

The above is delinquent for state road tax only, amounting to $337.66

Spring Canyon Coal Company, per property consisting of 1 mile side track, lower terminal, 1 mile of

(Continued on page three.)

The Model Tailor Shop

Suits to Order by Home Tailors

Next to Savoy Hotel
Telephone 196

C. Mirabelli, Prop.

Call and Deliver. PRICE, UTAH

WATCH FORD CARS

travel through on Midland Trail from New York, Michigan, Wisconsin, Nebraska, Colorado and Kansas. They all report success and less repair cost than any others.

550 Sold in Utah this Year.
(Advertisement.)

WHY NOT SAY HELLO TO THEM?

Your friends all want to talk to you over the 'phone. Better have it put in. With a telephone in your home you can run errands, go shopping, do business, etc., without leaving home. You will enjoy the convenience. Why not have it?

EASTERN UTAH TELEPHONE COMPANY.

QP
(Quiet Place)
SALOON
AND ROOMING HOUSE.

Located Just East of the New Braffet Building.

Neatly furnished rooms and everything strictly first-class. Nothing but the best of goods kept in stock. Come and see.

JOHN C. FORRESTER, Proprietor.

NOTICE FOR PUBLICATION.—Department of the Interior, U. S. Land Office at Salt Lake City, Utah, November 28, 1913. Notice is hereby given that David Thiede of Clawson, Utah, who, on September 6, 1910, made Homestead Entry, Serial No. 06495, for NW¼ of NW¼, Sec. 29, N½ of NE¼ and SE¼ of NE¼, Sec. 30, Twp. 15 South, R. 9 East, Salt Lake meridian, has filed notice of intention to make final three-year proof, to establish claim to the land above described, before William Howard, U. S. Commissioner, at Huntington, Utah, on the 8th day of January, 1914.

Claimant names as witnesses: Frank M. Smith, Wyatt Bryan, Herman Thiede and Peter Canaka, all of Hiawatha, Utah.

E. D. R. THOMPSON, Register.
First pub Dec 4; last Jan. 1-14

Tonight.

Tonight, if you feel dull and stupid, or bilious and constipated, take a dose of Chamberlain's Tablets and you will feel all right tomorrow. For sale by all dealers.—Advt.

No Chance For a Kick

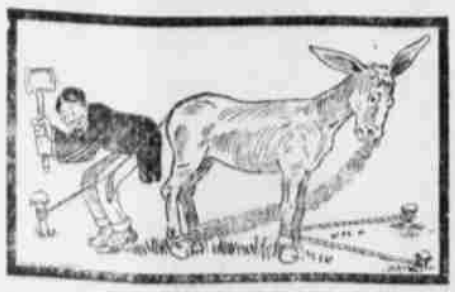

WHEN YOU BUY YOUR LUMBER AND BUILDING MATERIAL HERE.

Looking backward over the past, you may recall instances of dissatisfaction with the quality of the Lumber and Building Material you have bought.

If this is so, it should certainly interest you to know that we have a stock from which you can get the kind of material that suits you, at prices no greater, and often less, than you will have to pay for unsatisfactory stuff at other places.

When we sell you Lumber or Building Material, we expect you to come again. This being the case, why shouldn't we do all we can to please you in quality, price and treatment?

The fact that buyers almost invariably come back after once having here is strong evidence that we give them "no chance to kick."

PHONE 111.

C. H. Stevenson Lumber Co.