ALIVE, BUT PRONOUNCED DEAD.

Restoration of the Speech of a Mute Child Who Was Once Prepared For the Grave.

After being mute for two years the little 7-year-old daughter of Mr. and Mrs. F. A. Brock of Vineland, through seeing the blood flowing from a cut on one of her fingers, suddenly regained her speech. The case is a remarkable one and has excited the interest of physicians and of those who are acquainted with the circumstances of her affliction and most remarkable recovery.

Two years ago the little girl, who was then 5 years of age, suddenly lost her power of speech. She was eating an apple at the time and in some manner dislocated one of her teeth. She ran into the house and threw herself on the lounge, with blood flowing from her mouth. She refused to answer any questions, and the inquiries of her astonished parents only elicited sobs and moans.

The next day the child was still mute and also refused to partake of any food. Her parents became alarmed, and physicians were called in. They were unable to diagnose the strange malady, and the child grew worse. Medical skill was of no avail, and she grew weak and emaciated. After several weeks the child died apparently, and the doctors pronounced her dead and left. The little form was covered with a shroud and preparations for the funeral begun, when signs of life were discovered in the seeming corpse.

The girl sat up and with her fingers made signs indicative of her desire for food. From that moment she began to mend slowly and in the course of a year regained her former good health and spirits. She was still, however, as silent as a sphinx. Nothing could induce her to utter a word, and she continued in this condition until a short time ago. She accidentally cut her finger while playing one day, and the red blood flowed from the wound. Either the sight or the smell of the fluid seemed to have a strange effect upon the child, and that day marked the turning point in the history of the case. During that same night, while in bed, she startled her sister by speaking her name quite distinctly. She also uttered several other words very plainly. Since then she has been improving daily and now can articulate quite plainly.—Philadelphia Times.

BELLAMYISM IN ENGLAND.

Spirit of Paternalism Manifested by the London County Council.

England is trying all sorts of socialistic experiments. If it keeps on, it will soon become Mr. Bellamy's ideal country.

The latest manifestation of the paternal spirit in government is the proposition, now seriously entertained by the London county council, to open municipal pawnshops for the purpose of lending small sums to poor people on pledges of personal property at small rates of interest.

The London pawnbrokers are up in arms against the proposition. Of course they cannot go on charging 60 or 100 per cent, as they are now said to do, if the city pawnshop will loan money at 5 or 4 per cent.

And the London Chronicle wants to know why, if the state undertakes to do banking for the rich man, it should not do it also for the poor man.

The idea of making governments generally useful and using their powers to break down odious and oppressive monopolies by exposing them to an unequal competition is gaining ground everywhere.

If New York's plain people could have their way, unobstructed by the politicians and the stock gamblers, the entire transportation service of the metropolis would be, like the Brooklyn bridge, municipal property, run for the general benefit and exacting no more fares than were needed to pay for its maintenance, repairs, extension and running expenses.—Editor New York Recorder.

The New Enlistment Law.

What is called the Outhwaite law has been signed by the president, making some important changes in the conditions of enlistment in the United States army. Hereafter no alien can be enlisted to become a soldier of the United States. The recruit must be a native American or have taken out full citizenship papers. The term of enlistment henceforth is two years, and there is no provision, as at present, for "buying out" before the term of enlistment has expired. The provision of the present law that no soldier shall re-enlist after 10 years' service is repealed. The soldier must stay two years, and he may stay thereafter until retired under the veteran act.—Kansas City Star.

THE COWBOY'S LASSO.

With It He Is Almost as Good a Marksman as With a Rifle.

"The cowboys of New Mexico, Texas and Arizona are all skilled in the art of using the lasso," said Louis Edwards of Santa Fe. "I used to be in a ranching line myself and once thought I could throw a rope as straight as any man living. But that was before I had mixed to any extent with the Mexicans. As good as the American cowboys are, they can't hold a candle to a greaser when it comes to the roping business. They can do things with hemp that no other mortals can ever hope to accomplish. As the Australian stands out preeminently in throwing the boomerang, so does the ignorant son of the 'land of God and liberty' exceed all other men in this one accomplishment.

"A Mexican will chase a steer at full speed, and while he guides his broncho with one hand whirl his rope with unerring aim with the other, and it isn't once in a thousand times that the noose will fail to catch just where the rider meant. A favorite trick with them is to stick a lot of long handled knives in the ground close together within the limits of a narrow circle and bet with outsiders that they can ride past at race horse speed and pick up any one of the knives designated with a rope. They are good marksmen with the rifle, too, but in this regard the cowboys are fully their peers."—Washington Post.

The Boy Agassiz.

Louis Agassiz was so expert a fisherman when a little boy he could catch them in his hand, fascinating them first by strange motions of his fingers. He kept a number of pet fish in a stone basin behind his father's house and was clever at taming field mice and all sorts of little animals and insects. He was an expert little cobbler and cooper, could make water tight barrels as well as a man and manufactured pretty shoes for his sisters' dolls.—Chicago Inter Ocean.

WHAT IS A MUMMY?

A Chapter of Interesting Information About Some Egyptian Customs.

When a member of an Egyptian family died, all the relatives put on mourning and abstained from baths, wine and delicacies of all kinds from 40 to 60 days, according to the rank of the person deceased. Death in one respect put an end to all distinctions that had prevailed in life, and king and slave were subject to the same law.

The record of the life of the deceased had to be examined by a tribunal of 42 judges before he could be given burial with his ancestors. If the deeds of his life proved that he was worthy of burial, his body was carried across the sacred lake, of which each province had one, and was there permitted to rest. If the judges found him unworthy, even though he belonged to the highest rank, he could not be buried with his ancestors. The body was returned to his relatives and was buried on the side of the lake opposite to the burial place of the just.

The belief of the Egyptians in a future state of existence gave rise to the practice of embalming the dead. They wished to carefully preserve the body, so that the soul upon its return to its former abode at the end of all things might find it ready for its reception. Bodies were embalmed in three different ways. The most expensive and magnificent method was used upon the bodies of kings and other persons of distinguished rank, the cost amounting to a talent of silver, or $610.

A number of persons were employed in the process of embalming, and they were treated with great respect. They filled the cavities of the body with myrrh, cinnamon, spices and many kinds of sweet smelling drugs.

After a certain time had elapsed the body was swathed in lawn fillets, which were glued together with a kind of thin gum, and then crusted over with costly perfumes. By this mode of embalming the shape of the body, the lineaments of the face, the eyebrows and eyelashes were preserved in their natural perfection. Bodies thus embalmed are what we now call Egyptian mummies.—Philadelphia Times.

CHARACTER IN THE INSANE.

A Deeply Interesting Study, Though at Times Attended With Sadness.

If it is deeply interesting to study character among the insane, it is also at times both saddening and humiliating. We often look with indulgence upon what we call harmless vanity or a natural love of admiration in a rather frivolous girl, but look at the same girl when by some accident or misfortune the mental balance is overthrown. Now she believes and does not hesitate to say that she is perfectly beautiful, has an exquisite figure, is in every way charming and attractive and that every man who sees her immediately falls violently in love with her. It is only an absurdly exaggerated sense of self importance that produces the very common delusion that the patient is a king or a queen, even a deity.

Again a natural humility and a tendency to self depreciation are frequently exaggerated by disease into the delusion that the patient is an object of dislike and contempt to every one, that he has committed some crime, and that consequently he is beyond redemption and is regarded with horror by all around him. If he is of a religious turn of mind, he believes himself to be eternally lost and sinks into a state of chronic melancholy and apathy. On the other hand, a natural self reliance, no longer controlled by common sense, expands into a belief that the patient has done and can do feats beyond the power of any mortal man.—Hospital.

One of the Unknown Quantities.

There are many persons who talk very learnedly about electricity and seem to fancy that they have found out all about it that is worth knowing. In the face of ideas of this sort comes on an accident without precedent indeed, one that under ordinary circumstances would be counted impossible. A workman in oiling the machinery of a small electric fan—one used merely for the purpose of cooling the air in a business house—accidentally touched the wire and was instantly killed. The current that runs the fan is said to have scarcely power enough to give a gentle shock when touched. An electrician who has recently been making some important experiments has demonstrated that by using electricity in a certain way 50 times the current usually employed for executing criminals may be passed through the human body without injury. Is it not possible, then, that very weak currents under certain conditions may possess power hitherto unsuspected?—New York Ledger.

"What kind of an entertainment was it you attended last night?"

Snagg—I don't just know.

"Well, what did they do?"

Snagg—Oh, sang and danced and played banjos and mandolins and bones and——

"It was a minstrel show?"

Snagg—Not much, it wasn't.

"How do you know?"

Snagg—Because they told several new jokes.—Chicago Inter Ocean.

New and cheap assortment of dress goods at Carrer Bros. & Co.

CURED IN SACKS.

But the Sultan's Action Made the Operation a Sad One.

Odd stories are coming from Constantinople in connection with the recent earthquakes. One has been told of Djusuf Block, physician to the sultan. The earthquake damaged the part of the palace in which he lives, and suddenly two favorite wives of the sultan were precipitated through the ceiling into the doctor's room. All three fled from the building before it collapsed and found the sultan himself in the courtyard.

The stern practice of Islam left the sultan no choice but to tie up his two wives in sacks and plunge them into the Bosporus, they having been gazed upon by a profane giaour. Fortunately the sultan cherished affection for both of them, and having consulted the grand mufti he saw his way to have them punished symbolically. They were put into sacks which were properly sewed up and duly taken to sequestered spots on the banks of the Bosporus, and in the presence of a number of praying imams gently dipped into the soft, fine waters, after which the women were deemed to be purified. They were then removed to a new home and restored to their conjugal rights.—London Truth.

W. F. Bayes of 2406 Jones street Omaha, Neb., says of Parks' Sure Cure: "My wife has been constitutionally wrecked for years. Tried everything, fruitlessly. My druggist's persuasion, backed by his guarantee, induced me to buy a bottle of Parks' Sure Cure. The results are truly wonderful. Parks' Sure Cure for the Liver and Kidneys is a positive specific for the disease of Women. Sold by Smoot Drug company.

Cheap silver, cheap silver.

Solid silver watches at half price at Beck's jewelry store. Come and see me if you want a cheap watch.

Notice to Bee Keepers.

Geo. W. Mickle of Provo has commenced making sections for honey and will be prepared to furnish them for the coming season in any quantity of first and second grade and at prices that will save money to all users of this class of goods. Those interested are especially invited to call and examine the goods or send for sample which will secure prompt attention. *

MYSTERIES OF MEDICINE.

Doctors Know What Drugs Will Do, but Not Why They Do It.

"When a person takes a dose of medicine," said a doctor, "he never stops to consider what a wonderful provider nature is. When you consider that we are able to give drugs which will go though the entire system without having any effect upon any part or organ until it comes perhaps to some nerve upon which it expends all its force, it is indeed a miracle of the most wonderful kind. We don't know why it does it, but we know what it does. The progress in materia medica has been wonderful. By proving the specific effects of drugs have been discovered, so that they can be given with specific results. Medicine is gradually emerging from the dark valley of guesswork into the bright sunlight of science.

"The modern physician does not make a mixture of seven or eight drugs, hoping that some one of them will produce the effect desired. He does not take chances upon striking a remedy one in seven. He knows now just what drug will produce the results he wants, and he prescribes that. I attended a man the other day who had not been sick for 20 or 30 years. I went into his room, and after observing his symptoms asked for half a glass of water, into which I dropped a small pellet, a triturate. The old man looked at me after I had given him a dose of it and then smiled.

"'Well, doctor,' he said, 'you treated me for this complaint when I was sick many years ago, and I must say the remembrance of the taste of the medicine you gave me then is still vivid. I don't think that a person could have mixed a more horrible concoction than that was. Now you treat me for the same disease, and the drug is almost tasteless. How do you account for that?'

"'Progress,' I replied. And progress it is! Every day increases our knowledge of drugs and our power to alleviate suffering and save human life."—Pittsburg Dispatch.

The Discovery Saved His Life.

Mr. G. Caillouette, Druggist, Beavers ville, Ill., says: "To Dr. King's New Discovery I owe my life. Was taken with La Grippe and tried all the physicians for miles about, but of no avail and was given up and told I could not live. Having Dr. King's New Discovery in my store I sent for a bottle and began its use and from the first dose began to get better, and after using three bottles was up and about again. It is worth its weight in gold. We won't keep store or house without it." Get a free trial at Smoot Drug Co.

SHERIFF'S SALE. PURSUANT TO A DECREE of foreclosure and order of sale to me directed by the District court of the First Judicial district, of the territory of Utah, and county of Utah, I shall expose at public sale at the front door of the county courthouse, in the city of Provo, county of Utah, territory of Utah, on Friday, the 14th day of December, A. D. 1894, at the hour of 12 o'clock m., the following described real estate:

The description and particular boundaries of the property authorized to be sold under and by virtue of this decree, so far as the same can be ascertained from the mortgage or from the complaint filed in this action, are as follows to-wit:

The east one-half (½) of lots six (6) and seven (7) in block seven (7,) plat C, Provo City survey of building lots.

Together with all and singular the tenements, hereditaments and appurtenances thereunto belonging or in anywise appertaining.

To be sold as the property of Lizzie Allman, Thomas M. Allman, Grant Allman (an infant,) Brigham Hinckley and William Thomas, at the suit of Mary N. Andrews.

Terms of sale, Cash.

Dated at Provo City, Utah county, Utah territory, this 23d day of November, A. D. 1894.

JOHN A. BROWN,
Sheriff of Utah county

S. K. King, attorney for plaintiff.

PROBATE NOTICE.—IN THE PROBATE Court, in and for Utah county, territory of Utah. In the matter of the estate of Mary Ann Quinney, deceased.

Order appointing time and place for settlement of final account and to hear petition for distribution.

On reading and filing the petition of Leandro Steele and Susannah M. Steele executor and executrix of the estate of Mary Ann Quinney, deceased, setting forth that they have filed their final account of their administration upon said estate in this court, that all the debts of said estate have been fully paid, and that a portion of said estate remains to be divided among the heirs of said deceased, and praying among other things for an order allowing said final account and of distribution of the residue of said estate among the persons entitled.

It is ordered that all persons interested in the estate of the said Mary Ann Quinney, deceased, be and appear before the probate court of the county of Utah, at the court room of said court, in the county courthouse, on the 17th day of December, 1894, at 10 o'clock a. m., then and there to show cause why an order allowing said final account and of distribution should not be made of the residue of said estate among the heirs and devisees of the said Mary Ann Quinney, deceased, according to law.

It is further ordered that the clerk cause notice to be posted in three public places in Utah county, and a copy of this order to be published in THE DISPATCH, a newspaper printed and circulated in Utah county, three weeks successively prior to said 17th day of December, 1894.

WARREN N. DUSENBERRY,
Probate Judge.

Dated November 23, 1894.

TERRITORY OF UTAH, } ss
COUNTY OF UTAH.

I, V. L. Halliday, clerk of the probate court in and for Utah county, territory of Utah, hereby certify that the foregoing is a full, true and correct copy of the original order appointing time and place for settlement of final account and to hear petition for distribution of the estate of Mary Ann Quinney, deceased, now on file and of record in my office.

Witness my hand and seal of said probate court at my office in Provo city this 23d day of November, A. D. 1894.

SEAL.

V. L. HALLIDAY,
Clerk of the probate court, Utah county, U.T.

STRAY NOTICE.—I have in my possession the following described animals impounded as estrays or for trespass:

One bay horse colt about two years old, no brands visible, both hind feet white, white strip in face, three slits in the right ear.

One bay colt about two years old, no brands visible, small white spot in the forehead.

If damage and costs on said animals be not paid within 10 days from date of this notice they will be sold to the highest cash bidder at the estray pound at 1 o'clock p. m., on the 30th day of November, 1894.

Dated at Pleasant Grove city, Utah county, territory of Utah, this 20th day of November, 1894.

R. WEEKS,
Poundkeeper of said City.

Bucklen's Arnica Salve.

THE BEST SALVE in the world for Cuts, Bruises, Sores, Ulcers, Salt Rheum, Fever Sores, Tetter, Chapped Hands, Chilblains, Corns, and all Skin Eruptions, and positively cures Piles, or no pay required. It is guaranteed to give perfect satisfaction or money refunded. Price 25 cents per box.

FOR SALE BY Smoot Drug Co.

we do not know, but we strongly suspect, that our electric railways are encouraging the car cure. In fact, Europeans are gravely discussing the effects of electric railways on rheumatism, and many sufferers take the car cure with regularity and supposed benefit. They get as near the motor as possible and cast longing eyes on the trolley. As a noted and eminent English physician gave as the result of his life's observation "that fully two-thirds of the ailments of humanity were purely imaginary," we can readily see how the car cure for rheumatism is very efficacious.—Atlanta Constitution.

What Nerve Berries have done for others they will do for you.

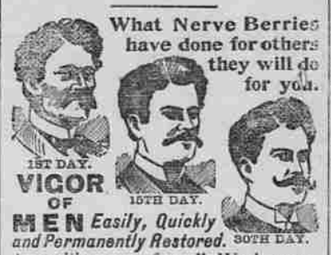

1ST DAY. VIGOR OF MEN Easily, Quickly and Permanently Restored. 15TH DAY. 30TH DAY.

A positive cure for all Weaknesses, Nervousness, Debility, and all their train of evils resulting from early errors and later excesses; the result of overwork, sickness, worry, etc. Develops and gives tone and strength to the sexual organs. Stops unnatural losses & nightly emissions caused by youthful errors or excessive use of tobacco, opium and liquor, which lead to consumption and insanity. Their use shows immediate improvement. Insist upon having the genuine NERVE BERRIES, no other. Convenient to carry in vest pocket. Price, $1.00 per box, six boxes, one full treatment, $5.00. Guaranteed to cure any case. If not kept by your druggist we will send them by mail, upon receipt of price, in plain wrapper. Pamphlet free. Address mail orders to AMERICAN MEDICAL CO., CINCINNATI, O.

For sale in Provo city by the Smoot Drug Co. Cor. J and center street.

INSURANCE AGENCY

HALLIDAY & GATES, Provo.

—REPRESENT THE—

Home Insurance Co. of Utah,
Ætna of Hartford.
Firemen's Fund, Cal.
Royal of Liverpool.
German American,
Fire Association, Philadelphia.
Home of New York.
Phoenix of London.
Liverpool, London and Globe.
Insurance Company of North America.
Hamburg Bremen.
Home Mutual of Cal.

Whose assets aggregate $30,209,606.

The oldest Agency in the State south of Salt Lake city.

Office opposite Court House, Provo

1894
Harper's Magazine.
ILLUSTRATED.

HARPER'S MAGAZINE for 1894 will maintain the character that has made it the favorite illustrated periodical for the home. Among the results of enterprise undertaken by the publishers, there will appear during the year superbly illustrated papers on India by Edwin Lord Weeks, on the Japanese Seasons by Alfred Parsons, on Germany by Poultney Bigelow, on Paris by Richard Harding Davis, and on Mexico by Frederick Remington.

Among the other notable features of the year will be novels by George du Maurier and Charles Dudley Warner, the personal reminiscences of W. D. Howells, and eight short stories of Western frontier life by Owen Wister. Short stories will also be contributed by Brander Matthews, Richard Harding Davis, Mary E. Wilkins, Ruth McEnery Stuart, Miss Laurence Alma Tadema, George A. Hibbard, Gustav de Beaurepaire, Thomas Nelson Page, and others. Articles on topics of current interest will be contributed by distinguished specialists.

HARPER'S PERIODICALS.
Per Year.

HARPER'S MAGAZINE.....$4.00
HARPER'S WEEKLY.....4.00
HARPER'S BAZAR.....4.00
HARPER'S YOUNG PEOPLE.....2.00

Postage Free to all subscribers in the United States, Canada, and Mexico.

The Volumes of the Magazine begin with the Numbers for June and December of each year. When no time is mentioned, subscriptions will begin with the Number current at the time of receipt of order. Bound Volumes of Harper's Magazine for three years back, in neat cloth binding, will be sent by mail, post-paid, on receipt of $3.00 per volume. Cloth Cases, for binding, 50 cents each—by mail, post paid.

Remittances should be made by Post-office Money Order or Draft, to avoid chance of loss.

Newspapers are not to copy this advertisement without the express order of HARPER & BROTHERS.

Address: HARPER & BROTHERS, New York.

1894.
Harper's Bazar.
ILLUSTRATED.

Harper's Bazar is a journal for the home. It gives the fullest and latest information about fashions, and its numerous illustrations, Paris designs, and pattern-sheet supplements are indispensible alike to the home dress-maker and the professional modiste. No expense is spared to make its artistic attractiveness of the highest order. Its bright stories, amusing comedies, and thoughtful essays satisfy all tastes, and its last page is famous as a budget of wit and humor. In its weekly issue everything is included which is of interest to women. The serials for 1894 will be written by William Black and Walter Besant. Short stories will be written by Mary E. Wilkins, Maria Louise Pool, Ruth McEnery Stuart, Marion Harland, and others. Out-door Sports and In-door Games, Social Entertainment, Embroidery, and other interesting topics will receive constant attention. A new series is promised of "Coffee and Repartee."

HARPER'S PERIODICALS.
Per Year.

HARPER'S MAGAZINE.....$4.00
HARPER'S WEEKLY.....4.00
HARPER'S BAZAR.....4.00
HARPER'S YOUNG PEOPLE.....2.0

Postage Free to all subscribers in the United States, Canada, and Mexico.

The Volumes of the Bazar begin with the first Number for January of each year. When no time is mentioned, subscriptions will begin with the Number current at the time of receipt of order.

Bound Volumes of Harper's Bazar for three years back, in neat cloth binding, will be sent by mail, postage paid, or by express, free of expense (provided the freight does not exceed one dollar per volume), for $7.00 per volume.

Cloth Cases for each volume, suitable for binding, will be sent by mail, post-paid, on receipt of $1.00 each.

Remittances should be made by Post-office Money orders or draft, to avoid chance of loss.

Newspapers are not to copy this advertisement without the express order of HARPER & BROTHERS.

Address: HARPER & BROTHERS, New York.

1894.
Harper's Weekly
ILLUSTRATED.

Harper's Weekly is beyond all question the leading journal in America, in its splendid illustrations, in its corps of distinguished contributors, and in its vast army of readers. In special lines, it draws on the highest order of talent, the men best fitted by position and training to treat the leading topics of the day in relation to its columns. Superb drawings by the foremost artists illustrate its special articles, its stories, and every notable event of public interest, it contains portraits of the distinguished men and women who are making the history of the time, while special attention is given to the Army and Navy, Amateur Sports, and Music and the drama, by distinguished experts. In a word Harper's Weekly combines the news features of the daily paper and the artistic and literary qualities of the magazine with the solid critical character of the review.

HARPER'S PERIODICALS.
Per Year.

HARPER'S MAGAZINE.....$4.00
HARPER'S WEEKLY.....4.00
HARPER'S BAZAR.....4.00
HARPER'S YOUNG PEOPLE.....2.00

Postage free to all subscribers in the United States, Canada, and Mexico.

The Volumes of the weekly begin with the first Number for January of each year. When no time is mentioned, subscriptions will begin with the number current at the time of receipt of order.

Bound Volumes of Harper's Weekly for three years back, in neat cloth binding, will be sent by mail, post-paid, or by express, free of expense (provided the freight does not exceed one dollar per volume), for $7.00 per volume.

Cloth Cases for each volume, suitable for binding, will be sent by mail, post-paid, on receipt of $1.00 each.

Remittances should be made by Post-office money order or draft, to avoid chance of loss.

Newspapers are not to copy this advertisement without the express order of HARPER & BROTHERS.

Address: HARPER BROTHERS New York

NEW ADVERTISEMENTS

A. O. U. W.

COURT UNION 8130.

Meetings held each Thursday at Pyne & Maiben's hall at 8 p. m. Visiting members cordially invited.

A. A. NOON, D. H. C. R.
A. MCCURTAIN, C. Ranger.
THOS. H. DRUCE, Financial Sec'y.

BLACKSMITHING

J. THULIN

Practical Blacksmith.

WAGONS & BUGGIES REPAIRED.

Horse Shoeing, Etc, Etc

H. H. Berg's Shop I street, one block north of Depot.

PROVO. - - UTAH

S. W. SHARP

LIVERY, FEED AND Sale Stable

First-Class Hacks and Carriages. SPECIAL RATES TO COMMERCIAL MEN.

Corner I and Centre Streets, Provo City, Utah P. O. Box 356, Telephone No. 48.

C. E. YOUNG,
"The PAINTER"

SPECIALTIES:
Sign Writing,
Carriage Painting,
Paper Hanging.

Shop one half block north of County Court house.

P. O. Box, 263. - - - Provo.

COAL —AND— Kindling Wood.

SMOOT & SPAFFORD.

Uptown Office in Provo Com. & Savings Bank.

Yard Telephone 17.

All Kinds of COAL FURNISHED

THE Cash Market

Keeps Constantly on Hand all Kinds of Fresh and Cured Meats, Home Cured Hams, Bacon & Lard.

Philip Speckart, Prop

"Village Blacksmith"

DAVID MELDRUM.

Blacksmithing,
Horse Shoeing,
Wagon Repairing,
Etc., Etc.

J. st., 1½ blocks north of First National Bank.

Provo, - - Utah.

"Keep in the Middle of the Road,"

THE FIGHT IS NOW ON.

"'Ere's Your Rocky Mountain News."

Cartoon with every issue.

Clairette Soap

is the best kind made for General Household use. It is pure and economical, and will not injure the finest fabric. For sale everywhere in the United States. Made by N. K. Fairbank & Co., St. Louis.

THE Provo Scavanger Co.

—Makes a Specialty of—

Digging, cleaning & repairing Closets, Cesspools Drains,

—AND—

Removing Garbage of all kinds

All Work Promptly Attended to

Gardening and Lawn Making.

Will Contract to care for gardens and make Lawns.

J. W. CARTER, Manager.

P. O. Address General Delivery. Provo,

Elegant World's-Fair Views, GIVEN AWAY —BY— The St. Louis Republic

TEN PORTFOLIOS OF WORLD'S FAIR VIEWS, each Portfolio containing 6 views and each view accurately described. Views of the Main Buildings, State Buildings, the Midway Views of Statuary, etc.

These ten Portfolios will be given without cost to any one who will send five new yearly subscribers to THE TWICE-A-WEEK REPUBLIC, with $5.00 the regular subscription price. Address THE REPUBLIC, St. Louis, Mo

THE DENVER AND Rio Grande Railroad.

SCENIC LINE OF THE WORLD.

The only line running two through vestibuled trains daily to

ASPEN,
LEADVILLE,
COLORADO SP'S.
PUEBLO & DENVER

Effective April 29, 1894.

Train No. 2 leaves Provo 9:26 a. m Salt Lake 8:05 a. m. Arrive at Pueblo 6:30 a. m. Colorado Springs 7:51 a. m Denver 10:30 a. m.

Train No. 4 leaves Provo 8:50 p. m. Arrive at Pueblo 5:27 p. m. Colorado Springs 6:53 p. m. Denver 9:25 p. m.

Connections made at Pueblo, Colorado Springs and Denver with all lines east, Elegant day Coaches, chair cars and Pullman sleepers on all trains. Take the D. & R. G. and have a comfortable train and enjoy the finest scenery on the continent. Shortest line to Cripple Creek, Colorado's Great Gold Camp.

Train No. 2 leaving Provo at 9:26 a. m. arrives at Cripple Creek next morning 9:50.

A. S. HUGHES, Traffic Manager, Denver, Col.
E. P. NEVINS, General Agent.
H. M. CUSHING, T. P. A. 56 W. 2nd South St Salt Lake City, Utah.
S. K. HOOPER G. P. & T. A. Denver, Col.

BLOM NURSERY.

Provo City, Box 39.

The only holder of a gold medal in Utah Awarded at the Territorial Fair 1891.

Florist and Landscape Gardner. All kinds of Fruits and Ornaments in season. Japanese, Chinese and Australian rare plants.

Roses and Evergreens A Specialty. Lawn Grass seed extra clean.

Mail all orders to

C. H. Blomsterberg.

437 West 3d street.

First National Bank OF PROVO.

A. O. SMOOT, President.
W. R. PIKE, Vice-President.
D. A. SWAN, Cashier.

DIRECTORS.

J. C. GRAHAM, GEO. Q. CANNON,
GEO. TAYLOR, J. P. R. JOHNSON,
E. F. SHELTS.

General Banking business Transacted.

Exchange drawn on New York, Chicago, San Francisco, and al the Principal Cities of Europe.

Safety deposit boxes for rent at $3. per annum, and upward.

SCENIC LINE OF THE WORLD — RIO GRANDE WESTERN RAILWAY

LEAVE PROVO FOR EAST AND SOUTH.

No. 2. For Grand Junction and points East..... 9.36 a. m
No. 4. For Grand Junction and points East..... 8.50 p. m
No. 6. For Springville, Thistle, Sanpete and Sevier..... 3.55 p. m
No. 8. For Springville, Spanish Fork, Payson and Eureka.. 6:20 p. m

LEAVE PROVO FOR WEST.

No. 1. For Salt Lake, Ogden, Am. Fork Lehi and the West..... 11.55 a. m
No. 3. For Salt Lake, Ogden, American Fork and Lehi and the West..... 10.15 p. m
No. 5. For American Fork, Lehi, and Salt Lake..... 4.15 p. m
No. 7. For American Fork Lehi and Salt Lake..... 8:35 a. m

ARRIVE AT PROVO FROM EAST AND SOUTH.

No. 1. From Denver, Grand Junction and points East..... 11.55 a. m
No. 3, From Denver, Grand Junction and points East..... 10.15 p. m
No. 5 From Springville, Thistle Sanpete and Sevier..... 4.15 p. m
No. 7 From Springville, Spanish Fork Payson and Eureka..... 8.35 a. m

ARRIVE AT PROVO FROM WEST.

No. 2. From California, Ogden, Salt Lake, Lehi and Am. Fork.. 9.36 a. m
No. 4, From California, Ogden, and Salt Lake..... 8.50 p. m
No. 6, From Salt Lake, Lehi and American Fork..... 3.55 p. m
No. 8. From Salt Lake, Lehi and American Fork..... 6.20 p. m

The only line to Ogden and Denver without change. Free reclining chair cars on all trains. Through Sleeping cars to Denver Kansas city, Chicago and San Francisco. Elegant equipment, safety, speed and comfort

C. R. ALBY, Ticket Agt. Provo

D. C. Dodge, Gen. Mgr. J. H. Bennett, G. P. A.
A. E. Welby, Gen. Sup't. S. H. Babcock, G. F. A.

NOW IS THE TIME TO .-:SUBSCRIBE:-. For the "DAILY DISPATCH" For the Semi-Weekly Dispatch.

DAILY, $6.00.
SEMI-WEEKLY, $2.50