Cut Hsin, a member of the Tsung-li-Yamen, of notorious anti-foreign tendencies and a patron of the Boxers, has been captured in the imperial city by the Japanese. His fate has not yet been determined upon.

Cheap Rates East.

The special excursion rates now being quoted apply via the Denver & Rio Grande Railroad, "The Scenic Route of the World." Two lines of railway between Grand Junction and Denver. Passengers have their choice at no additional cost. Four daily fast express trains. New and elegant dining cars. Pullman and ordinary sleeping cars through to Chicago without change.

Do not miss the grand scenery on the Denver and Rio Grande. Ask your agent for particulars and tickets via the D. & R. G. R. R.

Ex-United States Minister James B. Angell opens the October Atlantic with an illuminating article on the crisis in China, dealing with the nature and history of Chinese government and the things to be demanded and avoided by us.

YOU NEED NOT SUFFER

With Rheumatism, Sciatica, Neuralgia or Backache. "5 Drops" will Relieve All Pain and Cure You.

SWANSON'S "5 DROPS" is quick and positive. It prevents and absolutely cures disease. It kills the germs. It acts with marvelous effect on the stomach, liver and kidneys; purifies the blood, strengthens the nerves, and puts the entire system in a healthy condition. It is the cheapest and best medicine in the world, 100 doses for $1. It is for you who are crippled and helpless; bed ridden and hopeless. Here is life and hope; a positive cure. "5 DROPS" is for man, woman and child; the best remedy on earth to have in the house, ready for every sudden sickness or pain. BUY A BOTTLE TODAY. It gives instantaneous relief and is absolutely the only certain cure for RHEUMATISM in all its forms. It is also used with unfailing effect in Sciatica, Backache, Neuralgia, Nervousness, Sleeplessness, Nervous and Neuralgic Headaches, Nervous Dyspepsia, and nervous affections of every description, Asthma, Hay Fever, Catarrah, Croup, Bronchitis, Heart Weakness, Toothache, Earache, La Grippe, Malaria, Creeping Numbness, and kindred diseases.

WOULD NOT BE WITHOUT IT.

"I wish to lift my voice in behalf of your "5 DROPS," the only medicine that has given me any relief from my chronic malady, RHEUMATISM. I have used six bottles, and have had but one attack since I commenced it. I have been a sufferer from RHEUMATISM for twenty long years. Every winter and spring I would think would be my last. I hands to you and your "5 DROPS" for the good it has done me. I would not be without it. You can use this as you please. I send them to me.

Thomas A. Craddick, Ringland, Ga."

"IT HAS SAVED MY LIFE."

"I do not know how to express how wonderful I think your "5 DROPS" is. I was suffering intensely with NEURALGIA, and thought for a month that I would have to die. One day a lady called to see me and brought an advertisement of your Swanson's "5 DROPS." I resolved to try it and sent for a bottle. I have not had any attack of suffering since I took the first dose. I believe it has saved my life. This statement is positively true. I shall always take pleasure in recommending your "5 DROPS" for the cure of NEURALGIA.—Yours very truly,

L. H. Schiff, 14 Dorado Springs, Mo."

SWANSON'S "5 DROPS" is sold by us and agents. In many places the druggists are our agents. If the remedy is not obtainable in your town, order from us. Larger size bottles $50 doses, $1, sent prepaid by express or mail. Third bottle will be sent on receipt of $2. Agents wanted in new territory. Write Now!

TRADE MARK

SWANSON RHEUMATIC CURE CO., 164 Lake St., Chicago, Ill.

$3.00 W. L. DOUGLAS SHOES $3.50 UNION MADE

The real worth of our $3.00 and $3.50 shoes compared with other makes is $4.00 to $5.00. We are the largest makers of this class of men's shoes in the world. We make and sell more $3.50 and $3.00 shoes than any other manufacturers in the U. S. Established in 1876.

A TRIAL WILL CONVINCE YOU

Why do you pay $4 to $5 for shoes when you can buy W. L. Douglas shoes for $3 and $3.50 which are just as good.

THE REASON more W. L. Douglas $3 and $3.50 shoes are sold than any other make is because THEY ARE THE BEST FOR MEN.

THE BEST $3.50 SHOE. Made of the best imported and American leathers. The workmanship is unexcelled. The style is equal to $4 and $5 shoes of other makes. They $3.50 this cannot be made place. They will outwear two pairs of other makes at the same price, that have no rival for $3.50 shoes. You can safely recommend them to your friends, they please everybody that wears them. THE BEST $3.00 SHOE.

Your dealer should keep them; we give one dealer exclusive sale in each town.

Take no substitute! Insist on having W. L. Douglas shoes with name and price stamped on bottom. If your dealer will not get them for you, send direct to factory, enclosing price and 25c. extra for carriage. State kind of leather, size, and width, plain or cap toe. Our shoes will reach you anywhere. Catalogue free.

W. L. DOUGLAS SHOE CO., Brockton, Mass.

TOWER'S FISH BRAND SLICKER WILL KEEP YOU DRY.

Don't be fooled with a mackintosh or rubber coat. If you want a coat that will keep you dry in the hardest storm buy the Fish Brand Slicker. If not for sale in your town, write for catalogue to A. J. TOWER, Boston, Mass.

The World's Washer AGENTS WANTED

Sent on Trial at wholesale prices.

The greatest labor saver of the Nineteenth century. Takes best care of clothes. A new agent in Southwest sold 24 World's Washers and 12 Lemon Wringers in two weeks. Another wrote he could not get them fast enough. A trial sells them. I pay freight. Circulars free. C. F. MOSS, 258 Clean St., Lincoln, Ill.

DROPSY NEW DISCOVERY, gives quick relief and cures worst cases. Book of testimonials and 10 DAYS' treatment FREE. Dr. H. H. GREEN'S SONS, Box B, Atlanta, Ga.

RECTAL CONSTIPATION. ONE cure of an old CASE in each town. Dr. Leonhardt, 1 St. Louis, Mo. FREE

TOE-GUM Cures Corns 15c; all Druggists. (If it fails—it is free.)

PISO'S CURE FOR CURES WHERE ALL ELSE FAILS. Best Cough Syrup. Tastes Good. Use in time. Sold by druggists. CONSUMPTION

Prince and Princess to Marry.

Prince Charles of Bourbon and the Infanta Maria de la Mercedes, princess of Spain, are to be united in marriage soon after Christmas. Prince Charles is the second son of the count of Caserata. He will be raised to the rank of an infant of Spain. The royal bride's allowance of $100,000 will be increased, and the cortes will provide for a suitable dower. Princess Mercedes is the eldest daughter of the queen regent. She was born September 11, 1880, and was queen of Spain until the birth of her brother Alfonso in 1886.

Donations to Please Constituents.

The following are taken from the list of donations of R. W. Parks, M. P., for the Louth division of the Lincolnshire constituency during one week: Lincolnshire Nursing institute, £10 10s; Tetney Primitive Methodist chapel, £5; Saltfleet foal show, £2; Market Rasen horse and dog show, £5; Salvation Army at Louth, £1; Salvation Army at Bardney, £1; North Somercotes Wesleyan chapel, £2, and smaller contributions to football clubs at Horncastle, Market Rasen, Ludforth and Louth.—London Telegraph.

Foxes as Household Pets.

The kia le, or the household fox, is a favorite pet of Chinese women, who are also extremely fond of a variety of the Angora cat. The ordinary cat of southern China is, like the Manx, tailless. It is occasionally used for food, but it is not so popular as horse and dog flesh. When raised for the table it is fed on rice and vegetables. It is believed that misfortune will surely follow the one who has his cat stolen.

Many of the characters in the Chinese language are very suggestive of the relationship between husband and wife, and leave no doubt as to the subordinate position which the woman occupies in Chinese domestic life. The part which the Chinaman plays in securing his bride is vigorously illustrated in the word to seize, the character for woman crouching under the Chinese symbol for claws, while the character for wife, indicated by a woman placed beside a broom, is evidence of the Chinaman's opinion with regard to the proper position of his helpmate in his household. — October Ladies' Home Journal.

What Will Become of China?

None can foresee the outcome of the quarrel between foreign powers over the division of China. It is interesting to watch the going to pieces of this race. Many people are also going to pieces because of dyspepsia, constipation and stomach diseases. Good health can be retained if we use Hostetter's Stomach Bitters.

The October number of McClure's opens with an article on "The Strategy of National Campaigns," attractively illustrated by Jay Hambidge. The frontispiece, showing Governor Roosevelt and Senator Hanna in conference at Republican national headquarters, and the strikingly original portraits of Cleveland, Blaine, Quay, Croker, Bryan and others, lend especial interest to this paper.

PROTECTIVE POLICY OF THE UNION PACIFIC

is a universally recognized fact. Patrons of the "Great Overland Route" are assured that every device of human skill has been adopted to protect them against accident. Millions of dollars have been spent by the Union Pacific Railroad company in the improvement of track and equipment. The line is renowned for its unparalleled speed record, reliability for maintaining time schedule and for the general superiority of its service.

All tickets good via Salt Lake and Denver without extra charge.

Detailed information relative to railroad and steamship transportation cheerfully furnished on application to F. B. Choate, General Agent, Salt Lake City.

A House Cat Chases the Flies.

A tiny mouse that seems to have its own way in all it cares to do has taken up quarters in a bulk window on Chestnut street. The window contains a fine display of traveling bags and dressing cases, and under ordinary circumstances the presence of the little intruder would not be tolerated a minute. But this is not an ordinary mouse. Instead of creating havoc and damage by gnawing holes in the valuable bags and grips this particular mouse does a valuable service to the firm by spending its time in catching the flies that are unwise enough to come within reach. Every evening after the store has been closed and the clerks have gone home a crowd gathers on the pavement outside and watches the little fellow capture unwary flies. It is a wonderful performance, and so quick of movement and keen of eye is the mouse that a fly rarely escapes that it springs for. The mouse's mode is simple and effectual. From a crouching attitude it waits until a fly comes close enough then it straightens up on its hind legs, the two front paws, like tiny hands, are thrust upward and the unwary fly is clutched and brought down. After that the mouse eats the fly and then gets ready to catch another.—Philadelphia Record.

"WHAT'S THE TIME?"

A booklet with this title, just published by the Chicago, Milwaukee & St. Paul Railway, should not only be in the hands of every traveler, but should have a place on the desk of every banker, merchant or other business man.

The four "Time Standards" which govern our entire time system and which are more or less familiar to most of the traveling public, but by many others little understood, are so fully explained and illustrated by a series of charts, diagrams and tables that any one who chooses can become conversant with the subject in question. There are also some twenty-four tables by which almost at a glance, the time at any place being given, the hour and day can be ascertained in all the principal cities of the world.

A copy of this pamphlet may be had on application to Geo. H. Heafford, General Passenger Agent, Chicago, enclosing two-cent stamp to pay postage.

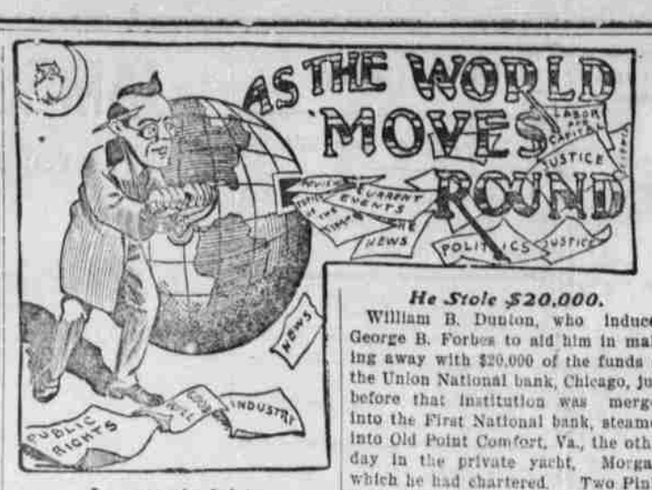

Loss to the Irish.

The retirement of Justin McCarthy from political and parliamentary activity, just announced, on account of failing health, takes out of British public life one of its ablest and worthiest men, and is a distinct loss to the Irish Home Rule cause.

Mr. McCarthy was born in Cork November 22, 1830. From 1846 to 1863 he was on the staff of the Cork Examiner, and then joined the staff of the Northern Times, of Liverpool. In 1860 he became reporter in the house of commons for the London Star, of which he was afterwards foreign editor, and then chief editor in 1864. Mr. McCarthy resigned this post in 1868 and came to the United States. Here he traveled for nearly three years, visiting thirty-five states. He then lived in New York for some time.

JUSTIN McCARTHY.

Quackenbos on Hypnotism.

If hypnotism will do all that Prof. Quackenbos claims for it, then must it be looked upon as one of the most powerful moral and curative forces in the world. Its phenomena, writes its denfender, are scientifically explicable on the supposition of a double self, each self possessing a distinct consciousness. "The moralist and preacher address the self that is not in control, the flesh-entangled, hesitating, easily tempted, and entrapped objective self; hence their appeals are so often futile. The suggestionist invokes the better subliminial self, invests it with control, and seldom fails to effect the desired purpose."

Marshall Centennial.

Preparations are under way for another great man's centennial celebration in February, 1901, the American Bench and Bar will celebrate the one hundredth anniversary of the day John Marshall was raised to the supreme bench. They do this in commemoration of one of America's greatest jurists.

But not only as a jurist was John Marshall distinguished. He was a lieutenant of the minute men during the revolution, was promoted to the rank of capatin, and took part in the battles of Brandywine, Germantown, Monmouth and went through the siege at Valley Forge. He sat in the convention of Virginia to act upon the adoption of a federal constitution in 1788, and was sent to France in 1797 to draw up a treaty between that country and this.

JOHN MARSHALL.

Marshall wrote "A Life of Washington" in five volumes, and presided at the trial of Aaron Burr.

Notwithstanding his slouch hat, negligence, and awkward dress, he endeared himself to all by his amiable manners and fine talents.

He wrote his own epitaph two days before his death in Philadelphia, July 6, 1835.

Cities and Ownership.

Municipal ownership in large cities has become an engaging subject of interest to persons of all shades of political differences as to other economical propositions. The manner in which the principal municipal corporations of Europe have taken hold of street railways, lighting, and other natural monopolies during the past few years, has spurred reformers in his country to action with the result that municipal ownership is now a leading issue in most of our large cities. Henry Allen Bell of Springfield, Ill., is among the leading apostles of public ownership in this country and gives it as his opinion that before twenty-five years every city in the United States will own and operate its natural monopolies. He has written various works on the subject.

Henry Allen Bell.

He Stole $20,000.

William B. Dunton, who induced George B. Forbes to aid him in making away with $20,000 of the funds of the Union National bank, Chicago, just before that institution was merged into the First National bank, steamed into Old Point Comfort, Va., the other day in the private yacht, Morgan, which he had chartered. Two Pinkerton detectives at once boarded the yacht, and placed him under arrest. He will be brought back to Chicago to answer the law for embezzlement, to his wife for his desertion and unfaithfulness, and to his own conscience and the friends of George B. Forbes, his dupe, for the perfidy that drove the latter to self-destruction. Forbes killed himself in an humble hotel in South Chicago last Sunday after brooding over the theft from the bank, into which he had been drawn as an unwilling accomplice of Dunton, a fellow clerk. The latter had left the city and on his ill-gotten money was reveling in all the luxuries the Waldorf-Astoria and other expensive eastern hostelries could offer. He arrived in New York with "Dot" Thurman, a Chicago woman, who was his companion, at the Waldorf-Astoria, and later at Atlantic City. In the latter place it was learned that another woman had joined the party, and that Dunton had chartered the Morgan for a southern cruise.

W. B. Dunton.

Detectives were sent to every point on the eastern coast, and Dunton was captured on the first stop he made. He had $1,600 in currency and certificates of deposit for as much more in his possession when taken by the detectives, who turned him over to federal officials.

Roger Q. Mills, the former United States senator from Texas, says that whenever in Galveston he always felt a vague dread of just such a calamity as has befallen the city, and was intensely relieved when he was back on the mainland. He said that he always fully realized the danger to the city from some great sea storm.

President Loubet.

President Loubet of France is interested in autographs and has one of the best private collections in that country. On this he spends a great deal of money and the other day gave a large sum for a letter written by Balsac. Queen Victoria also has the autograph fad, but devotes herself chiefly to securing the signatures of living notables. Of these she has a vast number.

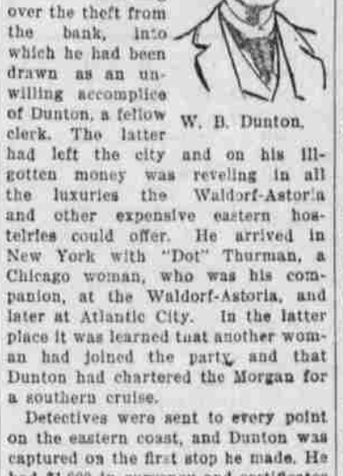

PRESIDENT LOUBET.

Ruhm's Novel Experience.

Naval Constructor Thomas F. Ruhm, who was recently sent to succeed Naval Constructor Hobson on the Asiatic station, was arrested the other day near Kure by the Japanese police, who thought he was a deserter from the Oregon. The magistrate apoligized for the blunder of the policeman and took the naval officer home to dinner.

T. F. Ruhm.

Lieutenant Horace P. McIntosh of the United States navy is on his way to Chili, where, by consent of the United States government, he is to superintend the construction of a navy for the Chilian government. Five admirals of the United States navy, without conference among themselves, recommended him for this work.

General Campos.

He was one of the two men who drew up the military pronunciamento which placed Alfonso XII. on the throne. For putting down the Carlist rebellion he was made Marshal of Spain. To Americans he is noted as the most humane governor general Cuba ever had. He died in Spain last week.

SAYINGS and DOINGS

Grand Arch Gene.

This arch, outside the entrance to the "Cave of the Winds," in the Pictured Rocks of Lake Superior, fifty miles west of Marquette, Mich., was wrecked by a rockslide during a storm last week. The "Grand Portal" was the most famous of the curiously shaped rocks of the Michigan shore. It was 100 feet high, and 170 feet broad on the water. Large excursion steamers frequently passed under it, and landed their passengers at the entrance to the cave in the cliffs.

GRAND PORTAL.

Adjutant General Corbin is one of the few officers of the army and the navy who have retained residences where they can vote and regularly cast a ballot. General Corbin owns the farm near Batavia, O., on which he was born and will go back in November to vote for McKinley.

The Mansfield Boxers.

Two Dowie elders, Mark A. Loblaw and James Watt, arrived in Mansfield the other morning. The elders took a bus at the depot and went to the Vonhof hotel, in the heart of the city. They were recognized and the usual mob gathered. The elders had registered, when they were taken out of the hotel and started in the direction of the depot. Mayor Brown and a policeman appeared and took the elders from the mob to the police station for safe keeping.

Ephraim Basinger.

Loblaw and Watt stated that they were British subjects and claimed protection. They said that they had been sent by Overseer Piper to remain a week. They were told that they were at liberty, but were advised that they had better keep off the streets. Self-appointed vigilantes finally persuaded the elders to leave the city. They were escorted to the Pennsylvania train by 1,000 people and told they would be tarred and hanged if they returned.

A policeman accompanied the elders to Crestline, the next town. The elders left the train there. One waited for orders from Overseer Piper and the other started to walk back, stating that he would go to a Zion family in the outskirts of the city. The entire police force is posted on roads leading to the city to keep the elders out.

S. S. Moot.

Revs. S. S. Moot of Lima, Ohio, and Ephraim Basinger of Bluffton, Ohio, elders in Dowie's Christian Catholic church, were daubed with tarpaint in Mansfield, Ohio, two days before by a mob of 2,000 people.

Christine Nilsson cherishes in a unique way mementos of her triumphs on the concert stage. One of her rooms is papered with leaves of music taken from the various operas in which she has appeared. Another is decorated with the receipted hotel bills made out in her name during her tours.

American Trade in Haiti.

Greater sensitiveness to the demands of Haitian trade is what William F. Powell, United States minister to Haiti, says American merchants must acquire before they can completely capture the markets of that country. Mr. Powell is not only minister to Haiti, but charge d'affaires to San Domingo as well. He has been three years in the black republic, and appears to have employed his time to advantage in furthering American trade among the natives. The minister says that during his residence in Haiti the imports of Yankee-made goods had increased 33 1-3 per cent.

Same Old Story.

Miss Carroll and Joseph R. Hoffman of St. Louis, now find that they are bound together by legal ties as husband and wife. The supposed mock ceremony was performed by Judge W. W. Henderson of the Probate Court of St. Louis. While at a little supper at the Cabanne club the subject of matrimony was discussed and Miss Carroll turned to Judge Henderson and laughingly asked: "Judge, will you marry us?" Judge Henderson consented. The party repaired to the club parlors, where Mr. Hoffman took Miss Carroll's hand while the judge repeated the regular marriage ceremony and asked the legal questions. Miss Carroll has the choice of waiting a year and then applying for a divorce, or of beginning proceedings at once to annul the marriage.

Miss Carroll.

British steamships and railroads are expected to burn American smokeless soft coal in the near future. Negotiations for the sale of 500,000 tons of the American product have practically been completed between a Chicago firm and London brokers.

Best for the Bowels.

No matter what ails you, headache to a cancer, you will never get well until your bowels are put right. CASCARETS help nature, cure you without a gripe or pain, produce easy natural movements, cost you just 10 cents to start getting your health back. CASCARETS Candy Cathartic, the genuine, put up in metal boxes, every tablet has C. C. C. stamped on it. Beware of imitations.

General Chaffee and the commander of the Russian troops have formally notified Field Marshal von Walderase of the withdrawal of the Russian and American troops respectively. The United States marines will proceed to Cavite.

Beware of Ointments for Catarrh That Contain Mercury,

As mercury will surely destroy the sense of smell and completely derange the whole system when entering it through the mucous surfaces. Such articles should never be used except on prescriptions from reputable physicians, as the damage they will do is tenfold to the good you can possibly derive from them. Hall's Catarrh Cure, manufactured by F. J. Cheney & Co., Toledo, O., contains no mercury, and is taken internally, acting directly upon the blood and mucous surfaces of the system. In buying Hall's Catarrh Cure be sure you get the genuine. It is taken internally, and made in Toledo, Ohio, by F. J. Cheney & Co. Testimonials free. Sold by Druggists, price 75c per bottle.

Hall's Family Pills are the best.

Robert McCurdy Lord, a retired banker and broker, was found dead in a house in Mt. Vernon, N. Y., which was recently rented by him. There was every indication that he had deliberately committed suicide by turning on the gas.

You Can Get Allen's Foot-Ease Free.

Write today to Allen S. Olmsted, Le Roy, N. Y., for a free sample of Allen's Foot-Ease, a powder. It cures sweating, damp, swollen, aching feet. Makes new or tight shoes easy. A certain cure for Corns and Bunions. All druggists and shoe stores sell it; 25c.

Paris papers print reports that an organized Jewish movement is on foot, and it is intimated that a national meeting of the Jews will be held annually to combat anti-Semitism.

RELIABLE SOLICITORS WANTED at once on Chautauqua Cards, Kindergarten Games, Standard and Holiday Books. Most liberal terms. Square treatment. 25c stamps brings Holiday outfit by return mail. Fort Dearborn Pub. Co., 415 Dearborn St., Chicago, Ill.

A visit to the tomb of Confucius is the chief incident described in Ernst von Hesse-Wartegg's article on China's Holy Land, in the October Century.

I am sure Piso's Cure for Consumption saved my life three years ago.—Mrs. Thos. Robins, Maple Street, Norwich, N. Y., Feb. 17, 1900.

The Colombian government has given orders to the military authorities on the Ecuadorian frontier to maintain the strictest neutrality.

Mrs. Winslow's Soothing Syrup. For children teething, softens the gums, reduces inflammation, allays pain, cures wind colic. 25c a bottle.

The Morroquin government is now recognized by the diplomatic corps residing in Bogata.

Indigestion is a bad companion. Get rid of it by chewing a bar of Adams' Pepsin Tutti Frutti after each meal.

A big fire has occurred in the center of Valparaiso, the loss being very heavy.

Faded hair recovers its youthful color and softness by the use of Parker's Hair Balsam. Hindercorns, the best cure for corns. 15cts.

The New South Wales contingent of the British troops will winter in Pekin.

Are You Using Allen's Foot-Ease?

It is the only cure for Swollen, Smarting, Burning, Sweating Feet, Corns and Bunions. Ask for Allen's Foot-Ease, a powder to be shaken into the shoes. At all Druggists and Shoe Stores, 25c. Samples sent FREE. Address, Allen S. Olmsted, LeRoy, N. Y.

In the Review of Reviews for October appears a character sketch of the Democratic and Populist candidate for vice president, written by an old friend and law partner of Mr. Stevenson, Judge James S. Ewing, of Chicago.

HELP FOR WOMEN

WHO ARE ALWAYS TIRED.

"I do not feel very well, I am so tired all the time. I do not know what is the matter with me."

You hear these words every day; as often as you meet your friends just so often are these words repeated. More than likely you speak the same significant words yourself, and no doubt you do feel far from well most of the time.

Mrs. Ella Rice, of Chelsea, Wis., whose portrait we publish, writes that she suffered for two years with bearing-down pains, headache, backache, and had all kinds of miserable feelings, all of which was caused by falling and inflammation of the womb, and after doctoring with physicians and numerous medicines she was entirely cured by

MRS. ELLA RICE

Lydia E. Pinkham's Vegetable Compound.

If you are troubled with pains, fainting spells, depression of spirits, reluctance to go anywhere, headache, backache, and always tired, please remember that there is an absolute remedy which will relieve you of your suffering as it did Mrs. Rice. Proof is monumental that Lydia E. Pinkham's Vegetable Compound is the greatest medicine for suffering women. No other medicine has made the cures that it has, and no other woman has helped so many women by direct advice as has Mrs. Pinkham; her experience is greater than that of any living person. If you are sick, write and get her advice; her address is Lynn, Mass.

E. H. AIRIS, Pres. R. W. NICOL, Sec.

SALT LAKE ELECTRIC SUPPLY CO.

CONTRACTING ELECTRICIANS.

Wholesale and Retail Electrical Supplies.

...TELEPHONE NO. 6...

18 W. FIRST SO. ST., SALT LAKE CITY, UTAH.

DR. GUNN'S IMPROVED LIVER PILLS

ONE FOR A DOSE. Cure Sick Headache and Dyspepsia, Remove Pimples, Purify the Blood, Aid Digestion, Prevent Biliousness. Do not Gripe or Sicken. To convince you, will mail sample free; full box, 25c. DR. BOSANKO CO., Philadelphia, Pa. Sold by Druggists.

Books—Stationery—Periodicals.

Obtain your standard, juvenile, school and gift books, bibles, office, typewriter and school supplies, plain and engraved business and society cards and stationery by return mail from A. H. Dergo & Co., Salt Lake. Prices and satisfaction guaranteed.

SHEEPMEN.

Write us for market reports on sheep and lambs. Your consignments solicited by KNOLLIN & BOOTH, the only exclusive Sheep Commission Company at the head sheep market in the world. Kansas City Stock Yards.

IF CLAIMANTS FOR PENSION write to NATHAN BICKFORD, Washington, D. C., they will receive quick replies. B. 5th N.H. Vols Staff 20th Corps. Prosecuting Claims since 1878

900 DROPS CASTORIA

A Vegetable Preparation for Assimilating the Food and Regulating the Stomachs and Bowels of INFANTS & CHILDREN

Promotes Digestion, Cheerfulness and Rest. Contains neither Opium, Morphine nor Mineral. NOT NARCOTIC.

Recipe of Old Dr SAMUEL PITCHER

A perfect Remedy for Constipation, Sour Stomach, Diarrhoea, Worms, Convulsions, Feverishness and LOSS OF SLEEP.

Fac Simile Signature of Chas. H. Fletcher. NEW YORK.

AT 6 MONTHS OLD 35 DOSES—35 CENTS

EXACT COPY OF WRAPPER.

CASTORIA

For Infants and Children.

The Kind You Have Always Bought

Bears the Signature of Chas. H. Fletcher.

In Use For Over Thirty Years

CASTORIA

THE CENTAUR COMPANY, NEW YORK CITY.

Ever Eat in a Dining Car?

Do it once and you'll do it again. Especially if you're traveling on the Santa Fe between Kansas City and Chicago. Character and cost of meals rest with you, as you pay only for what you order. Be the order large or small, you get the very best to be had. A good meal makes a contented passenger.

C. F. WARREN, General Agent Santa Fe Route, 411 Dooly Block. Salt Lake City, Utah.

LOUIS ERHARDT & CO., ATCHISON, KANS.

WINCHESTER GUNS Rifles, Revolvers, Ammunition GUNS

and Sporting Goods at 5 per cent above factory cost. We buy all goods direct from factory. Our Gun Catalogue, 80 pages, 9x11 inches, mailed upon receipt of 2 cents. We can save you money. Now is the hunting season—Write at Once. A few of our prices: $4 New American Make 22 Caliber Rifle, our price $2.50; $7 Breech Loading Single Gun, 12 Ga., our price $4.45; $5 Breech Loading Doubl Gun, Top Snap, Machine Made, Figure Twist, 12 Ga., $7.75. Everything else same proportion. Guns and Ammunition at Less Than Wholesale Price to All.