Sunday at the Churches

Everyone is invited to attend the services in South Bend churches. All seats are free. Regular as well as special services are announced below. Pastors are invited by the News-Times management to send the paper outlines of their Sunday sermons that they may be read by the 60,000 News-Times readers in the Monday editions. Through this medium the sermons can be addressed to a congregation which is even more than city-wide.

METHODIST.

First—North Main st. Rev. Henry L. Davis. Class meeting 9:00; Sunday school 9:30, J. C. Bowmer, superintendent; sermon 10:45 a. m.; Epworth league 6:15, Kenneth Beers, leader; preaching 7:30.

Morning theme, "Christianity and War." Quartet, "O How Amiable," Dudley Buck. Epworth league subject, "A Song of Penitence and Triumph;" leader, Lile Jain. Official board Monday night. Prayer meeting Wednesday night.

St. Paul's Memorial—Colfax and Laporte av., Rev. James L. Gardiner, D. D. Sunday school at 9:30 a. m., led by Rev. M. C. Beale.

Morning sermon by Rev. Guy O. Carpenter, pastor Trinity M. E., this city; music by St. Paul's choir. Class meeting at 12 o'clock. No evening services. Wednesday evening at 7:45 the second in the series of five cooperative mid-week services. Subject for consideration: "How Shall We be More Successful in Winning Men?"

Grace—Michigan and Tutt sts., Rev. F. K. Dougherty. Sunday school 9:30 a. m.; preaching 10:45 a. m.; class meeting 12 o'clock; Epworth league 6 p. m.; evening sermon 7:30; prayer meeting Wednesday at 7:30.

Communion service, 10:45 a. m.; class meeting, 12 a. m.; Epworth league, 6:00; preaching, 7:30, theme, "Blessed Be Abram." Sunday, Aug. 9, will be our last Sunday in the old church. Farewell services will be held at that time.

Lowell Heights—Miner and Francis sts., Rev. Arthur G. Schafer. Sunday school 9:45 a. m., R. H. Moffit, superintendent; public worship 11 a. m.; Epworth league 6:00; evening service 7:30 p. m.; prayer meeting Wednesday night 7:45.

Trinity—Blaine and Vassar avs., Rev. Guy Carpenter. Sunday school 9:30 a. m., O. E. Julian, superintendent; children's church 10:30, morning worship 10:45, class meeting immediately following; Epworth league 6:30 p. m.; evening service 7:30; mid-week service Wednesday, 7:45 p. m.

Stull Memorial—Michigan and Victoria sts., Rev. J. F. McKay. Sunday school 10 a. m., A. Katterheinrich, superintendent; men's Bible class taught by the pastor; public worship 11 a. m.; evening service 7:30; Epworth league 6:30 p. m., Miss Flossier Jester, president.

Epworth Memorial—Corner Michigan av. and Olive st. Rev. Jesse W. Bunch, pastor. Sunday school 9:30 a. m., Claude Young, superintendent; children's service at 10:40 a. m.

Morning theme, "As His Custom Was." An invitation will be given during the morning service for infant and adult baptism. Epworth league subject, "A Song of Repentance and Deliverance;" leader, Miss Blanch Colip. Evening subject, "Dust in the Place of Dreams." The delegate from the Sunday school convention will give a full report at the prayer service Wednesday evening. All officers and teachers in the Sunday school urged to be present. Regular monthly meeting of official board after prayer service.

German—Lafayette and Wayne sts., Rev. Jacob Schott. Sunday school 9:30 a. m., John Koch, superintendent; preaching 10:30 and 7:30; Epworth league 7 p. m.; prayer meeting Wednesday, 7:45 p. m.

Wesleyan—Sample st. and Marietta av., Rev. F. O. Spitler, pastor. Morning services 10:30; evening services 7:30; Sunday school 9:30. Prayer meeting Wednesday evening 7:30.

River Park—S. Seventh st., Rev. Charles C. Ford. Sunday school 9:30, F. E. Wolfe, superintendent. Morning preaching 10:40. The regular prayer meeting Wednesday evening 7:30.

Monson Chapel—Sunday school 10 a. m., John Holston, superintendent. Preaching in the evening.

Mt. Pleasant—Sunday school 10 a. m., Jay Swank, superintendent.

Portage Chapel—Sunday school 10 a. m., Mrs. Wm. Gillis, superintendent.

Olivet A. M. E.—Rev. C. Emery Allen, D. D., pastor, 310 W. Monroe st. Preaching 10:30 a. m.; Sunday school 3 p. m.; preaching 7:45 p. m.; class meeting 12 m.

Zion A. M. E.—Rev. B. W. Bowen, pastor. Preaching 11:00 a. m. and 8 p. m.; Sunday school 12:30, and prayer meeting Wednesday evening.

River Park Mission—1105 Seventeenth st. Sunday school at 2:30 p. m., Emma Furkey, superintendent.

FREE METHODIST.

Free Methodist Church—Pennsylvania av. and Rush st., Rev. D. L. Lower. Sunday school 9:30 a. m., Oscar Batson, superintendent; preaching services 10:30 a. m. and 7:30 p. m.

River Park Free Methodist—14th and Vine sts. Miss Anna L. Reight, pastor. Sunday school 9:30 a. m. Preaching 10:30 a. m. Young people's meeting 6:30. Preaching 7:30.

PRESBYTERIAN.

First—Corner Washington av. and Lafayette st., Rev. Charles A. Lippincott, D. D., minister. Public worship at 10:45 a. m. and 7:30 p. m.; Bible school at 9:30 a. m.; men's Bible study league, 9:30 a. m.;

Trinity—Corner Colfax av. and St. Peter st., Rev. John S. Burns, pastor. Bible school at 9:45, J. P. Whiteman, superintendent; morning worship at 11; Christian Endeavor at 6:45; evening worship 7:30.

Westminster—Rev. H. B. Hostetter. Sunday school 9:30; public worship 10:45 and 7:30; Christian Endeavor 3:00; prayer meeting Thursday evening.

Morning theme, "The Revelation of God in Nature." Evening, "Jesus, the Light of the World." Senior C. E. 6:30, subject, "Christian Courage." Meeting of trustees and deacons Tuesday evening, 7:30. Prayer meeting Wednesday evening led by Mrs. C. C. Beyrer; subject, "Chinese and Japanese in the U. S."

Crumstown Church—Worship and sermon at 2 p. m. Bible school at 3 p. m. Worship conducted by Rev. Chas. R. Lippincott, D. D.

Hope—Leer and Dayton sts. George William Allison, B. D., minister. Bible school 9:30, W. O. Davies, superintendent. Preaching 10:30 and 7:30. Children's vespers, 3:30. Y. P. S. C. E. 6:30.

Morning theme, "The Warning Hand;" evening, "The Seven Words." No children's vespers this week. C. E. topic, "Courage," Joshua 1:9. This is consecration meeting. John B. Campbell will address the mid-week meeting on Wednesday evening at 7:30.

Rockhill Union—Sumption Prairie road, one-quarter mile west of Olive st. Bible school at 2:30. Owen Whiteman, superintendent. International lessons. Religious worship at 3:45, in charge of Elder Harris.

Granger—Rev. J. B. Donaldson, pastor. Sunday school at 10 a. m. Preaching at 7:45 p. m. C. E. at 7:00.

Hungarian—Corner Washington av. and Cherry st. Rev. B. Bertok, pastor.

BAPTIST.

First—Main and Wayne sts., Rev. Charles A. Decker. Sunday school 9:30. Preaching at 10. S. G. Chord, superintendent. Preaching at 10:45; B. Y. P. U. at 6:15; evening services at 7:30.

Morning theme, "A Christ Who Stills the Tempest," by Rev. Judson B. Thomas, D. D., of Chicago. Evening theme, "Investing a Life."

Quincy Street—Quincy st. and Blaine av. Rev. Thos. J. Parsons. Bible school 9:30, J. W. Randall, superintendent. Preaching services 10:30 and 7:30. B. Y. P. U. 6:45.

Morning subject, "The Signs of the Times." Evening, "God's Lesson in Addition." B. Y. P. U. subject, "The Great Courage Verse," Joshua 1:9; leader, J. W. Rendall. The Tuesday evening Bible class will be suspended during the month of August. Wednesday evening mid-week service at the church.

Mount Zion Baptist—113 N. Birdsell st. evening services 7:30 p. m. Prayer meeting Thursday 8 p. m.

First Swedish—Corner Laurel and Napier sts. Services at 10:30 a. m. and 7:30 p. m. every other Sunday, beginning July 5. Rev. F. W. Jewell will preach.

CHRISTIAN.

First—Main st., south of public library. Morning Bible school, 9:15, J. Rolland Witwer, superintendent. Morning service 10:40 a. m. Christian Endeavor 6:30 p. m. Evening service 7:30.

Indiana Avenue—Indiana and Witwer avs. Rev. Cecil Franklin, pastor. Bible school 9:30 a. m., Fred Wilson, superintendent. Services 11 and 7:30. Junior Endeavor 2:30, Mrs. A. L. Brenner, superintendent. Senior Endeavor 6:30. Prayer meeting Wednesday 7:30 p. m.

Linden Av. Church of Christ—Linden av. and Carlisle st. F. Allan Massey, pastor. Preaching at 10:30 a. m. and 7:30 p. m. Sunday school at 2:30 p. m. C. E. at 6:30 p. m. Prayer meeting Wednesday evening 7:30.

EVANGELICAL ASSOCIATION.

First—Lafayette and Monroe sts. J. H. Evans, pastor. Sunday school at 9:15 a. m., William Flagle, superintendent. Preaching services at 10:30 a. m. and 7:30 p. m. Young People's Alliance, 6:45; Miss Rhoda Rausch, president. Prayer meeting Tuesday and Wednesday evenings at 7:30. Choir rehearsal Tuesday evening after prayer meeting.

Grace—Michigan and Brick avs., Rev. Daniel D. Speicher. Sunday school 9:30 a. m., C. A. Tridle, superintendent; sermon at 10:30 a. m. Young People's meeting at 7 p. m.; service 7:30 p. m.; mid-week service Wednesday, 7:30 p. m.

Morning theme, "Sanctification. Part 1. Surrender and Consecration." Evening, "Saved." Y. P. A. topic, "True Courage," Roy Inman leader. Monthly business meeting of the Y. P. A. Tuesday, 7:45 p. m., at the home of Mr. and Mrs. Geo. W. Devine, 505 Allen st.

Mizpah—Corner Main and Monroe sts., Rev. John W. Rosier. Sunday school 9:30 a. m., F. F. Burgener, superintendent. Sermon at 10:45 a. m. and 7:30 p. m. Catechetical classes will meet at 2:30 p. m. Y. P. A. 6:30 p. m. Prayer meeting Tuesday and Thursday evenings. Choir practice Friday night.

Morning subject, "Having No Hope and Without God in the World." Evening subject, "We Have Seen Strange Things Today." Y. P. A. 6:30; leader, Literary Culture committee; subject, "Our Social Life for Christ." Business meeting of Y. P. A. Tuesday, 7:45 p. m. Missionary prayer meeting on Wednesday evening at 7:30. Choir practice on Friday night.

BRETHREN.

First Brethren Church—1214 S. Michigan st. Rev. A. E. Thomas, pastor. Sunday school 9:30, superintendent, Hartley Firestone. Morning service 10:30. Christian Endeavor 6:30 p. m. Evening service 7:30.

First Church of the Brethren—Miami st. and Indiana av. Rev. M. Clyde Horst. Sunday school 9:30 a. m. Men's Bible class in charge of the pastor. Women's Bible class taught by Miss Cora V. Wise. Preaching 10:30 a. m. and 7:30 p. m.

Second Church of the Brethren—Cushing and Van Buren sts. Rev. J. G. Grater, pastor. Sunday school at 9:30 a. m. R. E. Berger, superintendent. Morning service at 10:30; evening at 7:30. Christian workers' meeting at 6:30 p. m.; John Austin, president. Prayer meeting Tuesday, 8 p. m.

River Park Mission—1105 Seventh st. M. Clyde Horst, pastor. Sunday school at 2:30 p. m., Emma Purkey, superintendent.

UNITED BRETHREN.

Conference Memorial—Preaching 10:45 and 7:30. Sunday school 9:30. Christian Endeavor 6:30. Midweek service Wednesday 7:45 p. m.

LUTHERAN.

Holy Trinity English—Sherman and Lindsey. Rev. Albert H. Keck. Sunday school 9:15 a. m., E. Motts, superintendent. Men's Bible class taught by the pastor. Women's class taught by Miss Hounuth. Young Ladies' class taught by Miss Johnson. Chief service with sermon by the pastor at 10:30 a. m.

St. Paul's German—Jefferson boulevard and William st. Rev. Henoch Holle. German service at 10:30. Sunday school at 9:30. English service second and fourth Sundays at 7:30 p. m.

Morning subject, "False Prophets." Monthly meeting in the afternoon at 2:30. Next Thursday evening at 8 there will be a special service in which the colored missionary, W. Lash, from North Carolina will speak on the difficulties and success of mission work among the colored people of the south.

Zion's Evangelical—Corner E. Wayne and St. Peter sts. Rev. Martin Goffeney, pastor.

Gloria Dei Swedish—Chapin and Kerr sts. Rev. C. G. Erickson. Sunday school 9 a. m. Services at 10:30 a. m. and 7:30 p. m.

Morning theme, "The Two Ways and Whither They Lead;" evening, "The Leaven of the Pharisees." The Sunday school teachers' meeting Tuesday, 8 p. m. Ladies' Aid society on Thursday at 2 p. m.

EPISCOPAL.

St. James—Lafayette street, north of Washington av. Parish house, 319 W. Colfax av. Right Rev. John Hazen White, D. D., bishop of the diocese of northern Indiana, rector. Rev. H. R. White, vicar. The services at St. James' church on Sunday are: Present studies are on the gospels and church history. Morning prayer with sermon, 10:45. Evening prayer and sermon, 7:30. Vested choir at morning and evening services. Bishop White's Bible class for adults convenes at 9:45 during Sunday school hours.

Trinity Hungarian—South Lafayette st., near old court house. Rev. Victor Von Kubinyi, rector. Sunday services at 8 a. m. and 10 a. m. Bible class Thursday at 7:45 p. m.

REFORMED.

Morning service in charge of Homer J. Miller.

CHURCH OF GOD.

Church of God services are held in Melville, 212 South Lafayette st. Sunday school at 10 a. m. Mrs. Mary Cordray, superintendent. Bible study at 11 a. m. Mrs. Rutsback leader.

Preaching service at 7:30 p. m. by Elder C. C. Maple at 111 E. South st. Berean meeting on Thursday evening at 325 N. Sadie st., home of Wm. Fairchild.

SEVENTH DAY ADVENTIST.

Seventh Day Adventist, services on Saturday in Melville hall, Pastor Allen Moon in charge. Sabbath school at 9:30 a. m., preaching service at 10:30.

SCIENTIST.

First Church of Christ—Main and Madison sts. Service Sunday at 11 a. m. and 7:30 p. m. Sunday school 9:45. Wednesday evening testimonial meeting at 8. Christian Science reading rooms 126 J. M. S. building, open daily excepting Sunday, from 12 m. to 5 p. m., also Saturday evenings 7:30 p. m. Sunday school 9:45. Wednesday evening testimonial meeting at 8. Christian from 7 to 9, where the Bible and all authorized Christian Science literature may be read. A cordial welcome is extended to all to attend our services and visit the reading rooms.

The Sunday evening service will be discontinued during July and August.

SPIRITUALIST.

The Spiritualists will hold services at the home of Mr. and Mrs. S. B. Weaver, 1019 South Franklin st., Sunday evening, at 7:30 p. m. Clarence Lockridge, lecturer.

SALVATION ARMY.

Mission hall, 115 E. Jefferson blvd. Services every night except Monday. Mission Sunday school at 3 o'clock every Sunday afternoon, conducted under the auspices of the churches led by Capt. and Mrs. Conway.

Rev. Howard J. Clifford will speak at a special meeting at the Salvation Army hall Saturday night at 8 p. m.

Y. M. C. A.

Y. M. C. A. meetings will be held every Sunday afternoon, especially for men, in the auditorium of the boys' building. A special speaker will be secured for each Sunday and special music will be furnished.

TEMPLE BETH-EL.

Temple Beth-El, Lasalle and Taylor sts. Abraham Cronbach, rabbi.

No regular services during the present month. Rabbi Cronbach can be seen by appointment.

CATHOLIC.

St. Patrick's—307 S. Taylor st., Rev. John F. DeGroote, C. S. C., pastor. Low masses at 6, 7:30, 9 a. m. Solemn high mass and sermon at 10:30. Baptism at 2 p. m. Sunday school at 3 p. m. Vespers at 2:30 p. m. Meeting of church societies at 4 p. m.

St. Hedwige Polish—Cor. Scott and Napier sts. Rev. Anthony Zubowicz, C. S. C., pastor. Low mass at 7:30; children's mass at 9 a. m., high mass at 10 a. m., Sunday school and benediction at 2 p. m., vespers at 4 p. m.

St. Stanislaus Polish—415 N. Lincoln st. Rev. Roman Marciniak, pastor. Mass at 6, 7:30 and 9 a. m.

St. Casimir's Polish—821 S. Webster st. Low mass at 7:30; high mass at 10; vespers at 2 p. m.

St. Adelbert's Polish—Olive and Grace sts. Rev. John Kubacki, pastor. Daily mass at 8 a. m. Holy hour Wednesday evening at 7:30. Sunday mass 7:30 and 10 a. m.

St. Joseph—Hill st. and Lasalle av., Patrick J. Carroll, C. S. C., pastor. Low masses at 6, 7:30 and 9. High mass at 10 a. m. Benediction 3 p. m. Sunday school at 2:30 p. m.

St. Stephen's Hungarian—Thomas and McPherson sts. Rev. Alexander Varlaky, pastor. Mass at 8 and 10:15 a. m. Sunday school at 2 p. m. Benediction at 3 p. m.

Sacred Heart Belgian—1126 W. Thomas st. Rev. Charles V. Fischer, pastor. Mass at 7 and 9:30 a. m. Sunday school at 2:30 p. m. Benediction at 3 p. m.

Sacred Heart—Notre Dame, low mass at 6:00 a. m., high mass at 8:30 a. m., vespers at 2 p. m.

St. Mary's German—431 S. Taylor st., Rev. J. M. Sherer, C. S. C., pastor. Mass at 7:30 and 10 a. m. Sunday school at 2:30.

INTERNATIONAL BIBLE STUDENTS' ASSOCIATION.

Melville hall, 212 S. Lafayette st. Subject, 3 p. m., "Chronology." "The End of Israel's Seven Times." Lev. 26:44-45; Rom. 11:25-27. Wednesday and Friday, 7:45 p. m.

SPECIAL SONG SERVICE

Program to be Given at Trinity Presbyterian Sunday Morning.

The special song service which was to be given by the choir of Trinity Presbyterian church on the evening of Aug. 9, has been changed to Sunday morning, Aug. 2, as there will be no evening services during August.

Following is the program the choir has prepared and members and friends of Trinity will miss a treat if they miss this special service:

Hymn No. 37, congregation; scripture reading and prayer; "Sing Unto the Lord a New Song," choir; "The Spirit of God," soprano solo; "Jesus and His Love," male quartet; "The Invisible Land," soprano and alto duet; "The Holy City," tenor solo; hymn No. 33, congregation; sermon; offertory; "Not Ashamed of Christ," soprano solo; "At Sunset," choir; "Sometime, Somewhere," soprano and alto duet; hymn No. 10, congregation; "Dear Spirit Lead Me," Trinity quartet; "I'll Trust Him All the Way," alto and tenor duet; closing prayer.

MERCHANTS ON MARKET

Next Few Days in Dry Goods Trade to Be Busy Ones.

CHICAGO, Aug. 1.—Marshall Field and company's weekly review of the dry goods trade says:

"The increasing number of merchants coming to market is stimulating general business conditions most favorably and as this is the logical time for merchants to come, the next few weeks promise to be busy ones. Salesmen are booking more business than for the corresponding period a year ago."

ARTICLES OF ASSOCIATION FOR POLISH CHURCH FILED

Articles of association of the Polish National Catholic Church of St. Mary's of the Holy Rosary were filed with the county recorder Friday. The church will be under the jurisdiction of Rt. Rev. Francis Hodur of Scranton, Pa., and the trustees for the first year are Joseph Jaskiewicz, Jozef Urbanski, Edward Nowakowski, Michael Przybyeski, Andrzey Wowizyniak, Michael Ornat and Rev. Father Basil Sychta.

ONE BLESSING AT LEAST

Militants Will be Good While War Talk is Heard.

LONDON, Aug. 1.—The militant suffragets will suspend all hostilities in all parts of Great Britain during the present crisis. The Women's Political and Social union issued orders to this effect Friday.

NEW MODERN DANCING

The leading Expert and Instructor in New York City, writes: "Dear Sir:—I have used ALLEN'S FOOT-EASE, the antiseptic powder to be shaken into the shoes, for the past ten years. It is a blessing to all who are compelled to be on their feet. I dance eight or ten hours daily, and find that ALLEN'S FOOT-EASE keeps my feet cool, takes the friction from the shoe, prevents corns and Sore, Aching feet. I recommend it to all my pupils."

(Signed) E. FLETCHER HALLAMORE.
Sample FREE. Address, Allen S. Olmsted, LeRoy, N. Y.

MOVIE CENSORS HOLD MEETING

Committee Appointed by Mayor Keller Will Meet With Local Theater Owners.

The initial meeting of the moving picture censorship committee appointed by Mayor Keller, was held last night to take steps toward a plan of action. A discussion of the objections and complaints raised featured the session. Chairman U. G. Manning announced that before a difinite campaign can be determined upon, a conference will be held with the proprietors of local movie houses. This conference will be held some time next week.

Mr. Manning said that the main objection raised thus far was against the sensational picture, which depicts crime, such as train robberies, wild west hangings, etc. He said these complaints were lodged by those who are interested in the movie in an educational way. The committee does not intend to take any directive or controlling attitude, said Mr. Manning but only desires a wholesome cooperation with the moving picture proprietors.

Following the session with the movie men next week the committee will be organized and various duties assigned to each member. The plan of censoring incoming films will be promulgated after the conference with the show house proprietors.

SOME NEWS NOTES.

Davies Laundry. Both phones.

Leslie, the optician, 301 S. Mich. st.

Dr. Stoeckley, dentist, 511 J. M. S.

BOYS! GIRLS!
GET YOUR
SUGAR STICKS
FREE
WITH
Schulze's
BREAD
One Sugar Stick wrapped with each 5c loaf
AND
Two Sugar Sticks wrapped with each 10c Loaf of
Schulze's Bread
The Sugar Stick is of the purest candy, made by Gunther
GET YOUR SUGAR STICK NOW!

REDUCED FARES
NEW YORK CENTRAL LINES
EXCURSION
Sunday, August 2d
Via
C. I. & S. R. R.
Round Trip Fare to

Danville	$1.50
Kankakee	1.00
Streator	1.50

Train leaves South Bend 6:55 a. m.
Consult C. I. & S. Agent.

EYES EXAMINED
and Headache Relieved without the use of Drugs by

H. LEMONTREE
South Bend's Leading Optometrist and Manufacturing Optician.
222½ S. Michigan Street.
Home phone 6504. Bell phone 347
Sundays from 9 to 10:30 a. m. by Appointment

WHEN HELLER SAYS IT'S OAK, IT'S OAK

WAR TALK HAS HURT BUSINESS

Despite the Depressing News There Were Some Good Trends During the Week.

NEW YORK, Aug. 1.—Bradstreet's report says:

"Influences arising out of the European war situation have been plainly patent in American affairs this week. Besides demoralizing the security, grain, cotton and coffee markets the European embroglio has affected larger financial matters, while at the same time rendering it prudent for the country's leading stock exchange, as well as those at other cities, to suspend business on Friday after having previously exhausted a veritable flood of selling orders for European account, the metropolis, therefore having been during most of the week the world's one free market.

Security prices crumbled and as we write the treasury department as well as the nation's executive has indicated an intention to take steps to protect the financial situation by using the emergency provisions of the Aldrich-Vreeland emergency currency bill and by taking action to have the new federal reserve board start its work as soon as practicable. While it is too early as yet to define the full effects of European conditions upon domestic affairs, it is evident that new business in export grain has been brought to a standstill and cotton market matters are very unsettled.

"But as regards distributive trade and industrial movements the week has brought forth some good trends though criticism is manifested in numerous directions and the crop situation is less rosy than it has been. However, there is a good deal of irregularity in the reports, favorable indications that had existed at the east having been more or less upset by the war news, while the south awaits the outturn of its cotton crop. On the other hand the larger western and northwestern centers continue to thrive, and in the dry goods markets of the sections named buyers are taking goods more freely, but elsewhere the pace of things in a trade sense continues relatively slow though sentiment as to fall business is encouraging. Business failures for the week ending July 30 were 266, which compares with 262 last week, and 248 in the like week of 1913."

ORDER A CASE TODAY
Drink MOXIE

WILL RETURN TO GERMANY

Fancy Divers' Services Are Required by Army.

INDIANAPOLIS, Ind., Aug. 1.—Konrad Wohlfeld of Chicago, world's champion fancy diver, and member of the Illinois A. C. team competing in the swimming meet here, Friday prepared to rejoin the German army. Wohlfeld is a lieutenant in the German army reserves and has been notified that his services are required. He will sail from New York on the Kaiser Wilhelm II, which leaves one week from next Monday.

MARRIAGE LICENSES.

Miles Wiltrout, 23, laborer, to Fay Riddle, 22.

ALKANO for the Blood
has effected complete recoveries in numerous cases in which the resources of physicians had been exhausted.
Powerful but Non-Injurious. Astonishing results in Malignant Cases. Purely Vegetable.
Among the diseases within its field are Rheumatism, Blood Poison, Scrofula, Old Sores and Ulcerous conditions, Liver, Kidney and Bladde, Diseases, Malaria, Stomach Troubles, Constipation, Catarrh, etc. An invaluable aid in Tuberculosis. Highly superior as a general tonic and purifier.
"Rheumatism for ten years, one bottle cured me."—Magee, Miss.
Blood Poison. "Three bottles cured case in worst form."—Carter, Okla.
"Saved my life."—Lents, Miss.
"Cured in two Weeks."—Licht, Ark.
"Cured lung trouble."—Smith, Ga.
"Liver and kidney trouble cured."—Dawson, Ck.
"Stomach trouble fifteen years. Two bottles cured me."—Leonard Cal.
"Malaria seven years, cured by two bottles."—Warden, N. C.
Write for free booklet and find out what ALKANO will do for you.
Alkano and full information regarding it may be obtained from our sales agents, or direct from the home office.
ALKANO REMEDY CO., Kansas City, Mo.
Alkano may be obtained from Ira Birdlebaugh, 802 S. Lafayette st., South Bend, Ind. Sole Agent.

FOOT EASE AND COMFORT ARE IN WALK-OVER SHOES
J. P. GOLDY.
the WALK-OVER man
SOUTH BEND INDIANA

The Heistkorn Furniture Co.
Successors to A. M. Jones
The Furniture Store Around on Main Street.

Public Drug Store
New Location
124 N. MICHIGAN ST.
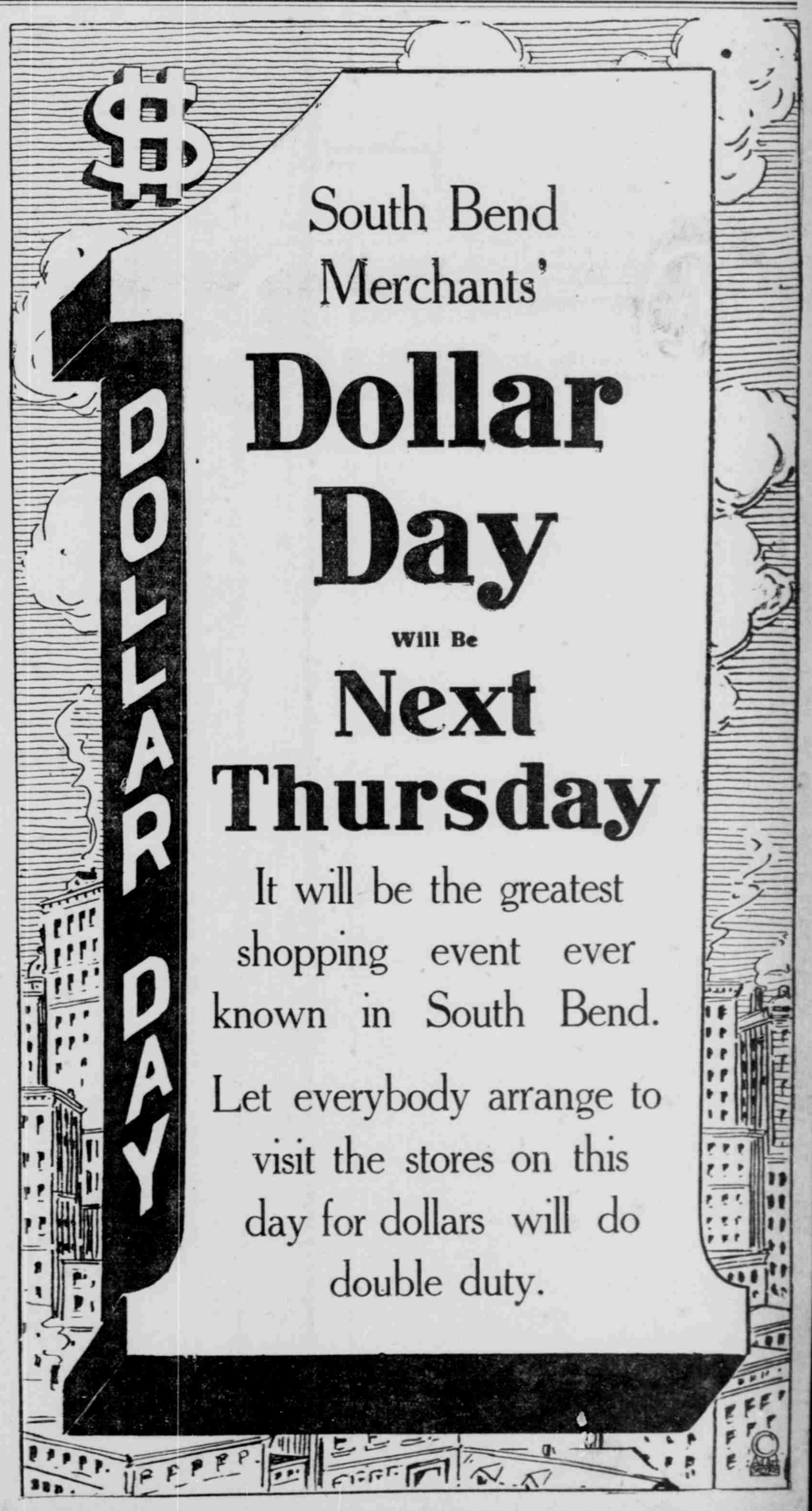
The White House of
The Ries Co
Modern Home Furnishers
306 to 310 So. Mich. St.