Wheeling Opens Four Day Series Today---Bowman Expected to Down Stogies

HOOSIERS LOSE TO VETS 5 TO 2

Pitcher Rowan Ties Things Up in Ninth With Home Run Over Fence.

By Ed. J. Murray.

Jack Rowan's home run drive over the right field fence, which tied the count 2 to 2 in the ninth inning, polished the skids over which the Benders launched to the sea of defeat in the 10th inning by a count of 5 to 2.

It was a nice ball game and had it been South Bend and not Dayton that staged the 10th inning rally it would have remained a nice game. But it was Dayton that pulled the trick, and over 3,000 people went home very much disappointed. Those who were not disappointed were members of the visiting team.

Louie Loudermilk was on the mound for the locals and it wasn't bad pitching that enabled the Daytonites to annex their victory. Louie gummed up the works with an error in the 10th. The other hits were infield drives that lacked a step of being putouts.

Benders Get Lead.

The Benders grabbed off a couple of runs off Rowan and it looked as if victory was to be theirs. In the seventh inning Nee got into an argument with Umpire Shuster. Nee claimed Koehler struck at the ball when Bashang stole second. Shuster said Ben didn't. Shuster apparently failed to see Ben swing, for swing Ben did. He banished Johnny from the park. That is, he thought he did. Johnny, instead, went to the bench and in the ninth inning came to life and lifted Rowan from the mound and sent Lakoff in. This saved the day for the Vets. The dastardly deed accomplished, Johnny permitted the cop to lead him from the enclosure.

Not a Bender got one in the first, but in the second, with a couple gone, Tannehill and Beall got singles, but Eggleston forced Beall at second. Loudermilk opened the third with a nice clout to the right field fence, but was not speedy enough to beat Storch's throw to Hobbs at second. Bashang was some speedier and got two bases on his blow to right center. Koehler fanned, Gray walked, but Fisher's drive to right was annexed by Spencer.

Vets Get on Paths.

With a couple dead in the first Eggleston muffed Spencer's high fair fly, but Storch flew out to Grimes. Stewart got a safe hit on a bad hop drive to Gray and stole second, but tried for third on Eggleston's bad peg. Bashang recovered the ball and had it to Tannehill in plenty of tim efor the out. The next two men fanned.

Jacobs got a hit as a starter in the third and went to second on a sacrifice. A walk to Hobbs with two down put two Vets on the paths, but Spencer's high fly was handled by Beall.

Grimes began the fourth with a double to left center and took third on Tannehill's infield out. Beall drove one to Stewart in left. Stewart threw home and Jacobs had the ball to put on Grimes but "Grumpy" went in with such force that Jacobs dropped the ball and Grimes was safe.

Bashang got a walk with Louie disposed of in the fifth, but Koehler went out at first and Gray flew to Hobbs. Grimes walked in the sixth and died stealing.

Beall Starts Score.

Beall walked as a starter in the seventh. Took second on Eggleston's sacrifice. Loudermilk was an infield out, but Bashang's single to right scored Hal. Bashang stole and the argument followed. Koehler ended this frame by flying to O'Brien, who was called on to guard left after Nee was ordered out of the game. Stewart moved over to center and Storch played second.

Loudermilk's error and Warner's hit put two Vets on in the fourth, but Jacobs flew out to Fisher, Rowan walked in the fifth, Nee hit to Beall, Koehler taking the throw at first. Hobbs lifted one to Grimes and Rowan was doubled at second. In the seventh with one down Warner hit to right. Jacobs drove a fly to Bashang and Warner was unable to get back to first. It looked as if Koehler was telling him a funny story and he couldn't move.

With two gone in the eighth, Spencer hit a ball towards right field. Koehler made a dive and stopped the ball, but a man can't throw while swimming in the dirt and Spencer got a hit. Storch's double scored Spencer. Stewart walked, but Sykes hit to Loudermilk. Then in the ninth with two gone Rowan tapped out of the lot and the score was knotted. O'Brien flew out to Tannehill.

Benders Reach Second.

Fast fielding kept the Benders off the paths in the eighth. In the ninth Tannehill opened with a double and Beall walked. Eggleston dumped one in front of the plate and Tannehill was nipped at third. Loudermilk did a likewise and Beall was the victim. Bashang walked and the bases were filled. Koehler had a chance, but Storch by some fast fielding, managed to get the ball to first ahead of Ben.

The Vets started their big round with Hobbs at the plate. He hit one that Tannehill managed to touch. Spencer rolled one to the box and Louie booted it. Storch beat out a hit to Gray. Dolly's throw was low and went past Beall and Hobbs counted. Stewart drove to right and two more runs counted. Sykes got a hit on a bad hop drive at Gray, but Warner and Jacobs flew out to Beall and Lakoff hit to Loudermilk.

Gray started one at Sykes in the 10th. It looked as if the ball would hop over the first sacker's head, but he pulled it down and beat Dolly to first. Fisher flew out to Spencer and Grimes ended it by letting the third strike go by.

Figures of the Game.

South Bend—	AB.	R.	H.	PO.	A.	E.
Bashang, cf	3	0	2	4	2	0
Koehler, 2b	5	0	0	3	2	0
Gray, ss	4	0	0	2	1	1
Fisher, l	5	0	0	3	0	0
Grimes, rf	4	1	1	3	1	0
Tannehill, 3b	4	0	2	2	1	0
Beall, 1b	1	1	1	10	1	0
Eggleston, c	3	0	0	3	0	1
Loudermilk, p	4	0	1	0	2	2
Totals	33	2	7	30	10	4

Dayton—	AB.	R.	H.	PO.	A.	E.
Nee, 2b	2	0	0	1	0	0
Hobbs, ss	4	1	1	3	5	0
Spencer, rf	5	1	1	4	0	0
Storch, rf, cf	5	1	2	1	3	0
Stewart, lf, cf	4	0	2	2	0	0
Sykes, 1b	5	0	1	11	2	0
Warner, 3b	5	0	2	2	1	0
Jacobs, c	5	0	1	3	1	0
Rowan, p	1	2	1	2	3	0
O'Brien, lf	2	0	0	1	0	0
Lakoff, p	1	0	0	0	2	0
Totals	39	5	11	30	17	0

Score By Innings.

South Bend	000 100 100 0—2
Dayton	000 000 011 3—5

Summary.

Sacrifice hits—Rowan, Beall, Nee, Eggleston. Stolen bases—Stewart, Bashang. Two base hits—Grimes, Bashang, Storch, Tannehill. Home run—Rowan. Double plays—Loudermilk, Eggleston; Bashang to Tannehill; Grimes to Gray; Bashhang to Beall. Strike outs—Rowan, 1; Loudermilk, 2; Lakoff, 1. Base on balls—Rowan, 4; Loudermilk, 4; Lakoff, 2. Left on bases—South Bend, 9; Dayton, 10. Umpire—Shuster. Time of game—2:15.

THREE HARD GAMES ON FOR GOLD AND BLUE

Meet Wabash Here Wednesday, and Wisconsin Next Friday and Saturday.

Notre Dame ball tossers will have three hard games on this week's schedule. The Hoosiers will clash with Wabash on Cartier field Wednesday afternoon, and they will meet Wisconsin at Madison in combats Friday and Saturday.

By winning Saturday's game with Western Normal, Notre Dame made it four straight victories. The Hoosiers started out by losing five of the first six games played, but they have settled down and are playing winning ball. Coach Harper is determined to win all three contests this week. Wabash has always been a hard opponent for the gold and blue, and Notre Dame has two Wisconsin victories to retrieve.

The Notre Dame hurlers have rounded into great form, and, if they keep going at heir present clip, the opponents of Harper's crowd will have some tough sledding. Murphy showed that he was in fine fettle a week ago Saturday, when he shut out the Michigan Aggies; "Swede" Edgren blanked Purdue with two hits in an 11-inning game last week, and "Slim" Walsh, not to beg outdone by his slab mates, let Western Normal have only two bingles last Saturday and set them down without a run.

The Wabash game Wednesday will create an unusual amount of interest. Notre Dame was scheduled to play at Crawfordsville last week, but rain prevented contests on two separate days. Wabash is anxious to wallop the gold and blue, and the Hoosiers are just as desirous of trimming the down staters. Harper will have all of his pitchers ready for mound duty Wednesday, and it is only a matter of guess as to which will be named to face the Little Giants.

FORMER FED IS STAR

Tom McGuire Holds a Chicago Team Hitless.

International News Service:

CHICAGO, May 8. — Apparently all the talent which the late lamented Federal league possessed has not been speared by O. B. magnates. Tom McGuire, a former Federal pitcher, chocked a no-hit, no-run game yesterday against one of the fastest semi-pro aggregations in Chicago.

Dr. T. J. Dehey has moved his office to the Farmers' Trust Bldg. Suite 528.—Advt.

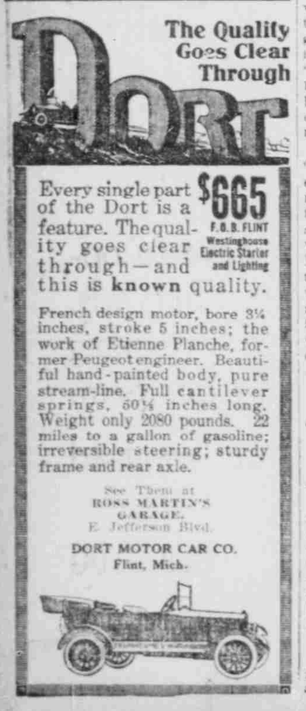

Larry Lajoie is Far From Through

Larry Lajoie, 42 years old and with 20 years service in professional baseball to his credit, is far from through as a player. Larry recently performed the nimble feat of stealing home on the New York Yankees, most of whom are young enough to be Larry's son.

His run, scored on the steal, gave the Athletics their first victory of the season over their New York rivals.

Resta With New Car Entered in Speeding Contest

INDIANAPOLIS, May 8.—With the sixth annual international sweepstakes race on the Indianapolis motor speedway only a few days off, activities have assumed a tenseness at the Hoosier track. Dario Resta, speedway champion of the 1915 season, has entered with a Peugeot car. Resta gave DePalma a hard fought battle last year at Indianapolis but the latter won. Resta, however, cleaned up at Chicago. He is looked upon by many as the greatest speedway sprinter that ever guided a racing car and never fails to thrill the spectators by his seeming lack of fear. He drives the limit at all times. His entry is the finishing touch that guarantees a great speed affray on the paved oval, May 30th.

The only entry that hails from west of the Mississippi is from Kansas City. C. F. DaChenneau has built a special race car and named it after himself. He is a prominent restaurant keeper in Kansas City and believes in sportsmen entering speedway races for the love of the game. Incidentally he is out to capture the fortune in prize money. He will drive his car, being a full fledged American Automobile association registered driver. Ernest Schweerin will ride as mechanician. The car is a four cylinder machine, 242 cubic inches piston displacement and weighs only 1,900 pounds.

Enters Mystery Car.

From Cleveland comes an entry for a mystery car. The owner, who is also the driver, requests that his name be withheld until the last minute. He is a prominent business man in Cleveland, and is said to have spent a young fortune in getting a car built that has sufficient speed and stamina to go the 300 miles in winning time. Both the driver and his mechanician are located in the Engineers' building in Cleveland, this cue for any who care to do the Sherlock Holmes' act.

Instead of only one Premier car, there will be three in the Indianapolis speedway race May 30th. Tom Rooney it has already been announced will pilot the first entry, the car that was built for the late Bob Burman. Now then comes the welcome news that Gil Anderson will drive the second Premier. Anderson "cleaned up" in grand style last year, winning at the New York speedway, and he is easily one of the stars of the racing business. The third Premier is to be piloted by Harry Stillman.

Marmon is Referee.

Howard Marmon, chief engineer and one of the big guns of the Marmon factory, has been given the honorary position of referee at the Indianapolis speedway race May 30th.

Frank E. Smith, vice president of the Premier Co., will be the pace maker at Indianapolis this year. This is the ticklish job Carl G. Fisher has always had. But Fisher believes in passing the honors around. Smith will lead the starters around the two and a half mile track once, then duck for cover, as when they come down the home stretch the race will be on.

Considerable excitement was caused at the Indianapolis motor speedway office when the news was received by cable from London that a second Sunbeam car will arrive in Indianapolis in time for the May 30th race. One car is already here and will be driven by Josef Christiaens. The driver of the second British car is not announced. These are the cars that contain aviation motor and sensational speed is expected from them.

John Aitken and Eddie Rickenbacher, who will drive a Peugeot and a Maxwell at Indianapolis May 30th, are now in New York getting ready for the speedway race there May 13th.

BROWNSON BEATS WALSH

Win Fast Game 5 to 3 in Interhall League.

Standings.

Sorin	2	0	1.000
Brownson	2	0	1.000
Walsh	1	2	.333
Day Students	0	0	.000
St. Joe	0	1	.000
Gorby	0	2	.000

Results Yesterday.

Brownson, 5; Walsh, 3.

Brownson won a fast game from Walsh, 5 to 3, in the only contest played in the Notre Dame inter-hall league yesterday.

Walsh hopped into the lead with a run in the second, and scored two more in the sixth. Brownson made one in its half of the sixth, tied the count with two runs in the seventh, and tallied two in the eighth.

Walsh	010 002 000—3
Brownson	000 001 22x—5

Batteries — Brownson, Murray, Leamond and Schmidt; Walsh, Casgrain, Wrape and McGuire.

HILL PIRATES WIN

Defeat Little Italy in Indoor Game Six to Five.

The Hill Pirates defeated the Little Italy organization yesterday afternoon in a hot indoor battle by the score of 6 to 5. The game was played on the former's diamond. Young Curtis saved the day for the Hill boys by pounding out a homer with the bases full.

Williams tossed for the Pirates, with Weisberger hurling for the Little Italites. The Hill Pirates are out for the championship of the city at 12 to 14 years of age, and for games call Home phone 8040. The makeup of their organization is as follows: A. Backus, c.; S. Williams, p.; Miltenberger, ss.; J. Hanthorn, 2b.; Curtiss, 1b.; Mead, 3b.; Helem, lf.; John Hanthorn, rf.

MACK'S STARS WIN.

The Mack's Stars defeated the West End Grown's Sunday afternoon by the score of 10 to 6. Selly, who replaced Louis in the fourth inning, struck out 11 of the West Enders.

Mack's Stars	120 312 100—10	17	2
West Enders	113 000 010— 6	8	3

BOWLING SCORES

BARDEEN FINALS.

Doubles.

Sharkey-Schafer	1198	$15
Witmer-Barth	1153	13
Haugan-Colip	1152	11
Waters-Messick	1147	9
E. Lott-Spaeth	1138	7
Bolnski-Krueger	1133	5
Atvas-Richards	1131	3
Kromer-Hickey	1100	3
Hepler-Werntz	1082	2
Frank-Kuhn	1073	2
Yoder-Showers	1064	1
Meclyn-Fahlstrom	1053	1

Individuals.

Sharkey	628	$10.00
Messick	621	8.50
Abraham	618	7.50
Waters	601	6.75
Colip	601	6.75
Zimmerman	598	5.00
Wertz	597	4.00
Bolnski	595	3.00
Romine	594	2.00
Frank	593	1.00
Hoerstmann	591	1.00
Fahlstrom	589	1.00

All Events.

Messick	1243	$6.00
Sharkey	1223	5.00
Abraham	1174	4.00
Frank	1167	3.00
Bolnski	1160	2.00
Colip	1151	1.00
Werntz	1147	1.00

ORPHEUM TOURNAMENT STANDING.

Five Men Event.

Giants	3014
Singer Specials	3014
Hibbeerfldit	2960
Federals (Elks)	2957
K. of C. No. 1	2944
Oliver Invincibles	2921
Oliver Patterns	2902
Operators (News-Times)	2891
Range Eternals	2884
Tribunes	2872

Doubles.

Miller-Dimock	1314
Myers-Brownell	1294
Stauffer-Lamphere	1231
Engledrum-Dolph	1228
Fetters-Puterbaugh	1224
Greening-Knoblock	1213
Atvas-Young	1206
Van Kirk-Richards	1206
V. Hans-Hager	1200
Steiner-Darr	1196

Individuals.

Covall	684
Kirchmeyer	651
Dolph	650
Evansville	639
Klein	639
Dice	631
Engledrum	629
Stamm	629
E. De Rose	610
Weiss	606
V. Hans	605
Albert	605
Betz	601

LEAGUE STANDINGS

CENTRAL LEAGUE.

	W.	L.	Pct.
Dayton	7	1	.875
Terre Haute	6	3	.667
Grand Rapids	5	3	.625
Evansville	6	4	.600
Wheeling	4	4	.500
South Bend	4	5	.444
Springfield	2	5	.285
Muskegon	1	9	.100

AMERCAN LEAGUE.

Cleveland	14	7	.667
Washington	11	7	.611
New York	10	8	.556
Boston	10	10	.500
Detroit	10	10	.500
Chicago	10	13	.435
St. Louis	7	11	.389
Philadelphia	6	12	.333

NATIONAL LEAGUE.

Brooklyn	9	4	.692
Boston	9	5	.643
Chicago	10	8	.556
Philadelphia	8	7	.533
Cincinnati	11	10	.524
St. Louis	10	10	.500
Pittsburgh	8	11	.421
New York	2	12	.143

AMERICAN ASSOCIATION.

Louisville	12	4	.750
Minneapolis	10	6	.625
Columbus	10	6	.625
Indianapolis	9	7	.563
St. Paul	7	8	.467
Kansas City	7	9	.438
Toledo	6	9	.400
Milwaukee	3	13	.188

SCORES SUNDAY.

Central League.

South Bend, 2; Dayton, 5.
Evansville, 3; Grand Rapids, 2.
Terre Haute, 1; Muskegon, 0.

National League.

Pittsburgh, 1; Chicago, 0.
Cincinnati, 0; St. Louis, 1.

American League

St. Louis, 1; Detroit, 2.
Cleveland, 5; Chicago, 2.

American Association.

ndianapolis, 3; St. Paul, 4.
Columbus, 2; Milwaukee, 0.
Toledo, 6; Kansas City, 1.
Louisville, 3; Minneapolis, 12.
395...545.. ofR30.N.9 . .U oua3etaoin

GAMES TODAY.

American League.

Washington at Philadelphia.
New York at Boston.

National League.

Boston at New York.
Philadelphia at Brooklyn.
Pittsburgh at Chicago.

LAFAYETTE SOX WIN

Three Run Lead Beats Rockford, Ill., 4 to 0.

LAFAYETTE, Ind., May 8.—Bunched hits in the first inning gave the Lafayette Red Sox three runs and helped to win Sunday's game from the Rockford, Ill., Maroons, but another score was made in the eighth inning on a hit and an error and the final score was 4 to 0. The visitors threatened three times, but each rally was cut off by fast double plays.

Rockford ... 000 000 000—0	5	2
Lafayette ... 300 000 01*—4	7	1

Ackerson and Roos; Howes and Schwab.

AD HAS AMBITIONS

Wolgast Will Attempt to Regain Championship.

International News Service:

CHICAGO, May 8.—The gent who wrote about "hope springing eternal in the human breast" must have been thinking of Ad Wolgast, one of our late lightweight champions. So inspired has, Ad become by some recent victories that he has decided even at his ripe old age to try a regular comeback. The official communique was issued today by Larney Lichtenstein, who has been engaged to pilot the one time bear cat through the rapids.

STEAMSHIP MOVEMENTS.

International News Service:

NEW YORK, May 8.—Steamers sailing today: Ryndam, Rotterdam; Tuscania, Liverpool; Patria, Oran-Naples. Due to arrive today: Corinthia, St. Vincent; Guyane, Bordueax; Fenchurch, Havre; Ocamo, Gibraltar; Regina D'Italia, Gibraltar.

MORE SEATS FOR SPRINGBROOK

Smith Plans Additional Seating Capacity As Result of Big Sunday Crowd.

More accoommodations for the fans who attend the games at Springbrook park are to be added, according to Owner Smith, Monday morning. The crowd of over 3,000 people at the game Sunday filled all the seats, while several hundred sat around the left field bleachers and in the outfield.

The fans who sat in the front part of the grandstand had the afternoon sun on their heads. A covering for these seats is to be added, while more bleacher seats will be installed. Smith is also figuring on adding more seats to the grandstand.

Smith was well pleased with the crowd Sunday and announced that he was well satisfied with his team. "We will begin winning," he said, "and that very soon. We beat ourselves during the Dayton series." Ed claims he has a better club than Dayton, and that once his bunch begins to get a few breaks, the other clubs will have to go some to beat the local gang.

Lakoff's Record Good.

In the Dayton series which closed Sunday the work of Lakoff stood out prominently. This vet hurler was called on for relief duty in three games and managed to hold the Benders in check. He failed to work Saturday, the one day the locals won.

Lakoff was called on in that first game in the ninth inning, with two down, and for two and a third innings kept the Benders from scoring. In the second game he went in in the third inning and one run in six innings was all the Benders could get off him. In Sunday's game he went in in the ninth, after Tannehill had doubled, and kept the locals from counting.

Wheeling comes today for a series of four games. Wheeling is a few points ahead of the Benders and a victory today would change the standing of the two clubs. Bowman is slated to pitch. He won his game against Evansville and has had several days to work and should be in better shape than he was last week.

Donnelly, the big catcher, has failed to arrive in town, but should be here in time to get in Tuesday's game. Withrow was able to use a big mitt Sunday and in case Donnelly fails to arrive, may be in shape to get behind the plate tomorrow.

YESTERDAY'S SCORES

NATIONAL LEAGUE.

Cincinnati... 000 000 000—0	4	1
St. Louis .... 000 100 00*—1	2	1

Toney, Schneider and Wingo; Ames and Snyder.

Pittsburgh ...000 100 000—1	5	3
Chicago .....000 000 000—	3	1

Kantlehner and Wilson; Lavender and Allen.

AMERICAN LEAGUE.

St. Louis ... 000 001 000—1	7	2
Detroit ..... 100 001 00*—2	4	3

Wellman and Hartley; Coveleskie and Stanage.

Cleveland ....000 000 140—5	7	2
Chicago .....001 010 000—2	12	1

Coumbs, Mitchell and O'Neil; Faber, Williams and Schalk.

AMERICAN ASSOCIATION.

Columbus ...000 000 200—2	4	0
Milwaukee ..000 000 000—0	1	1

Batteries — Brady and Pratt; Comstock, Aitchison and Mayer.

Toledo .....030 000 102—6	10	0
Kansas City .000 000 001—1	7	1

Batteries — Main and Sweeney; Crutcher, Sanders, Lathrop and Hargrove.

Indianapolis 011 000 100 0—3	11	3
St. Paul ....100 000 020 1—4	10	2

Batteries — Aldridge and Gossett; Leifield, Douglas and Land, Glenn.

Louisville ..000 201 000— 3	11	2
Minneapolis 002 036 10x—12	13	1

Batteries—James, Luque and LaLonge, Williams; Yingling and Owens.

FRED WELSH GETS OFFER

Can Have $9,000 if He Will Meet Wolgast.

International News Service:

DENVER, Colo., May 8.—Freddie Welsh today was offered $9,000 to meet Ad Wolgast here May 30. Jack Kanner, promoter of the Colorado A. C., has wired the offer to Harry Pollok, the champion's manager. Wolgast already has consented to the arrangement.

EICHENLAUB ON VISIT.

Ray Eichenlaub paid a visit to old friends at Notre Dame over the weekend. The former star fullback of the Hoosiers is heavier than he was when he was tearing opposing lines to shreds, but he has the same old energy and affability. Eichenlaub's home is in Columbus, O., where he is now located. He finished his course at Notre Dame last June.

Flower bulbs and bulk seeds. The Wesley Miller Flour & Feed Co.—Advt.

PRESS COOP CHATTER

BY MURRAY.

Ground rules were necessary as a result of the overflow crowd. There were several hundred people scattered along the third base line and out in the field in the shade of the park fence.

Rowan may be a husky chap, but he is there when it comes to covering first base. He covered the bag on a couple close plays and got his men by a fraction of a step.

Hobbs pulled a pretty play in the eighth inning when he grabbed Gray's drive and beat the runner to first.

Balls were taking some bad hops yesterday and a couple of them took too big a jump for Gray at short.

Koehler showed he is not as old as a lot of people would have him when in the third inning he went over to the right field foul line and grabbed Nee's high one.

Nee played the fox part to perfection. On being ordered out of the park, he went over on the bench and sat there in silence. When it came time for him to yank Rowan he went out and yanked the hurler. The umpire then realized that John was still present and had him taken out of the park, but the damage had been done.

Jacobs came near being bruised in the fourth when Grimes scored. "Grumpy" is not so big, but when he goes into a bag he goes with both feet and somebody is likely to get hurt unless they give him the right of way.

Only one of the four hits made by the Vets in their final frame went out of the infield. The others were all slow hit balls.

Whitehouse also was sent from the park yesterday by Shuster. When he went out Shuster overlooked Nee.

We are still waiting for Pres't Dickerson's decision on whether or not Koehler was entitled to his fifth hit Saturday.

EVAS WIN FINAL FROM GRAND RAPIDS 3 TO 2

Change of Twirlers by Knoll in the Eighth Keeps Black Sox From Tying Score.

GRAND RAPIDS, Mich., May 8.—Evansville won the final game of the series here Sunday, 3 to 2. Grand Rapids came close to tying the score in the eighth, which Brant and Alcock opened with singles. Turner then passed two, forcing a run home, but Mgr. Knoll changed pitchers here, Fromholz succeeding Turner. Weinberg's sacrifice fly gave Grand Rapids another run, but the rally was spiked when Shovlin forced a runner at second.

Evansville—	AB.	R.	H.	PO.	A.	E.
Tepe, ss	5	1	1	2	2	0
Matthews, 2b	5	0	0	1	4	0
Hauger, cf	5	0	1	2	0	0
Whelan, 3b	5	0	1	3	2	0
Knoll, rf	3	0	1	0	0	0
Henning, 1b	4	1	1	12	0	0
Kibble, lf	3	0	2	1	0	0
Yantz, c	3	0	0	6	1	0
Turner, p	4	1	2	0	4	0
Fromholz, p	0	0	0	0	0	0
Totals	37	3	9	27	13	0

Grand Rapids—	AB.	R.	H.	PO.	A.	E.
Edington, rf	3	0	0	2	0	0
Brant, s	4	1	1	1	8	1
Alcock, 3b	4	1	1	0	1	0
Carey, lf	2	0	0	3	0	0
Duncan, cf	3	0	1	3	0	0
Weinberg, 1b	2	0	0	12	0	0
Shovlin, 2b	4	0	1	3	1	2
Devormer, c	3	0	0	3	2	0
Melter, p	2	0	0	0	1	0
*Wright	1	0	0	0	0	0
Gosborn, p	0	0	0	0	0	0
**McArthur	1	0	0	0	0	0
Totals	29	2	4	27	13	3

*Batted for Melter in 7th.
**Batted for Goshorn in 9th.

Score By nnings.

Evansville	011 000 100—3
Grand Rapids	000 000 020—2

Summary.

Stolen bases—Kibble, Edington, Shovlin, Devormer. Three base hits—Henning, Turner. Two base hits—Kibble, Tepe, Whelan, Duncan. Sacrifice hit—Yantz. Sacrifice fly—Weinberg. Hits—Off Turner, 4 in 8 1-2 innings; Fromholz, none in 1 2-3; Melter, 8 in 7; Goshorn, 1 in 2. Bases on balls—Off Turner, 6; Melter, 1; Goshorn, 1. Hit batsman—Devormer by Turner. Left on bases—Evansville, 10; Grand Rapids, 8. Time—1:58. Umpire—Geisel.

HIGHLANDERS WIN FINAL FROM REDS

Take Fourth Straight Game 1 to 0 in 12th Inning—Six Double Plays Made.

MUSKEGON, Mich., May 8.—Terre Haute defeated Muskegon for the fourth straight time Sunday, the score this time being 1 to 0. Over 4,000 fans witnessed the contest. A wild throw by Harris in the 12th inning enabled O'Day to count the only run of the contest. Six double plays featured the game.

Muskegon—	AB.	R.	H.	PO.	A.	E.
Kommers, lf	5	0	0	3	1	0
Martin, ss	5	0	1	5	1	0
Stanley, cf	5	0	0	0	0	0
Bonin, rf	5	0	1	0	0	0
Fisher, 1b	4	0	2	16	1	0
Nesho, 2b	4	0	0	3	6	0
Beyers, c	3	0	1	7	4	1
Harris, 3b	3	0	1	1	2	2
Hart, p	3	0	0	2	5	1
Totals	35	0	6	36	20	4

Terre Haute—	AB.	R.	H.	PO.	A.	E.
O'Day, rf	4	1	1	1	1	0
Eyes, 2b	3	0	0	6	8	0
Gygli, 1b	4	0	0	19	1	0
Miller, cf	4	0	1	3	0	0
La Ross, lf	5	0	2	2	0	0
Mitchell, ss	4	0	1	2	4	0
Wagner, c	4	0	1	1	2	0
Isaach, 3b	2	0	0	2	2	0
Schettler, p	4	0	1	0	3	0
Totals	34	1	5	36	21	0

Score By Innings.

Terre Haute	000 000 000 001—1
Muskegon	000 000 000 000—0

Summary.

Three base hit—Miller. Sacrifec hits—Eyes, Harris, Nesho. Stolen base—Mitchell. Double plays—Kommers to Beyers; Martin to Fisher; Mitchell to Gygli; Hart to Fisher; Bonin to Fisher; Isaach to Gygli. Base on balls—Off Schettler, 5; off Hart, 4. Left on bases—Muskegon, 6; Terre Haute, 4. Hit by pitcher—Isaach by Hart. Struck out—By Hart, 6; by Schettler, 1. Time of game—2:10. Umpire—Ross.

GOOD SCORES ON BARDEEN ALLEYS

Koehler and Schafer Crowd Picks Up Most of Money. Competition Keen.

A splendid tournament was concluded at the Bardeen alleys last week, it being the annual individual and two-man team event in which 36 of the latter variety and 72 singles competed. While not of record breaking variety the tournament produced some good scores, some of the positions being decided by a single pin.

While the Koehler and Schafer crowd picked off most of the prize money, the particular star of the tournament was Messick, who showed 622 in his doubles and came right back and produced only one pin less in the singles, which gave him 1,243 in the two events, and was 20 pins more than Sharkey in similar performances.

That 12 of the 72 bowlers who entered were mighty close to the 600 mark is further evidence that local talent is fast being developed. And among that number there are many new faces from the old guard, who usually occupy these positions. This also proves that local bowlers are beginning to learn the sport to be had in taking part in tournament play, the acid test with plenty of thrill added.

Doubles Not High.

Scores in the handicap tournament at the Orpheum alleys are going sky high but are not assuming the proportions that were predicted, especially in the individual event, in which Covall leads with 684, and the next place drops to 651. It was confidently expected that at this stage of the tournament there would be several bowlers who should have reached the 700 mark and better.

But the other events are running true to form. Although the tournament is hardly half completed, some big totals have been hung up in the five-men event, where two teams, the Singer Specials and Giants, are tied with 3,014. It will require an enormous amount of wood to get into the prize list as only three teams well up in the 2,800 column still hold a position of the first ten teams listed.

Already the two-man event has been boosted well above the 1,300 mark, which was turned in by Miller and Dimock, of the Singer league. In this Dimock proved the bright particular star, who gave the secretary of the league a ride with 628, having three double century scores in a row. Myers and Brownell, of the Lumber league, gave the leaders a good scare, coming within 20 pins of the leaders and riding easily in second place.

C. of C. Still On.

The Chamber of Commerce league, the only organization still operating its league schedule, still has two more weeks to run. The fight for the leadership has narrowed down to two teams, the Chamber of Commerce Ponies and Athletics, the former being one game in the lead as the result of the past week's play. But the scrap for third place is open, as any one of the five teams has a chance to show.

The standing of clubs and schedule of the week are appended:

Ponies	32	16	.667
Athletics	31	17	.646
Stars	26	25	.510
Singers	25	26	.490
Cubs	23	25	.479
C. of C.	23	25	.479
Braves	20	22	.476
Sox	9	33	.214

Games This Week.

Monday—Athletics vs. C. of C.
Tuesday—Stars vs. Sox.
Wednesday—Braves vs. Singers.
Thursday—Ponies vs. Cubs.

FATIMA
A Sensible Cigarette

20 FOR 15¢
FATIMA
TURKISH CIGARETTE