CLASSIFIED

Ask for the "Want Ad" man.
Home phone 1151. Bell phone 2100.

FOR SALE—MISCELLANEOUS.

FOR SALE—Saloon, with seven months' license, good location. Home 1280 South Bend.

FOR SALE—Two-chair barber shop in city. Address Claud Fay, 1805 S. Michigan st.

FOR SALE OR TRADE — Cafe in live growing town; factory center, with 3 railroads; good farming country; will pay $100 to $200 monthly. This will stand inspection. Address Box B. C., News-Times.

FOR SALE—10 h. p. gasoline engine, practically new. The Overland South Bend Co., 232 N. Michigan st.

FOR SALE—Two-inch mesh poultry wire, 1c per sq. ft.; cut any length. Garden tools of all kinds. Sprinkling hose, 9c and 10c per foot. Lawn mowers from $3.40 up. Avery and Hull, 208 N. Main st.

"TRIATON"—Homestead fertilizer—$1.50 per 100. Eckerley, 2115 Elwood av. Both phones.

DOGS, BIRDS, POULTRY, ETC.

WANTED—Every woman, anybody, who keeps hens to know that Dr. Hess Poultry Pan-a-ce-a will keep your poultry healthy and make your hens lay. It keeps hens toned up, vigorous and regular layers. Helps chicks grow, prevents leg weakness, roup, gapes, etc. A fine tonic for moulting hens. Your money back if it does not do as claimed. Easy to feed—1c worth daily is enough for 30 fowls. Dr. Hess Instant Louse Killer will keep your poultry free from lice. Remember, hens can't fight lice and lay eggs also. Sprinkle this preparation in the dust bath—the hens will do the rest. Also destroys certain bugs on cucumbers, squash and melon vines; slugs on rose bushes, etc. Sold by Wesley Miller Flour & Feed Co., 216 W. Tutt st. and 420 S. Michigan st.; Freebafer's Drug Store, 1248 W. Washington av., corner Walnut; Haus Drug Store, 123 W. Jefferson Blvd.; The Miami Pharmacy, R. Fink, Prop., 1524 Miami st.; North Side Feed Store, Mishawaka; W. E. Roush, Mishawaka; E. H. Longstreet, Mishawaka; Mochel Bros., Woodland, Ind.

GET THE BEST PRICE ON POULTRY netting. M. E. Gilman, 422 S. Michigan st. Home 8645.

PERSONAL PROPERTY LOANS.

MONEY MONEY MONEY MONEY
MONEY MONEY MONEY MONEY
MONEY MONEY MONEY MONEY
MONEY MONEY MONEY MONEY
BORROW THE MONEY OF US
FOR ALL YOUR NEEDS.

THE MONEY YOU WANT IN CASH ON HOUSEHOLD GOODS, PIANOS, HORSES, WAGONS, LIVE STOCK, ETC.
HOME PHONE 6600.
BELL PHONE 1618.

SECURITY LOAN CO.
Room 12, I. O. O. Bldg.,
Opposite New Studebaker Bldg.
Cor. Washington and Main.

THE INDEPENDENT WAY.

Don't be under obligations to your friends in money matters. It is a detriment to you. When you need money for any purpose (and almost everyone does at this time of the year) see us. We will loan it to you WITHOUT an endorser. Terms: Monthly, quarterly, or straight time. Discount if paid before maturity. Legal rate 2 per cent per month and $3.00 charges.

With us you furnish your own security—LIVE STOCK, FARM IMPLEMENTS, HOUSEHOLD GOODS, PIANOS, FIXTURES, etc.

Loans made in all parts of St. Joseph, Marshall, Starke, and Laporte counties. Call, write, or phone. Bell 1716. Home 6117.

STATE LOAN COMPANY.
(Bonded and Licensed)
Suite 3, Merchants Bank Bldg.,
231 S. Michigan St.
South Bend, Ind.

INDEPENDENCE IS THE BASIS OF CHARACTER.

When you need a loan of money, why not try a Company that charges you a legal rate? Why run around asking your friends to sign your note?
Why not be independent?
We are a Company legally licensed and Bonded to the State of Indiana to conduct a Chattel Mortgage Business.
You borrow the money on your own security then you borrow from us.
We lend money in any sum from $10.00 to $250.00 on Furniture, Pianos, Horses, and Wagons and Farm Implements, etc.
Payments can be made weekly, monthly, quarterly, or straight time to suit your own convenience.
Call and investigate our modern plan of loaning money and get our Special Rate Cards.

PROVIDENT LOAN CO.
(Authorized Capital $50,000.00)
Cor. Wayne and Michigan Sts.
Over 999 Clothiers.
Home Phone 6075 Bell Phone 1359

LEGAL NOTICES.

NOTICE OF SALE.

To Whom It May Concern:

Notice is hereby given that John W. Paxton, duly appointed Receiver for the Otsiga Toy Company, will on Wednesday, May 31, 1916, at 2 o'clock P. M. at the building formerly occupied by the Otsiga Toy Company at the corner of Indiana Avenue and Lafayette street, in the City of South Bend, St. Joseph County, Indiana, sell at private sale for cash, and for not less than the appraised value thereof, the personal property which has come into the hands of said Receiver, consisting of uncompleted toys, material for the making of toys, wood working machinery, motor, line shafting, belting, etc., such sale to be approved by the Judge of the St. Joseph Circuit Court.

JOHN W. PAXTON, Receiver.
25-26-27-28-29-30-31

Read NEWS-TIMES Want Ads

INDUSTRIAL LOANS.

READY MONEY!!!

THE MORRIS PLAN COMPANY.

BUSINESS? Loaning Money.

RATE? 8 per cent per annum (no more). Think of this—less than 1 per cent per month.

AMOUNT? From $25.00 to $2,500.

TIME? From 5 months to 1 year.

SECURITY? Your PERSONAL-LY signed note.

BASIS OF CREDIT? CHARACTER.

PAYMENTS? Weekly, semi-monthly or monthly.

FUNCTION? To relieve small borrower of excessive interest charges.

SERVICE? Over 600 satisfied borrowers.

LOCATION? 201 S. Main Street (Opp. Postoffice).

HOURS? 9 a. m. to 5 p. m.; Monday 9 a. m. to 9 p. m.; Saturdays 9 a. m. to 1 p. m.

PHONES? Bell, 532; Home, 6199.

Borrow from US—We save you money.

THE MORRIS PLAN COMPANY OF SOUTH BEND.

NOTICE OF ADMINISTRATION.

Notice is hereby given, that the undersigned has been appointed by the Clerk of the Circuit Court of St. Joseph County, State of Indiana, administrator of the estate of Martha Goebel, late of St. Joseph County, deceased.

Said estate is supposed to be solvent.

JOHN B. KUESPERT, Adm.
May 17, 1916.
WEIDLER & PARKER,
Attys. for Estate. 19-26-2

NON-RESIDENT NOTICE.

STATE OF INDIANA, ST. JOSEPH COUNTY, SS.—In the St. Joseph Circuit Court, May Term, 1916.
MARY MEERT
vs.
LEVI MEERT
Cause No. 17082.

Be it known, that the above-named plaintiff has filed in the office of the Clerk of said Court her complaint against said defendant in the above cause together with a proper affidavit that said defendant, Levi Meert, is not a resident of the State of Indiana.

Said defendant is hereby notified that said cause will stand for trial on the 7th day of July, 1916, the same being the 59th day of the present term of said Court which commenced at the City of South Bend, on the 1st Monday in May, 1916, on which day said defendant is required to appear to said action.

GEORGE M. RAAB, Clerk.
By CHARLES F. RAAB, Deputy.
DANIEL B. NYE, Atty. for Plaintiff.
19-26-2

NOTICE OF SALE OF REAL ESTATE BY ADMINISTRATOR.

State of Indiana, St. Joseph County, ss: In the St. Joseph Circuit Court, May Term, 1916. James McCaffery, Administrator of the Estate of John McCaffery, deceased, vs. Mary McCaffery, et al.

The undersigned, administrator of the estate of John McCaffery, deceased, hereby gives notice that by virtue of an order of the St. Joseph Circuit Court, of St Joseph County, Indiana, he will, at the hour of 10:30 o'clock A. M. on the 26th day of June, 1916, at the east door of the Court House, at the corner of Main and Washington streets in the City of South Bend, St. Joseph County, Indiana, and from day to day thereafter until sold, offer for sale, at public sale, all of the interest of said decedent in and to the following described real estate: Lot numbered thirty-three (33) in Turnock's sub-division of part of Turnock and Mack's addition to the City of South Bend; also, lot numbered thirty-four (34) in Turnock's sub-division of part of Turnock and Mack's addition to the City of South Bend.

Said sale of said real estate will be made subject to the approval of the St. Joseph Circuit Court, for not less than two-thirds (2-3) of the appraised value of said real estate, and for cash in hand, free and discharged from all liens.

JAMES McCAFFERY,
Administrator of the Estate of John McCaffery.

Dated this 25th day of May, 1916.
G. A. Farabaugh, Attorney.
26|29

NOTICE OF ADMINISTRATION.

Notice is hereby given, that the undersigned has been appointed by the Clerk of the Circuit Court of St. Joseph County, State of Indiana, Administrator of the Estate of Mary C. Thornberg, late of St. Joseph County, deceased.

Said Estate is supposed to be solvent.

FRED W. KELLER,
May 25, 1916. Administrator.
Weidler and Parker, Attys. for Estate.
26|29

Estate of J. R. Brown. NOTICE OF FINAL ACCOUNT.

By Direction of George Brown, Executor of the Estate of J. R. Brown, late of St. Joseph County, in the State of Indiana, deceased.

Notice Is Hereby Given to the heirs, legatees and devisees of said decedent, and all other persons interested in said estate, that said Executor has filed in this Court his acount and vouchers for the final settlement of said estate, and they are therefore hereby required to be and appear in said court on the 16th day of June, 1916, when the same will be heard, and make proof of their heirship, or claim to any part of said estate, and show cause if any there be, why said account and vouchers should not be approved.

Witness, the Clerk and the seal of the St. Joseph Circuit Court at South Bend, Indiana, this 24th day of May, 1916.

GEORGE M. RAAB, Clerk.
By Charles F. Raab, Deputy.
Lambert and Hammond, Attys. for Estate.
26|2

CHURCH SUFFERS FIRE

M. E. Edifice at Terre Haute Damaged Nearly $100,000.

TERRE HAUTE, Ind., May 26.—Centenary Methodist Episcopal church suffered a loss estimated at $80,000 to $100,000 Thursday when fire, supposed to have been caused by defective wiring, burned the interior of the building. The walls are standing but the slate roof and furnishings are nothing but a pile of debris. Firemen could not reach the flames with water until the roof fell and then the heat was so intense that they were compelled to play horse from ladders of trucks. No one was injured.

STEAMSHIP MOVEMENTS.

International News Service:

NEW YORK, May 26.—No sailings today. Due to arrive today: Cufic, Liverpool; New Sweden, Christiania; Annam, Stockholm; Lapland, Liverpool.

BRITISH LOSS IS HALF A MILLION

Dr. Murray Leslie Figures 200 Disablements to Every 1,000 Deaths.

LONDON, May 26.—Dr. Murray Leslie, figuring the British casualties in the present war up to February 1 at just over half a million, as against only 50,000 during the whole of the Transvaal war, calculates that for every thousand deaths there are 200 cases of permanent disablement.

After giving these startling figures he consoled the Institute of Hygiene by stating that a man being crippled or even deformed by no means stood in the way of his potentialities as one of the fathers of the future generations.

On the contrary, these men, members of the greatest voluntary army ever raised, were the flower of the British race, and would be the fathers of the finest children ever raised in this country, provided they were free from any organic troubles.

The present marriage rate was the highest on record, he said. Nearly all these unions were confined to young, strong, vigorous soldiers and there were numerous instances of sound and healthy girls mating with the men of their choice even though they had been disfigured or disabled.

From a purely eugenic point of view the lecturer favored war engagements and war marriages.

"It has been proposed," the lecturer went on, "to found a league for the marrying of wounded heroes. Perhaps it would not be easy to make such a scheme a practical one, but the principle is a sound one. The economic question is the moot point, but how many women are there in the country with comfortable incomes, who spend large sums annually on pampered lapdogs and who might with advantage turn their attention to eugenic marriages with wounded soldiers."

Dr. Leslie refuted the error that deformities were hereditary, assuring any skeptical hearers that there were no records of acquired deformities, mutilations, wooden legs or other disablements being transmitted to offspring.

SHIPPING BILL HEARING TO BEGIN NEXT WEEK

Senate Commerce Committee Names Sub Committee of Five to Take Up Measure.

WASHINGTON, May 26.—Hearings on the administration shipping bill will be held next week by a subcommittee appointed Thursday by the senate commerce committee, consisting of Sens. Simmons, Fletcher, Bankhead, Jones and Lippitt.

The first hearing will be held Monday morning and by means of day and night sessions it is hoped to conclude in two or three days. Only those will be heard who request the privilege of testifying and who did not appear at the public hearings. Sen. Simmons said Thursday night the sub-committee itself had no intention of calling any witnesses.

Administration leaders claim the bill ultimately will go through the senate practically as passed by the house. They count on the support of Sens. Bankhead, Hardwick and Hitchcock, three of the seven democrats who blocked the passage of a similar measure last session.

MEAT PRICES HIGHER

Producers Getting 17.4 Per Cent More Than Last Year.

WASHINGTON, May 26.—Prices paid producers for meat animals continue to increase. From April 15 to May 15 the increase was 1.7 per cent, compared with an average decrease of 1.7 per cent during the same period in the last six years. Compared with last year the May 15 prices were 17.4 per cent higher, and with the six-year average 18.3 per cent higher.

Hogs averaged $8.37 per 100 pounds, an increase of $1.60 over last year; beef cattle $6.73, an increase of 60 cents; sheep $6.66, an increase of $1.08.

Route of the Lakes

NORTHERN INDIANA RAILWAY — NOBLE ROAD — MICHIGAN CITY

Chicago, So. Bend & Northern Ind. Ry. Co. and Southern Michigan Ry. Co.

TIME TABLE.

Effective Sunday, April 9, 1916.
Subject to change without notice.
Trains leaving South Bend, Indiana.

East.	West.	North.
5:05 a. m.	5:45 a. m.	x5:30 a m.
6:00 a. m.	8:00 a. m.	6:00 a. m.
7:00 a. m.	10:00 a. m.	7:00 a. m.
8:00 a. m.	12:00 n.	8:00 a. m.
*9:00 a. m.	2:00 p. m.	*9:00 a. m.
10:00 a. m.	4:00 p. m.	10:00 a. m.
*11:00 a. m.	6:00 p. m.	*11:00 a. m.
12:00 n.	8:00 p. m.	*1:00 p. m.
*1:00 p. m.	11:00 p. m.	2:00 p. m.
2:00 p. m.		*3:00 p. m.
*3:00 p. m.		4:00 p. m.
4:00 p. m.		*5:00 p. m.
5:00 p. m.		6:00 p. m.
6:00 p. m.		7:00 p. m.
7:00 p. m.		9:00 p. m.
9:00 p. m.		11:00 p. m.
11:00 p. m.		xNiles Only.

*Limited cars.

C. FRANTZ, G. P. & T. A.,
South Bend, Ind.

PRIESTS DENY CHARGE OF MAYOR MITCHELL

Counter by Charging Executive Prominent Part in Plot to Discredit Catholics.

NEW YORK, May 26.—Roman Catholic clergymen whose telephone wires were tapped during the investigation of charitable institutions, took the witness stand Thursday before the legislative committee headed by State Sen. George F. Thompson, and flatly denied the charges of Mayor Mitchel that they were involved in a conspiracy to discredit the city administration through attacks upon the department of charities. They made the counter allegation that the mayor played a prominent part in a conspiracy designed to discredit the administration of Catholic orphanages.

The priests asserted that after discovering their telephones had been tapped, they deliberately planned to trap the mayor by pre-arranged conversations and that they were successful in their purpose. While admitting certain parts of the overheard conversations which were read to the committee yesterday by Mr. Mitchel, the witnesses protested that his account of these talks was in the main inaccurate. They contended that the language used, much of which was ungrammatical, was not their's.

Whatever was said in conversations about spiriting witnesses out of the city to prevent them from appearing before the charities investigating committee was deliberately planned to delude the mayor and his assistants, with the end in view of proving that their telephones had been tapped, they declared. The clergymen contended that all they sought for the institutions in which they were interested was a "square deal" which had not been given them.

The witnesses who appeared Thursday were Mgr. John J. Dunn, Mgr. Luke J. Evers, the Rev. William B. Farrell and the Rev. Joseph P. Dinenen.

GETS MONON JOB

LAFAYETTE, Ind., May 26.—Announcement was made here Thursday of the appointment of E. A. Eskridge as assistant general superintendent of the Monon railroad. The appointment becomes effective at once. Eskridge has been chief clerk to Gen. Supt. P. L. McCanus for the past four years and formerly served as secretary to the general manager of the Southern railroad and the Chicago & Alton raidroad. F. E. Triboulete, who has been private secretary to Mr. McManus, succeeds Eskridge as chief clerk, and Leo A. Kremmer will succeed Triboulete.

SEES TRAWLER SINK SUBMARINE

Dutch Steamship Reports Ship Flying Swedish Flag Used Cannon.

BERLIN, May 26.—by wireless to Sayville—The Nifuwe Rotterdamsche Courant reported on April 25 that the Dutch steamship Soerrakata had witnessed the destruction of a German submarine by a British trawler at a point between the Irish coast and the Shetland islands, the Overseas News Agency says.

"It is stated on competent authority that the Soerakarta when off the Irish coast on the evening of April 25, was stopped by a German submarine, which signalled her with a flag. Nearby was another steamship which flew the Swedish flag. The submarine signalled this vessel to stop, and when it ignored the signal, fired a shot across its bows. The steamship with the Swedish flag then opened fire on the submarine with a cannon which had been mounted near the funnel.

"The German submarine submerged for protection but was grazed by a shot. It was not damaged seriously. Men on the submarine observed that the steamship still flew the Swedish flag when firing. After a time two loud explosions were heard apparently caused by the dropping of bombs from the steamship at the point where the submarine submerged.

"The same submarine had a similar experience four days later. It encountered a steamer of about 3,000 tons which had no flag or other distinguishing marks. The steamship gave no heed to the signal and warning shots of the submarine. When about 4,000 yards away, the crew of the steamship began to lower the boats but immediately thereafter hoisted the British merchant flag and opened fire on the submarine with a gun at the stern. In this case, also the submarine escaped by submerging quickly and returned home safely."

SUBMARINE BOMBARDS PORT.

International News Service:

ROME, May 25.—An Austrian submarine has bombarded Porto Ferrajo, on the Isle of Elba, sinking a number of Italian sailing vessels. Some of the shells fell around the villa of San Martino in which Napoleon was confined from May, 1814, to February, 1815.

Try NEWS-TIMES Want Ads

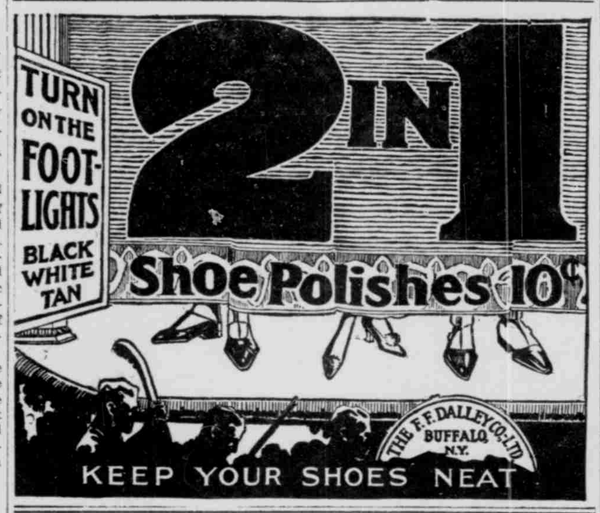

BUEHLER BROS.
319 S. MICHIGAN ST.
For Fancy Fresh Meat, Fresh Sausages, High-Grade Cheese and Butterine.

VERY BEST BEEF POT ROAST	14c	CHOICE LEG OF LAMB	17c
TENDER SIRLOIN STEAK	17c	LAMB CHOPS LOIN OR RIB	17c
FRESH FLANK STEAK	16c	LAMB FOR STEWING	14c
STANDING RIB BEEF ROAST	15c	PORK LOIN ROAST	17c
NATIVE CALVES VERY CHOICE		PORK CHOPS LEAN	17c
VEAL ROAST LOIN	17c	SHOULDER PORK ROAST	16c
VEAL ROAST SHOULDER	17c	WHOLE PORK SHOULDERS	14c
VEAL CHOPS AND CUTLETS	17c	FRESH SPARE RIBS	12c
VEAL FOR STEWING	14c	SALT PORK	12½c
FINE SUGAR CURED SMOKED MEAT		BEST WISCONSIN CHEESE.	
CHOICE BACON	20c	CREAM CHEESE	20c
BEST SMOKED HAMS	19c	BRICK CHEESE	19c
LEAN PICNIC HAMS	15c	BEST LIMBURGER	19c
PURE SAUSAGES			
BOLOGNA AND LIVER SAUSAGE	11c	PURE PORK SAUSAGE	12½c
FRANKFORTS AND SMOKED SAUSAGE	12½c	HEAD CHEESE AND BLOOD SAUSAGE	12c
ITALIAN SALAMI	22c	GERMAN SUMMER SAUSAGE	20c
PRESSED AND MINCED HAM	16c	BAKED VEAL LOAF	15c
SLICED DRIED BEEF	35c	COOKED CORNED BEEF	25c
FRESH CHURNED BUTTERINE.			
BUEHLER Bros. PRIVATE BRAND, BEST MADE	19c	SWIFT'S LINCOLN	14c
MOXLEY'S SUPERIOR	20c	BUEHLER BROS. HIGH GRADE	19c
MISTLETOE, 1-lb. CARTONS	23	COUNTRY ROLLS	17c

Here is Proof of Success

THIS IS MY PICTURE.

No change of faces from time to time in my announcement. Same Doctor. You know who is responsible for your cure. The only Exclusive Men's Specialist in town who sees, examines and treats you personally and is permanently located here.

Few business concerns enlarge and develop if they are not successful. Modern companies do not stand still. They either go ahead or slip backward. It is the way of the world. If a company is growing, it is the best proof of its success.

This week I am opening up three new rooms to accommodate by ever growing list of patients. These new rooms are equipped with every known modern appliance and will make my office one of the largest and most complete in the state. If I am a failure or a fake I would be reducing my office space instead of enlarging it. Success is mine for my efforts as an expert in my profession.

You can come right here to me at any time and get my advice. It doesn't obligate you in any way to consult me.

You can take that advice or leave it alone—just as you choose. What is the use of running risks when you don't have to do so?

BETTER BE SAFE FIRST THAN SORRY LATER. My offices are the most Expensive and Scientifically equipped of any Exclusive Men's Specialist office in South Bend. I also use up-to-the-minute LABORATORY METHODS in diagnosing obscure cases. NO GUESS WORK.

MEN
Paste this bit of news —ON YOUR MEMORY

The New Imported Improved "606" CURES BLOOD POISON
Where Others Fail

Not a Medical Company. No Hired Doctors. See, Examine or Treat You

I no longer say what "I can do," but what "I HAVE DONE." I have helped thousands of men in all walks of life to arise to their very best—why not you?

Over 22 years a physician; 17 years a Specialist, as my Post Graduate work and clinical experience attest.

Don't let false pride or money matters keep you from getting well, as I have a system by which you can begin treatment and pay as you can. Everything confidential. I AM THE POOR MAN'S DOCTOR AND AM PROUD OF IT.

No Knife. No Pain, Loss of Blood or Detention from Business. No Publicity. Medicine furnished.

EXPERIENCE is what counts in curing these SPECIAL DISEASES, and as I have had more than 17 years' experience in curing men's diseases, you will readily understand why I am successful. Remember, that you are not asked to pay for any experiments or any failures. If your case will not yield to my treatment, I can ascertain that at the first examination, and will frankly tell you so, and give you advice how to take care of yourself.

NEWLY CONTRACTED DISEASES QUICKLY CURED.

Don't wait until nature gives way and the disease disorganizes important organs and nerves. STOP THE LEAK NOW. Thousands of men have been wrecked on the rocks of vice, ignorance and neglect.

If you are afflicted with any Acute, Chronic, Nervous, Blood or Contracted Diseases, Stomach, Liver, Rheumatism, Varicocele, Prostate Enlargement, Stricture, Hydrocele, Kidney, Bladder, Urinary, Rectal Disorders or any other Weakness, Defect or Disease of the Pelvic Organs, visit me today. If your case is curable I can relieve it quickly and permanently restore you.

EXAMINATION AND CONSULTATION FREE.

Men Only Dr. H. K. Smith, Specialist
Privately Located Offices—211 S. Main St., Opposite Post Office, Over McDonald's Photograph Gallery, South Bend, Ind. Hours—9 to 12, 1 to 4 and 6:30 to 8 Daily. Sunday 9 to 12.

Men, Make No Mistake!

Longest Established, Most Successful and Reliable Specialist in Diseases of Men, as Medical Diplomas, Licenses and Newspaper Records Show.

Seek the Leader, Not the Follower. Start Right—and Start Now

Reasons Why All Weak, Worn-out, Discouraged and Diseased Men Should Consult

DR. FLEENER CO., longest established, most successful and reliable specialists in PELVIC, RECTAL and NERVOUS DISEASES OF MEN, as medical diplomas, licenses and records will show. Your whole future may depend upon the kind and quality of treatment you get first.

DR. W. M. LAWHON, Consulting Physician; 20 years experience. I see and treat you personally each time you call.

Chronic Diseases of Men

No Matter How Obstinate or How Contracted, CURED

Modern methods of treatment for all Pelvic Diseases. We never use the surgeon's knife, if it can be avoided, and only then upon the express wish of the patient. Enlargement of the Prostrate Gland we cure by reducing it, not by removing it. We cure Piles and other Rectal Diseases without surgery. Under our superior treatment, Varicocele quickly vanishes; the stagnant blood is absorbed and the circulation is restored to the parts affected. We have extraordinary success in curing Rupture by reliable and painless methods, without recourse to trusses. Diseases of the Kidneys and Bladder are speedily healed, and the patient saved from fatal results which generally follow neglected cases of long standing. Don't delay taking treatment for Chronic Pelvic Diseases; the sooner we begin to cure the sooner we will restore you to health, vigor and vitality. Nervous troubles often have their seat in local causes, which we can ascertain and remove. The gloom and despondency which attend those who are fearful that they never can be cured of their ailments will immediately vanish as soon as our treatment begins to take effect.

We positively cure Rupture, Varicocele, Piles, Fistula, Fissures, Rectal Ulcers, Prostate Enlargements, Contracted Diseases, Lost Vitality, Stricture, Diseases of the Bladder, Kidneys, Liver, Stomach, and all Vital Diseases of Men by our Painless and Bloodless Methods.

Delay is the Seed of Disaster and Death

NATURE'S DANGER SIGNALS—HEED THEIR WARNING

Do You Suffer with Varicocele, knotty, wormy veins, filled with clotted blood in one or both sides, dragging down pains in one or both groins, loss of vitality, ambition, bashfulness, worn out tired feeling, Nervous weakness; NERVOUS DEBILITY, Headache, thoughts wander, loss of confidence, brooding, blues, fear of never being cured, lack of ability to concentrate mind. Cold feet, loss of Ambition Vim, Vigor, Vitality; NERVOUS WEAKNESS, Weak trembles, easily fatigued, pain around heart, or at base of brain, heating of skin, excitability, Hot or Cold flashes. LOST VIGOR OR VITALITY, either due to early indiscretions or excesses; BLADDER, KIDNEY OR PROSTATIC DISEASES, dizziness, specks before the eyes, swollen feet, weak back, puffiness under the eyes, scanty, high colored, foul smelling urine, burning, stinging or difficult urination. PILES, FISTULA, itching or burning about rectum, pain, offensive discharge of pus, HYDROCELE, tumor of scrotum, STRICTURE, difficult, painful flow of urine, gleety discharge, obstruction to flow. PRIVATE CONTRACTED DISEASES, discharges, itching, burning, scalding urine, etc. RUPTURE, or any other disease or weakness peculiar to Men; BLOOD POISON, Ulcers, Sores, Sore Throat or Mouth, Rheumatism, bone pains, falling hair, copper colored spots, pimples, bad blood, etc.? No incurable cases taken.

Many patients have told us that at first they hesitate to begin treatement with us, fearing that on account of our great reputation the fee would be more than they could afford to pay. Our fees are always moderate, wholly within your means, and at no time more than you are willing to pay. DON'T let money matters keep you from beginning treatment. If you will call and see us we have a system by which you can begin treatment and pay as you can.

DR. FLEENER CO.
MEN'S SPECIALISTS—SOUTH BEND, IND.
109½ West Washington Ave., Over Peck's Shoe Store.
Hours—9 a. m. to 8 p. m.—Sundays, 9 to 12 a. m.

HUDSON LAKE PARK
Under New Management
PAUL J. HAAS, Prop.
Season Opening Sunday, May 28th.

How about your Feet? See C. L. SNYDER Orthopractic Specialist, Walk-Over Boot Shop.

All Work Guaranteed. Examination Free.
WHITE DENTAL PARLORS
111 W. Washington Av.
Over Herr's Book Store.
Both Phones. Open Evenings

Try NEWS-TIMES Want Ads

Try NEWS-TIMES Want Ads