SPORTS

MAY MATCH IRISH HOCKEY TEAM WITH PRINCETON SEPTET

Notre Dame May Meet Tigers on Rink Dedicated to "Hobey" Baker.

A big eastern trip which will probably include a game with Princeton is in the making for the Notre Dame hockey team, according to an announcement made yesterday. An invitation has been received from the Jersey school, and if other games can be arranged with teams in that part of the country, the journey will be made. Princeton's new hockey rink, built in memory of and named after "Hobey" Baker is perhaps the finest in the states today.

Meanwhile, however, news has come that the game with Carnegie Tech, which had been arranged, will not be played. The Pennsylvania school has abandoned hockey, at least temporarily. Notre Dame was counting upon this for one of her big games. It was a victory over Carnegie Tech last winter, rated at that time one of the very best eastern teams, that brought the gold and blue into national prominence in the hockey field. Pittsburg sport writers who had seen Yale, Harvard and Princeton perform declared that the Irish could hold their own with any. When plans were made for the coming hockey season, another game with Carnegie Tech was secured. It is this game which has just been cancelled.

May Play Wisconsin.

Negotiations for a game with Wisconsin will probably be successful. Hockey is a major sport at the Badger institution, receiving almost as much prominence as basketball during the winter. The number of students who attend there from northern Wisconsin, Michigan and Minnesota, all great hockey countries, is one of the reasons for the interest taken in the sport at Madison. A game between the Badgers and Notre Dame would result in as high a calibde of hockey as the middle west can produce.

Games with the Michigan School of Mines and the Michigan Agricultural College may also be secured. The miners have been hockey opponents of Notre Dame during the two years that the sport has existed on the local campus. Two games will probably be played with them—one at Houghton and one at Notre Dame. As hockey is not an official sport, at Notre Dame, and therefore not supported by the university treasury, the Irish must be careful in scheduling home games. It is thought that enough money might be secured by charging admission, however, identifying the paid admissions by some sort of tag system.

To Elect Captain.

Immediately after Christmas a captain will be elected in place of Hartley Anderson, who recently was declared ineligible for amateur athletics by the Notre Dame athletic board. "Hunk" was an invaluable shinneyman last winter, but the Irish must learn to get along without him on the ice. There are many veterans who will be capable of filling the captaincy, however, among them Paul Castner, twice leader of the gold and blue hockey teams, and one of the best rink men in the country. At the same time that the new captain is elected, actual practice will probably start. Cold weather has been due for a long time and at present it appears that the managers will be able to get the rink in good shape by the close of the Christmas holidays. A clement winter spoiled the rink last year, but all weather prophets predict a long term of old time zero weather beginning about the first of January.

HIGH SCHOOL GIRLS PREPARE FOR LEAGUE BASKETBALL GAMES

Although play will not start in the Girls Interclass basketball league at the high school until after the holidays, large numbers of candidates are reporting daily to Miss Noris Bishop, Girls Athletics Instructor, for the daily practices. The girls have taken a great interest in the sport thus far this year.

From early observations the Juniors are doped to have the strongest team. It is very probable that they will have to seek a wider field for opponents. Last season the same team walked off with the Interclass honors easily, and are expected to repeat.

Why don't you send a gift box of poinsettias or a potted plant in blossom. Just one of many suggestions from Adam Bechler's Greenhouses. Main 1933. 346-tf

FOR YOUR CHRISTMAS CIGARS
Go to Goldie Mann's Cigar Stores. There are five centrally located. 346-tf.

Another Irish Champion

Athenian, a race horse from Ireland, is considered to have the handsomest head of any horse in the world. Miss Stella Mynors, well known sporting artist in Europe, is painting his portrait.

ARRANGE TO MATCH FAST POWER BOATS

Com. Clark's "Miss Chicago" May Meet Dustin Farnum's "Miss Los Angeles."

CHICAGO, Dec. 18.—Efforts are being made to arrange a match between "Miss Chicago" and "Miss Los Angeles," two of the world's fastest power boats. The former is owned by Commodore Sheldon Clark and a syndicate of Chicagoans, the latter by Dustin Farnum, the movie star.

"Miss Chicago" holds the Webb Trophy cup representing the championship of the Mississippi Valley Power Boat association, the Sinclair Trophy for the Great Lakes title and the world championship for single-engined boats. All three titles were won this year by Commodore Clark. "Miss Los Angeles" is possessor of the Nordlinger Trophy, won Nov. 19-20 at Los Angeles, and it represents the Pacific coast speed championship, held for some seasons by Mr. Farnum. "Miss Chicago" carries a single Liberty motor of 420 H. P. while the Californian is equipped with two Fiat motors, developing over 600 H. P. The former has a straight-away official mile mark of 76.2 M. P. H. while the latter is unofficially credited with 67 M. P. H. "Miss Chicago" is to be a feature at the New York Motor Boat, Ship and Engine show at the Grand Central palace on Feb. 17 to 25 and if this engagement does not interfere it is very probable that the match will be arranged, as Commodore Clark has already announced his intention of visiting Southern California this winter.

College football has made rapid strides in the last five years.

It is no longer a game that appeals merely to the undergraduates and alumni of the colleges involved.

The game still retains the old college flavor and spirit, but it has become a national institution.

During the fall it takes the same place with the sport loving public as baseball during the summer months.

Two things have tended to make football far more interesting to the masses. The forward pass opened up the game, so that the spectators now have some idea of what the game is all about.

The other features that has stimulated interest in the sport is the fact that three or four big colleges no longer hog the spotlight.

Once Harvard, Princeton, Yale and Pennsylvania were supreme in football. The class of the game centered around those institutions. In other sections the football enthusiasts were treated to "bush" league stuff.

Added to the fact that in the modern game some little college like Centre is able to win over Harvard, is the scheduling of games between the best teams in the various sections of the country.

California, which for years has been a mystery quality because it has been unable to arrange games with the best teams in the east, is to get its big chance.

It is interesting to note that California is making every effort to get strong competition from the east and west. Coach Andy Smith's trip to the east has borne fruit. Starting in 1923, California is to play a home and home series with University of Illinois.

Smith also announced that a plan had been approved at California and Stanford whereby one of the big three teams of the east, Harvard, Yale, Princeton, will come to the coast each year for a game on New Year's Day, starting in 1923. The winner of the annual California-Stanford game will oppose the easterners.

With Iowa playing Yale, Chicago Princeton, Notre Dame the Army, and other international games equally important, the college football season of 1922 looms up interesting.

High Inter-Class Teams Will Begin Season Wednesday

By JOHN J. LICKEY.

Loop tossing competition amongst the respective classes at the High school will get under way next Wednesday afternoon at the close of the school session, at 3:20 o'clock. The yearlings will clash with the sophomores and the seniors with the juniors.

Morris Dome, an experienced court star, has been elected to lead the Frosh aggregation. Dome teams with Benny Ednar on the Y. M. C. A. Intermediate five at the forward position, and his work has been the cause of much favorable comment. Al Strauss will team with him at forward. Ernest Reader will play either at center or guard.

Earl (Cookie) Edwards, brother to Ollie, will captain the sophomore five and will have Jo Sabo, captain elect for the Orange and Blue football team for 1922, with him at forward. Edwards, like his brother, knows the game and is considered likely material for the varsity squad, having had experience on the frosh quintet last season. Last season's yearling team clashed with several out of town high school fives. They came home with laurels and were the interclass champs last season. Jo Sabo has been handicapped with a shoulder injury received in football and has not been able to get out yet for the varsity. He is considered likely material and may possibly make the center job on the team.

Seniors Well Fixed.

The seniors have the best material. Practically all of the men playing on the five are seasoned men, having seen action on the school's varsities of former years, but who are now ineligible. Estell Maxey, who played back guard on last year's team, will captain the five. Elmo (Abe) Smith will be in harness at forward. Benny Ednar may possibly be permitted to play on his class team. Benny has earned a place on the squad and is considered the tenth man of Burnham's aspirants. Rodney Miller, also a member of the squad, will captain the juniors. He will perform at center, while Rochstraw is slated for one of the forward berths.

These games will be played on Wednesdays and should be well attended. No admission will be charged. Art Scheer, varsity captain, will officiate at the games.

BURKET FIVE LOSES.

ETNA GREEN, Ind., Dec. 18.—Burket high school lost Saturday night to the Etna Green basketball quintet, the score being 23 to 16. The Etna Green team appears to be a strong contender for the county championship title. The game Saturday was the second defeat this season for the Burket team.

Try NEWS-TIMES Want Ads

Sisters of Jake Can Handle Cue

Mrs. Marie Campbell and Mrs. Anna Long enjoy a game of billards. They are naturally proficient in that sport, for they are daughters of Jake Schaefer, former billiard champion, and sisters of Jake Schaefer, Jr., present champion.

CLASSY WRESTLING PROGRAM PLANNED FOR THIS EVENING

"Kid" Ross to Meet Michigan Champ in Headliner at Century Theater.

One of the most interesting wrestling cards ever presented in either Mishawaka or South Bend will be staged at the Century theater in Mishawaka tonight. Three bouts have been arranged for the show, which has as its windup and headliner, "Kid" Ross, a Mishawaka middleweight that ranks with the best wrestlers in this section, and Frank Burns, champion of Michigan in that class.

Great interest is also being manifested in the outcome of the Smithie-Verstraeten match. Charles Smithie is well known in Mishawaka as a heavyweight and holds the championship of the city. Frank Verstraeten, has recently arrived in this country from Belgium and brings with him an enviable record of victories in that country. This will be his first appearance in Mishawaka and it is believed that the Belgian boy will make Smithie struggle hard to retain his title.

Good Opener.

The opening match between Eddie Blazer, a Fort Wayne wrestler and Pat O'Connel of Notre Dame has all the earmarks of a regular battle. Blazer is conceded to be about the best lightweight in Fort Wayne, and O'Connel, who is a pupil of Ross, is declared to be the most promising wrestler at the university.

The main interest in the program, however, is turned in the direction of Ross and Burns. Both have had many years of experience in the wrestling game and are believed by local critics to be evenly matched as to strength and skill. Ross has just returned from a wrestling tour in which he undertook matches with three well known wrestlers. In all of these, the local boy was unfortunate enough to be defeated but he declares he has been taught a lesson that will be of great help in his match tonight.

One of the largest crowds of the season is predicted to fill the Century theater tonight when the curtain rises at 8 o'clock. Ticket sales have been unusually large in both Mishawaka and South Bend and a large delegation of fans from Elkhart is expected.

CLAYPOOL LOSES FIRST.

NORTH WEBSTER, Ind., Dec. 18.—The North Webster high school basketball quintet defeated the Claypool high school five here Saturday evening by a score of 14 to 11 in the best contest of the season staged on the local floor.

Claypool had not lost a game previous to the North Webster contest. Next Wednesday evening the Claypool club will meet the strng Laketon team at Claypool.

Notice is hereby given that election of trustees and officers will be held at the Mt. Zion Baptist church on Friday, Dec. 30, 1921. 358

DOUBLE LEAGUE BOWLING SUNDAY

At Pastime Alleys — Trailers Hold First Place in the Standings.

Considerable interest is being manifested in the Mishawaka Double Bowling league, now in session at the Pastice alleys. Sunday's results were as follows:

BLACKS.					
Blackmore	155	167	202	221	166
VanDeWalle	175	180	205	169	157
Totals	330	347	407	390	*323
HINITES.					
Knight	203	180	166	215	145
McDaniel	156	191	163	176	178
Totals	359	371	329	391	*323
TRAILERS.					
Beebe	177	196	171	168	183
Lott	148	179	201	211	204
Totals	325	375	372	379	387
RICES.					
Richter	189	161	152	158	165
Cook	169	178	172	194	206
Totals	358	339	324	352	371
RANGERS.					
Hoerstman	184	192	168	188	181
Goeller	169	188	160	189	161
Totals	353	380	328	377	342
PASTIMES.					
Wachs	166	188	159	164	184
Opelt	167	193	190	154	210
Totals	333	381	349	318	394

*Blacks win tie game.

The standings of the teams are as follows:

	W.	L.
Trailers	13	7
Hinites	12	8
Blacks	11	8
Rangers	9	11
Pastimes	8	12
Rices	7	13

The average of the individuals follow:

	Games.	Ave.	Pins.
Lott	20	193	3852
VanDeWalle	20	186	3779
Opelt	20	186	3715
Richter	15	181	2710
Knight	20	180	3607
Wachs	20	178	3563
Blackmore	20	177	3545
Cook	20	177	3534
Beebe	20	177	3530
McDaniel	20	175	3507
Goelher	20	174	3489
Hoerstman	20	174	3488

BOWLING

TEAM STANDINGS

F. O. E. League.

	Won.	Lost.	Pct.
Charms	26	16	.619
Bucks	22	20	.524
F. O. E.	22	20	.524
Flyers	22	20	.524
Emblems	20	22	.476
Lodgers	19	23	.452
Feathers	19	23	.452
Tips	19	23	.452

Eagles League.

	Won.	Lost.	Pct.
Eyes	31	11	.738
Necks	27	15	.643
Beeks	25	17	.595
Eagles	23	19	.548
Tails	21	21	.500
Claws	16	26	.381
Legs	13	29	.310
Wings	12	30	.286

"200" Scorers.

De Wespelear	224
M. Archambault	213
Reissel	200-212
Morrison	212
Buehler	209
Walsh	208
Hans	205
Schwartz	203

BALLADS OF BASEBALL

By GEORGE MORIARTY

LET'S BE FAIR.

LET'S be fair when a busher stands up at the bat, so nervous he doesn't realize where he's at. We know by the way he is swinging the wood he's trying the best he knows how, to make good. And if we just root for him, friendly, a bit, then he might come through with a rip-roaring hit.

THE star gets a hand every time at the plate; let's root for the busher till he becomes great. Let's be fair to each fielder-bird when he begins; what if for awhile he makes plays with his shins! If he gums the game with some horrible boots, we can't banish gloom with our howls and our hoots.

WHERE gallops the fielder who plays perfect ball? The errors must come if he's human at all Let's be fair to the fielder-lads, struggling and new; it took Honus Wagner some time to come through.

LET'S be fair to the youngster we see on the mound, although with base hits all the war clubs resound. He's gaining experience with every clout, and that's why we shouldn't yell, "Take that guy out!" Perhaps all he needs is a wee bit of praise to mow 'em all down a la Douglas or Mays. He's wild and he's wobbly, but now, have a heart! Those Matty and Johnson guys all had to start.

Columbia Crew Candidates Out

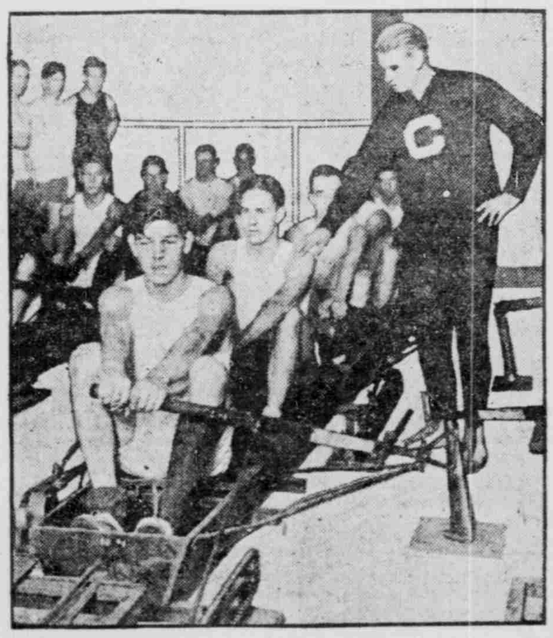

"Watch us!" says Coach Rice, of Columbia university, New York. The first call for winter training brought out an unusually promising array of crew candidates.

Purdue Basketeers Face Two Hard Games

LAFAYETTE, Ind., Dec. 18.—Purdue University will wind up the 1921 athletic season next week with two hard basketball games. On Monday night Pat Page will bring his Butler Five here after taking a trip to Wisconsin and Chicago. Wednesday night the team will go into action at Indianapolis with the Junior Chamber of Commerce five on the Tomlinson Hall floor. Coach Lambert's men had two easy games with Franklin and Rose Poly this week. Reports indicate that both Indianapolis teams are strong. Last year Butler played here and gave the Boilermakers a hard run.

The student body is pleased with the showing made in the first two games and are backing the team to make a big showing this year. Guillon, by his work so far as center, strengthens the team in this department considerably over last year. Masters, Eversman, Chafee and Holwerda from last year, with one season's experience, are going good for the forward positions. Little, guard, and Keesling, forward, are two good men from the freshman squad of last year. Capt. Miller and White, mentioned on most all-converence fives last season, are out again to bid for the same honors.

Report Stuffy McInnis Traded to Cleveland

NEW YORK, Dec. 18. — Stuffy McInnis, one of Conine Mack's champion Athletes of former years, now a member of the Boston Red Sox uniform, was reported tonight to have been acquired by the Cleveland club in a deal that would take Burns and an Indian outfielder to Boston. Harry Frazee, president of the oBston club, declared that the deal had not been closed. It was reported, however, that an announcement was being withheld pending negotiations with the Yankees and the Detroit Tigers in another proposition involving Everett Scott, Boston shortstop; a Yankee infielder, and two Detroit players.

Gift boxes of Roses, potted plants, or poinsettias—either would make a delightfull token on Christmas morning. Assorted fresh-cut flowers are ideal. Call Williams the Florist. Main 769. 341-tf.

FLOWERS MAKE BIG "HIT"
No matter what the occasion a Gift box of flowers will meet with approval. Call Williams, The Florist. Main 769. 331-tf

25 percent reduction sale. Vernon's. 334-tf

OLIVER THEATER
"WHY GIRLS LEAVE HOME"

ALL 10c SCRAP TOBACCO, 12 for $1.00
ENGEL'S CUT RATE
401 S. Michigan St. Opposite Grand Trunk
16-OZ. TINS PRINCE ALBERT, TUXEDO, VELVET, EDGEWORTH...$1.35
16-OZ. GLASS PRINCE ALBERT, EDGEWORTH and VELVET.....$1.55
17c SIZE PRINCE ALBERT, TUXEDO, VELVET, 7 for $1.00
90c PLUG HORSESHOE, STAR, CLIMAX, 80c

WE INVITE WOMEN TO SHOP HERE
XMAS GIFTS TO PLEASE A MAN'S TASTE

CIGARETTES Regular $2.00 3 for 50c $1.65 A CARTON Camels, Lucky Strikes, Spurs, Piedmonts, Idle Hours, Chesterfields.

CIGARS Regular $5.00 6 for 50c $4.15 BOX OF 50 Salzburgs, Girard, Mirella, Dutch Master, Harvest'r, ElProducto, LaFendrich.

CIGARS Regular $4.00 7 for 50c $3.25 BOX OF 50 Cinco, Courtello, San Felice, Lincoln Highway, Champion, Red Dot, 328.

CIGARETTES Regular $1.50 2 for 27c $1.35 A CARTON Arrow, Clown, Sun Shine, Beech Nut, One-Eleven, Relus.

ALL 10c SMOKING TOBACCO, 12 for $1.00

GIVE HIM A PIPE FOR CHRISTMAS
Genuine Briar Pipes with gold mounting and cases, regular $5 values, $2.48, $2.98. Bakelite Socket Pipes, leather pocket case, regular $5 values $2.48

XMAS CIGARS REGULAR $2.50 $2.10 BOX OF 25 Salzburgs, Mirella, Harvester, Dutch Master, Girard, Philadelphia.

REGULAR $2.00 XMAS CIGARS $1.65 BOX OF 25 Cinco, Courtello, San Felice, Highway, Red Dot, 3-20-8, Champion, Leandro.

EVERY MAN LIKES A PIPE Genuine Briar Pipes, high grade quality, $1.50 values.... 98c Large assortment of odds and ends, with values to $1, special .....48c Engel's Havana, Hunter, Tobacco Girl Cigars— BOX 25—$1.00

APPLY HERE FOR 1922 AUTO LICENSE

An up-to-date store needs an up-to-date system

A National Cash Register

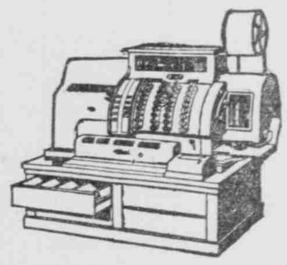

① Saves time.
② Protects money.
③ Makes records.
④ Increases trade.
⑤ Pays for itself.

The N. C. R. Credit File

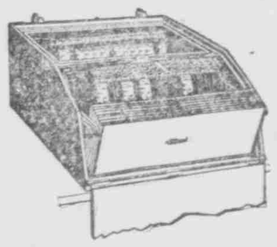

① Saves book work.
② Protects records.
③ Gets the money.
④ Quick balances.
⑤ Pays for itself.

These two labor-saving devices make up the N. C. R. Complete System for retail stores.

They stop night work on the books. They enable you to get all your profits on every transaction in your store.

E. W. CROUSE, Agent
119 West Colfax Ave. Main 191

We make cash registers for every line of business. Priced $75 and up.

NATIONAL CASH REGISTER CO.
DAYTON, OHIO.