Markets and Financial News

STEEL FEATURES BULLISH MARKET

Apprehension Over Bonus Legislation Overcome in Final Hours.

NEW YORK, Feb. 9.—Apprehension stirred by soldier bonus legislation developments at Washington exercised a depressing influence on stock market operations in the early hours of Thursday's exchange session, but apparently was allayed, the marketing engaging in a bullish demonstration in the final hours.

U. S. Steel closed at a gain of almost three points, affiliated issues also rising one to three points. Sales amounted to 735,000 shares.

The open rate for call money held at five percent throughout the session, with the usual shading to 4¾ percent in private loans, on high grade collateral. Time funds were quoted at 4¾ to 5 percent, the lower rate prevailing for 30 to 90 day accommodations.

After a further sharp rise in which demand sterling was carried to the new high of 4.38¾, foreign exchanges reacted abruptly, the British rate falling to 4.36¾. Continental rates reflected these sudden changes, aside from Danish, Norwegian, Swedish and Greek remittances, which held at or above highest quotations of the previous day.

Foreign issues continued to lead the bond market to higher ground. United Kingdoms and French, Belgian and Chinese offerings were especially strong. Convertible rails featured theh domestic list, notably Seaboard Airline fives and sixes. Victory 3¾'s were the only noteworthy exception to the better tone of United States war quotations, easing to below par. Total sales (par value), $15,875,600.

Great Northern Ore	35
Great Northern Preferred	74⅝
General Motors	9
Hide & Leather Common	14
Hide & Leather Preferred	65⅝
Industrial Alcohol	44½
International Nickel	12½
International Paper	49½
Inspiration Copper	38
Kennecott Copper	27½
Lackawana Steel	47⅛
Lehigh Valley	59
L. & N.	88½
Mexican Petroleum	116¾
Miami Copper	26½
Marine Common	15½
Marine Preferred	79⅝
Missouri Pacific	18⅞
Midvale Steel	31¼
Nevada Copper	14
New Haven	17⅞
N. Y. C.	76¼
Norfolk & Western	101
Northern Pacific	78⅞
Pure Oil	34⅝
Pan-American Petroleum	53¼
Peoples Gas	75
Pennsylvania	34⅝
Pierce Arrow	15
Pittsburg Coal	62½
Ray Consolidated Copper	14⅛
Reading	73½
Republic Steel	53½
Rock Island	33⅞
Rock Island "B"	75
Rubber	54¼
Southern Pacific	82½
Southern Railway	18⅝
St. Paul Common	20⅛
St. Paul Pfd.	34¾
Stromberg	39½
Studebaker Common	96⅝
Sears-Roebuck	63¼
Sinclair Oil	19⅝
Sugar	67⅞
Tobacco Products	63¼
Texas Oil	44⅞
Texas & Pacific	31½
Union Pacific	129½
U. S. Steel Common	8
U. S. Steel Pfd.	116¼
U. S. Food Corpn.	2⅞
Utah Copper	61¼
Vanadium Steel	36¼
Wabash "A"	21½
Willys Overland	5⅜
Western Union	89½
Wool	83⅜
Westinghouse	53½

Liberty bonds—3½ percent—96.-34; first 4's—96.20; second 4's—96.-02; first 4¼'s—96.46; second 4¼'s—96.14; third 4¼'s—97.30; fourth 4¼'s—96.26; fifth 4¼'s—100.16.

PROFIT TAKING LEADS TO DECLINE IN WHEAT

CHICAGO, Feb. 9.—Although the wheat market reached new high price records for the season, heavy profit-taking sales led subsequently to a decline. Buying was strong on reports at first but failed to last. The market closed weak, ½ to 1⅜c net lower, with May $1.29⅝ to $1.29¾ and July $1.15⅝ to $1.15¾.

Corn finished ⅝ to ¾c to 1⅛@1¼@⅜ tot ¾c.

In provisions the outcome varied from unchanged figures to seven cents higher.

Many wheat traders showed from the start a disposition to realize profits on holdings, and to regard unfavorable crop reports as more or less exaggerated. For a whole, however, demand for the July delivery continued to be aggressive, inasmuch as the territory affected by reported crop danger—Nebraska, Kansas, Oklahoma and Texas—would embrace about one-half of the total seeded area.

Liberal recipts of corn together with talk of lack of available storage room here tended to depress the value of corn and oats.

Stock Market Selling Prices At The Close

NEW YORK, Feb. 9.—Closing prices on the stock exchange today were:

A. T. & S. F.	96¾
American Beet Sugar	36
American Drug Syndicate	6⅛
American Can	37¼
Allis Chalmers	45
American Can Foundry	147¼
American Locomotive	108¼
Anaconda Copper	47⅝
American Smelting & Refg. Co.	45½
A. G. W.	26½
A. T. & T.	118
Baldwin Locomotive	103¾
B. & O.	36¾
Bethlehem Steel "B"	64½
B. R. T.	11⅝
Canadian Pacific	126⅝
Chili Copper	16⅜
Cuban Cane Sugar	9⅞
California Petroleum	48⅞
Central Leather	82¾
C. & O.	57⅞
Colo. Fuel & Iron	27
Corn Products	103¾
Crucible Steel	62⅝
Chino Copper	26
Enamel	41⅛
Erie Common	16⅝
Erie Preferred	16¾

SEEK DEAD IN HOTEL RUINS; TEN MISSING

RICHMOND, Va., Feb. 9.—With four bodies in local morgues, three other persons known to have perished and 10 others not accounted for, the death list in the fire which destroyed the Lexington hotel and four other buildings Tuesday, was expected to grow today when firemen, police and a force of men resumed digging the ruins.

The force has been doubled and the ruins are expected to give up at least 10 additional dead before nightfall.

July	.61¼	.61¼	.60⅛	.60⅛
OATS—				
May	.40⅝	.40⅝	.40¼	.40¼
July	.42⅛	.42⅛	.41⅝	.41⅝
RYE—				
May	.95¾	.98½	.95¼	.95¾
July	.86	.89¼	.86	.86
PORK—				
May Nominal				18.75
LARD—				
May	10.65	10.67	10.62	10.65
July	10.85	10.90	10.85	10.85
RIBS—				
May	9.97	10.00	9.97	10.02
July Nominal				10.15

CHICAGO GRAIN REVIEW.

CHICAGO, Feb. 9.—Grain prices on the Chicago Board of Trade were lower today.

The decline surprised the trade and came in face of unfavorable crop conditions. Corn receipts were heavy. Provisiones were irregular.

May wheat opened off ¼c at $1.30¾, closing off 1c. July wheat opened up ⅛c at $1.16¼ and closed off ¾c.

May corn opened off ¼c at 58⅝c and closed off ½c. July corn opened off ¼c at 61¼c and closed off ¼c.

May oats opened at 40⅝c, up ¼c, closing off ½c. July oats opened up ¾c at 42⅛c and closed off ¾c.

INDIANAPOLIS LIVESTOCK.

INDIANAPOLIS, Feb. 9.—HOGS Receipts 6000; market weak and 25c lower. Best heavies $9.50@9.75; medium mixed $9.75@10; common choice $10.10@10.25; bulk of sales $9.75@10.

CATTLE.—Receipts 1000; market steady. Steers $5@7.75; cows and heifers $1.50@7.50.

SHEEP—Receipts 100; market steady. Top $10@5.

CALVES—Receipts 400; market steady. Top $13.00.

CHICAGO CASH GRAIN.

WHEAT—No. 3 Red $1.28; No. 2 hard $1.25½@1.26; No. 3 spring $1.29@1.30½.
CORN—No. 2 yellow 53@53½c; No. 2 mixed 53@53¼c; No. 2 white 53@53½c.
OATS—No. 3 white 35¼@37½c; No. 4 white 34@34¾c;
BARLEY—93c.
RYE—No. 2—93@94c.
TIMOTHY—$5@7.
CLOVER—$12@22.

SOUTH BEND MARKETS.

SEED MARKET.
(Corrected Daily by D. A. Rowe, 602 S. Michigan st. Phone Lincoln 5230).

TIMOTHY—Selling $4.50 per bu.
CLOVER—Medium red, selling, $14.00 @16.00; mammoth red, $17.00; sweet clover, $8.00.
ALFALFA—Selling $14.00.
SUDAN GRASS—Selling, $7.00.
MILLET—Common, selling $1.75 cwt.
ALSIKE—Selling $14.00.

HAY, STRAW AND FEED.
(Corrected Daily by the Wesley Miller Flour and Feed Co., 420 S. Michigan st. Phone, Main 89².)

NEW HAY—Paying $14@16; selling $20@24 per ton.
OATS—Paying 35c; selling 50@60c.
CORN—Paying 40, selling 60@70c.
CLOVER SEED—Paying $12, selling $14@16.
ALSIKE CLOVER—Selling $14.
ALFALFA—Northern grown, $14.

HIDES AND TALLOW.
(Corrected Daily by S. W. Lippman, 218 N. Main st. Phone Main 261).

HIDES—5c; calfskins 10c.
TALLOW—Rendered, 3c; rough, 2@3c.
BBESWAX—25@35c per pound.

WHEAT, CORN, OATS, ETC.
(Corrected Daily by D. B. Morgan, Star Mills, Hydraulic av. Phone L-5097).

CORN—Paying 45c per bu.
OATS—Paying 35c.
MIDDLINGS—Selling $1.55 cwt.
BRAN—Selling $1.45 cwt.
CHOP FEED—Selling $1.50 cwt.
RYE—Paying 70c.
SCRATCH FEED—Selling $2.00 cwt.
WHEAT, No. 1—Paying $1.25 bu.

PRODUCE MARKET.
(Corrected Daily by Brotherhood Grocery 220 N. Main st. Phone M-1756).

BUTTER—Paying 37c; selling 42c.
FRESH EGGS—Paying 37c; selling 42c doz.
FRUITS AND VEGETABLES — California Naval oranges, 40c doz.
POTATOES—Selling $1.75 bu.
CABBAGE—Selling 5c lb.
BEETS AND CARROTS—New, selling 5c pound.
APPLES—Selling 10c lb.
LARD—12½c lb.
HEAD LETTUCE—15c head.

LIVESTOCK.
(Corrected Daily by Major Bros., S. Logan st., Mishawaka. Phone Mish. 81.)

HOGS—Weighing 130 to 150 lbs. 9c; 150 to 225 lbs. 9c; 225 lbs. up 8¾c.
VEAL CALVES—10½c.
STEERS—Heavy, 1,000@2,000 lbs., corn fed 6@8c.

CHICAGO LIVESTOCK.

CHICAGO, Feb. 9.—HOGS — Receipts 39,000; market fairly active; mostly steady to strong. Top $10.05; bulk $9.25 @9.75; heavy weight $9.25@9.45; light weights $9.75@10.05; light lights $9.15@10.05; heavy packing sows, smooths $8.25 @8.75; packing sows rough $8@8.40; pigs $9@10.

CATTLE—Receipts 9,000; market active; strong to 15c higher. Beef steers—choice and prime $9.10@9.85; medium and good $7.25@9.10; good and choice $8.10@9.50; common and medium $6@8.10; butcher cattle—heifers $4.35@7.75; cows $4.10@6.25; bulls $3.65@5.75; canners and cutters, cows and heifers $2.90@4.10; canner steers $3.50@4.35; veal calves $7.25@10.75; feeder steers $5.15@7; stocker cows and heifers $4.50@6.85; stocker cows and heifers $3.40@5.

SHEEP—Receipts 10,000; market generally strong to higher. Lambs $12.75@14.75; lambs, cull and common $9.75@12.50; yearling wethrs $10@13.25; ewes $5.25@8.25; ewes, cull and common $2.50 @5; feeder lambs $11.25@13.25.

CHICAGO PRODUCE MARKET.

CHICAGO, Feb. 9.—BUTTER—Receipts 5525 tubs. Creamery extras 37½c; firsts 31@36½c; packing stock 15@17c.

EGGS—Receipts 5055 cases. Miscellaneous 36@37c; ordiary firsts 33@34c; firsts 37½@38c; checks 29@30c; dirties 30@32c.

CHEESE—Twins, new 19¾@20c; Daisies 20½@21c; Young Americas 21c; Longhorns 21c; brick 19½c.

LIVE POULTRY—Turkeys 35c; chickens 23½c; springs 26c; roosters 18c; geese 18c; ducks 28c.

POTATOES—Receipts 41 cars. Wis. round $1.70@1.90; Minn. $1.65@1.80; Red Rivers $1.70@1.75; Mich. Round $2.00.

CHICAGO GRAIN RANGE.

	Open	High	Low	Close
WHEAT—				
May	1.20¾	1.31⅝	1.29¼	1.29¾
July	1.16½	1.18½	1.15⅝	1.15¾
CORN—				
May	.58⅝	.59	.58	.58¼

BRYAN DECLARES DEMOCRATS LAUD WORK OF PARLEY

Party Does Not Belittle Success, He States—Predicts Future Parleys.

MIAMI, Fla., Feb. 9.—Democrats can have nothing but praise for the actual steps towards world peace which were taken by the disarmament conference at Washington, William Jennings Bryan declares in a special article summing up the conference for the United Press.

"Democrats will ungrudgingly commend what has been done," he states.

The success of the conference makes certain the calling of other conferences, Bryan believes and in time the idea will develop into a permanent international tribunal.

BY WILLIAM JENNINGS BRYAN

(Copyright, 1922, by United Press.)

The arms conference has passed into history after a session that may be regarded as the beginning of an epoch.

It did not do all that the sanguine hoped for, but movements by large masses are never as rapid as the enthusiast wishes. The idealist goes in advance of events and he must not be disappointed if those who move more slowly retard the pace of the arms.

That which has been accomplished is substantial and the educational influence that the conference will exert is even more important than its accomplishments.

Solve Many Problems.

The world takes a long step in advance when the leading naval powers scrap half of their battleship tonnage and agree to a naval holiday. Besides that they have excluded the submarine as a weapon against commerce and they have made poisonous gas illegitimate in war. The conference makes possible a larger reduction in current taxation. Who can belittle such a measure of relief at a time like this?

Scarcely of less importance is the adjustment of many of the troublesome problems of the Far East. The Shantung question could not be solved at Paris. It is solved at Washington and China has had a new birth; her national hopes are about to be realized. Japan has won one of the great victories of the conference viz: The confidence of the world.

She will not lose pecuniarily by recognizing China's rights, but it is real progress when an ambitious nation recognizes human rights, especially the rights so greatly emphasized in recent years, viz: The right of self-determination.

While the danger of war in the Pacific has been greatly exaggerated, still it is gratifying to have measures taken that will allay even groundless fears and furnish guarantees of peace.

"Democrats Land Results."

The failure of the conference to deal with the question of land armaments is to be regretted, but it is a sin of omission that can and will be corrected later.

The democrats will ungrudgingly commend what has been done. They will not seek to detract from or to minimize the work of the conference Principles as well as policy will compel them to give credit to the administration for what has been done.

They have reason to be as happy as the republics, because every step that the conference has taken has been along the democratic line of march. Things have been accomplished this year that were impossible one year ago and still more impossible two years ago just as some things are left for the future which are now ripe for settlement.

EVEN STAGE AUTOS.

NEW YORK, Feb. 9.—Even stage automobiles must have new licenses, as Sam H. Harris office found out when it failed to secure a new green 1922 plate for its much abused touring car in "Six Cylinder Love."

A large part of the gold supply of California is now obtained by means of huge dredges, which not only operate in the rivers but also travel across the land. Once floated in an artificial pond, the dredge digs its way through fields, vineyards and orchards, filling in behind it with the "tailings," or refuse gravel. Dredged ground can be restored to arable condition.

A marine grass found extensively in Japanese waters yields a fiber which, when mixed with cotton, both strengthens and cheapens thread usually made of the latter alone.

TELLS DYSPEPTICS WHAT TO EAT

Avoid Indigestion, Sour Acid Stomach, Heartburn, Gas On Stomach, Etc.

Indigestion and practically all forms of stomach trouble, say medical authorities, are due nine times out of ten to an excess of hydrochloric acid in the stomach. Chronic "acid stomach" is exceedingly dangerous and sufferers should do either one of two things.

Either they can go on a limited and often disagreeable diet, avoiding foods that disagree with them, that irritate the stomach and lead to excess acid secretion or they can eat as they please in reason and make it a practice to counteract the effect of the harmful acid and prevent the formation of gas, sourness or premature fermentation by the use of a little Bisurated Magnesia at their meals.

There is probably no better, safer or more reliable stomach antiacid than Bisurated Magnesia and it is widely used for this purpose. It has no direct action on the stomach and is not a digestent. But a teaspoonful of the powder or a couple of five grain tablets taken in a little water with the food will neutralize the excess acidity which may be present and prevent its further formation. This removes the whole cause of the trouble and the meal digests naturally and healthfully without need of pepsin pills or artificial digestants.

Get a few ounces of Bisurated Magnesia from any reliable druggist. Ask for either powder or tablets. It never comes as a liquid, milk or citrate and in the bisurated form is not a laxative. Try this plan and eat what you want at your next meal and see if this isn't the best advice you ever had on "what to eat."—Adv.

WARD & LEWIS

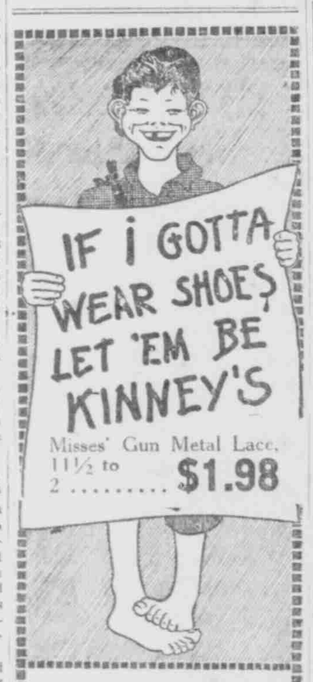

Misses' Gun Metal Lace, 11½ to 2 ..... $1.98

A Special Collection of SPRING MILLINERY at $5.00

Gay Little Ribbon Hats,

Off-the-Face Hats, flower and fruit trimmed,

Gay Little Turbans with a dab of flowers or a graceful twill.

See our window display

5% ACCOUNTS ON SAVINGS

Start a savings account now. It will pave the way by which the ordinary person can help others and himself. Your surplus funds with us will draw 5% interest, and compound quarterly.

Savings Certificates draw 5% interest from date if left six months.

I. d. Savings & Loan Assn.
122 NORTH MAIN ST.
South Bend, Ind.

Stop That Dirty Work!

The Alemite Lubricator Company is now offering to the motoring public a Lubrication Service, using only Alemite Lubricant, which possesses all the lubricating qualities of oil—yet stays with the bearings like grease and is free from all foreign substances.

We are equipped with a high-powered pump delivering lubricant to a bearing with a pressure of 1600 lbs. to the square inch. Let us render you a complete inspection and explain the advantages of ALEMITE FITTINGS and PROPER LUBRICATION. We guarantee quality products and satisfaction.

THE ALEMITE LUBRICATOR COMPANY OF SOUTH BEND
210 North Michigan Street Phone Lincoln 2544
(Former Location of Yellow Cab Office)
GOODRICH, MILLER and AJAX TIRES—ACCESSORIES
"Open Night and Day for Your Convenience"

Victrolas Music Pianos
ELBEL BROS.

Wonderful Values—while they last!

Bargains!

We make a business of trading in pianos toward Player-Pianos and other makes of phonographs as part payment on genuine "Victrolas." At this time—following the heavy holiday trade—we have accumulated several dozen good used instruments—ALL HAVE BEEN ENTIRELY REFINISHED AND REBUILT in our shops. Many you CAN'T TELL FROM NEW!

Pianos and Players Phonographs

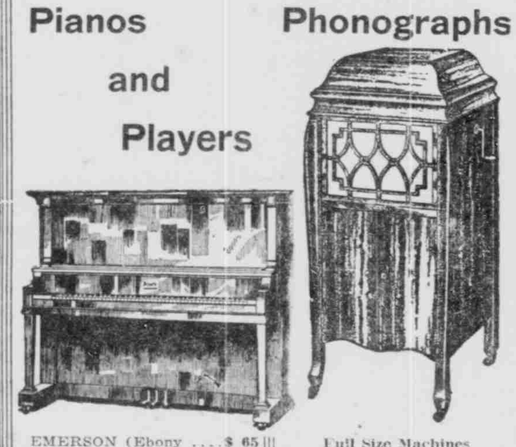

EMERSON (Ebony ....$ 65
W. P. HALE & CO. (Ebony) .....$ 85
LIGHTE & CO. (Oak) .$115
COTE (Mahogany) $118
STEINWAY & SONS ..$138
CABLE-NELSON (Mahogany) $188
RICHMOND (Oak) $245
REMINGTON (Mahog.) $225
REMINGTON (Mahog.) $285
SHUTE & BUTLER (Walnut) $255
MASON & HAMILTON (Oak) $265
STARR (Walnut) $298
STARR (Walnut) $325

BRAND NEW
(Discontinued Case Models)
$425 REMINGTON $325
$495 RICHMOND $395
$625 STARR $497
Note: We have only a few of these REMARKABLE VALUES in NEW PIANOS above mentioned—all made by STARR PIANO CO.

PLAYER-PIANOS
CROWN (Mahogany) ..$295
AUTO PIANO (Mahog.) $295
CONWAY (Walnut) ...$347
REMINGTON $395
REMINGTON (Almost New—Great Bargain) $435

AEOLIAN "DUO-ART" (Electric Reproducing Piano) Was $1250—Now $950 Mahogany Case Almost New

Also 2 Beautiful Toned BABY GRANDS (Almost new)

Full Size Machines
All motors just overhauled—every machine is in A-1 condition. When we trade these in as part payment—we sell them AT EXACTLY WHAT WE ALLOW the customer for the phonograph—repair them (if necessary) at our own cost—and **Sell Them Absolutely Without Profit.** You are the winner if you get one of these BIG VALUES at JUST ABOUT HALF PRICE.

$75 RICHTONE (Mahog) $38
$75 TELOTONE (Mahog) $42
$150 CLEOLA (Mahog) .$85
$150 CARMENOLA (Oak) $85
$100 SEEBROOK (Dodge Co.) $58
$150 BRUNSWICK (Oak) $85
$160 SONORA (Mahog.) $79

BRAND NEW
(Latest Model with Automatic Stop)
COLUMBIA
$79-GRAFONOLAS-$125
Mahoganys, Oaks, Walnut

CONSOLE MODELS
$450 COLUMBIA (Mahogany) $195
$250 CONCERTPHONE (Mahogany) $115

"VICTROLAS"
A few GENUINE VICTOR machines (slightly used)—GOOD AS NEW!
STYLE No. 4 with full size Oak cabinet $49
$75 STYLE No. 9 (Oak) $65
$125 STYLE No. 10 (Oak) $110
$125 STYLE No. 10 (Mahogany) $110

—Easy Terms—
A small deposit will reserve your choice.

Pianos Victrolas
Elbel Bros.
106 S. Mich. South Bend

BLACK JOE
KENTUCKY COAL

$8.00 Per Ton

We will deliver a Genuine Kentucky coal, a good keeper, no slack, a free burner, low in soot, smoke and ash, for $8.00 per ton; always 2,000 pounds to a ton, guaranteed.

C. H. DEFREES
315 S. TAYLOR ST.
Lincoln 5279
Main 279

Star Store
COR. MICHIGAN & WAYNE
SOUTH BEND'S POPULAR PRICE STORE

Greater Values Sale

Greater Bargains for

SATURDAY

Saturday is your last chance to buy these new Spring and Summer Ginghams at these Greater Value Sale Prices.

100 pieces of fine quality Dress Ginghams, 27 inches wide, regular 25c values; special, per yard 16c

"Kalburnie," 32 inch Gingham, regular 35c value; special, per yard 25c

75 pieces of fine Silk Tissue Ginghams. Extra special Saturday, per yard 49c

Good quality Beach Cloth, every imaginable color, 36 inches wide; special, per yard .. 29c

Extra quality Mercerized Cotton Poplin, every possible shade; special, per yard 39c

CURTAIN SWISS

Just receeived 10 new patterns of C. T. N. Curtain Swiss; special, per yard 29c

EXTRA SPECIAL

Ladies' fine quality Sateen Pettibockers. Regular $1.00 values; Saturday special . 79c

Ladies' fine Silk Jersey Petticoats. Values up to $6.00; special at $2.95

Children's heavy Outing Flannel Gowns and Sleepers. Values up to $1.00; special at 48c

Sale of 1200 Purses and Hand Bags. Values up to $2.50; special at $1.00

HOSIERY AND UNDERWEAR GREATLY REDUCED

Ladies' Fibre Silk Hose in cordovan only; special, pair 39c

Ladies' fleeced Union Suits, all styles. Regular $1.25 values. special 79c

Ladies' heavy "Velastic" Union Suits, all styles. Regular $2.00 value. Special $1.29

Ladies' and Misses' light fleeced Union Suits; special at 39c

New Spring Dresses

Specially Priced

We have just received 100 new Spring Dresses from New York. Materials are Canton Crepe and Taffeta. All beautifully trimmed. This entire lot specially priced for Saturday at—

$9.85 and $14.85

Children's new Gingham Dresses in sizes 6 to 14 years. Specially priced at $1.00

Basement Shoe Department

SHOES GREATLY REDUCED FOR SATURDAY

Children's Shoes, Gum Metal all leather, sizes 6 to 11. A sturdy shoe that is built for real wear. Saturday special, pair . $1.48

Ladies' Two Strap Pumps in the new light tan or dark brown shades. Goodyear welt soles. Extra special Saturday, pair $3.95

Basement Bargains

DOMESTICS

"Daisy" Bleached Muslin, special, yard 13c

Fine quality Bleached Muslin, special, 10 yards for .....$1.00 (10 yard limit)

"Climax" full 3 lb. Cotton Batt, regular $1.00 value, special 79c

Woolnap Blankets, size 66x80, regular $3.00 value, special, pair $1.98

"Thistledown" Plaid Blankets, worth $3.75, special at, pair $2.39

MEN'S FURNISHINGS

Men's heavy blue Chambray Work Shirts, all sizes, special 49c

Men's heavy Flannel Shirts, in blue or grey; regular $2.50 value, special at $1.49

Men's heavy ribbed fleeced Union Suits, regular $1.50 value, all sizes, special at $1.00

Men's heavy fleeced Shirts and Drawers, regular 75c value, special, each .49c

CLASSIC White Laundry Soap

HOUSE NEEDS

"Classic" White Laundry Soap—sold from 8:30 to 10:30 A. M.—special ..4c (limit 6 to a customer)

Wash Boilers, No. 8 and 9, heavy tin with 24 oz. copper bottom, stationary handles; regular $3.00 values, special $2.25

Kirk's Cocoa Hardwater Castile Soap, regular 10c size—sold from 10:30 to 12:00 A. M.—special ..6c (limit 6 cakes)

45-inch Table Oil Cloth, dark patterns, first quality, special, yard 25c