IT IS SAID

by the leading lights in the furnace (warm-air heating) business of this country, that "75%—or 15 out of every 20—of our homes are imperfectly heated."

This is a well known fact. How many, many homes, school houses, churches, ets., are there that have cheap heating plants that have proved failures? You hear of it often. Who is responsible for this condition? Usually, the lowest bidder with the cheap furnace and the biggest guarantee.

There is no excuse for this state of affairs.

Furnaces can be installed that will do their work perfectly for a lifetime—save fuel every day they run, and prove, by their efficiency, satisfactory investments.

Competent furnace men can correct al these deficiencies, but it cannot be done with a cannon stove called a furnace and the cheapest kind of furnace work.

The furnace must be good, and money enough spent to pay for a correct installation.

We sell the **Round Oak Furnace**—the best made and the greatest heater known.

We make furnace plans.

We put things where they belong.

We give a guarantee that's worth something.

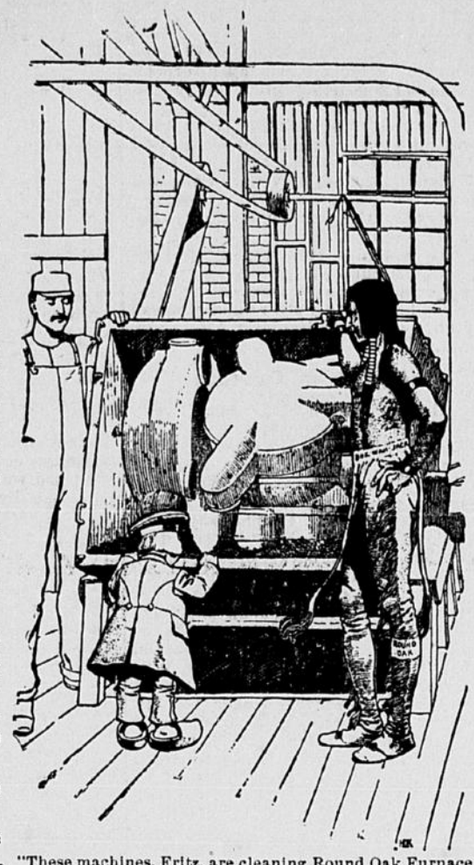

"These machines, Fritz, are cleaning Round Oak Furnace castings. All Round Oak castings are thoroughly cleaned the same way."

Farquhar Bros.

If you buy rosin separate from soap it may benefit you in some way, but is no good in soap. MAPLE CITY SELF-WASHING SOAP contains no rosin.

Are You Interested in the South

Do you care to know of the marvelous development now going on in the

Great Central South?

of innumerable opportunities for young men or old ones—to grow rich?

Do you want to know about rich farming lands, fertile, well located, on a trunk line railroad, which produce two, three and four crops from the same field each year, and which can be purchased at very low prices on easy terms? About stock raising where the extreme of winter feeding is but (6) short weeks? Of places where truck growing and fruit raising yield enormous returns each year? Of a land where you can live out of doors every day in the year? Of opportunities for establishing profitable manufacturing industries; of rich mineral locations and splendid business openings? If you want to know the details of any or all of these write me. I will gladly advise you fully and truthfully.

G. A. PARK, General Immigration and Industrial Agent.
LOUISVILLE & NASHVILLE RAILROAD CO.
Louisville, Ky.

E. J. WARNER
Real Estate

We buy, sell and trade all kinds of real estate and stocks of merchandise. If fact do a general real estate business. Prices reasonable.

E. J. WARNER.

Office Union Block LEON, IOWA

DELAYED CORRESPONDENCE.

Burrell

(Delayed.)

T. I. Baker was a Decatar caller Monday.

Mrs. Esta Lunbeck was in our vicinity Sunday.

Miss Lula Harmon went home with her mother to work for a few weeks while R. Lunbeck is in South Dakota threshing.

Hermione Harmon came home from R. Drake's, where he has been working this summer.

Jay Sellers and Jas. Pearce had business at John Sellers' Tuesday.

Mrs. H. Carroll had business at Squire Finch's Monday evening.

Jas. McDiffit attended to legal business at 'Squire Finch's Tuesday.

T. I. Baker and wife went to Davis City Tuesday to attend the reunion.

A number of our people attended the reunion at Davis City last week.

H. and P. Houdesheldt are doing some carpenter work for Mrs. Logan.

Mrs. C. Sellers and Mrs. Finch visited at Thos. Williams' Thursday.

Miss Emily Pearce is nursing a felon on her finger at this writing.

John Springer lost a valuable horse Thursday.

Mrs. Jacob Miller's mother and sister, brother and wife, are visiting with them this week from Eagleville, Mo.

Ben Smith and brother, William, from Ringgold county, are visiting friends in onr vicinity this week.

Mrs. Edith Williams helped Mrs. Harmon put up tomatoes Friday.

Mrs. Margaret Miller took sick suddenly Friday and Dr. Wailes of Davis City was called.

Miss N. Barrett went to Woodland Wednesday to attend church and visit.

T. I. Baker and wife and A. E. Finch and wife took dinner with Wm. Gray in Leon Saturday and attended the show.

Thos. Williams and wife visited Wm. Henderson and wile in Decatur Saturday.

Misses N. Barrett and Nellie Mullins were Decatur callers Saturday.

Piles may be your trouble. Antiseptic Piles Cones will cure you. We sell them. 50c. box W. C. Stempel & Co.

A large diamond will win more fair ladies than a dozen faint hearts.

Nerve Fag.

If You Waste Your Nerve Energy, After Awhile You Will Suffer For It.

You can waste nerve force by excess, over-work, worry, anxiety, etc.

You can weaken yourself by not eating proper food or securing sufficient rest to renew the nerve energy you use up.

The proper treatment, in addition to good phosphatic food, such as whole meal bread, prepared cereals, etc., is Dr. Miles' Restorative Nervine.

This is as truly a brain and nerve food as any food you could eat, and besides, furnishes strength and tone of its own, which goes to the weakened nerve system, and sets it to rights.

Dr. Miles' Restorative Nervine is a refreshing, revitalizing tonic food-medicine for the brain and nerves. It reconstructs worn-out nerve tissue, and fills your languid brain with new life and vigor.

Dr. Miles' Nervine has made so many marvelous cures, of people so sick the doctors thought they were incurable, that it is today the standard medicine in many thousands of American homes.

The first bottle is guaranteed to help you, or druggist returns your money.

"The extreme heat, close confinement and intense mental strain incident to the banking business, has caused me to suffer with nervousness and insomnia. It gives me pleasure to say that I have used Dr. Miles' Nervine with very satisfactory results in the treatment of these affections. I am now on my fifth bottle, and eat and sleep well, in fact have almost forgotten that I possess nerves."—R. L. DALBY, Asst. Cashier, State Bank, Texarcana, Ark.

FREE Write to us for Free Trial Package of Dr. Miles' Anti-Pain Pills, the New Scientific Remedy for Pain. Also Symptom Blank. Our Specialist will diagnose your case, tell you what is wrong, and how to right it, Free. DR. MILES MEDICAL CO., LABORATORIES, ELKHART, IND.

She Wanted a Bonus.

Miss Edith Strome, of Seymour, is creating a sensation in St. Louis just at present on account of a $20,000 breach of promise suit. Despatches published in the daily press last Thursday says that:

Thomas Simpson of Clarksburg, Mo., sued in St. Louis by Miss Edith Strome of Seymour, Ia., for $20,000 for alledged breach of promise, met her by advertising for a wife in a newspaper.

Simpson was invited by Miss Strome, it is said, to visit her at Seymour, where she had property worth $10,000. He did and they agreed to marry. When they met for the ceremony the prospective bride is said to have demanded $6,000 cash, which Simpson refused. Later at Clarksburg, Miss Strome is said to have modified her demand to a $3,000 home. This not being provided, it is said Miss Strome returned to at St. Louis.

The Lowest Chicago Price on a Piano.

Everyone in Chicago knows that the way to secure a piano at the lowest price is to telephone, write, or call on Lyon & Healy. This firm exhibits the largest and most varied stock of pianos in the world. Over 1,000 instruments are displayed side by side under their roof. All of these pianos are sold at low, fixed prices, which are the same to everyone.

The foundation stone of Lyon & Healy's success is to have every piano they sell act as a missionary, that is, be instrumental in selling many other pianos for them.

Lyon & Healy now offer to ship pianos to any person at a distance at precisely the same prices they ask for the goods in Chicago. Furthermore they make a specialty of selecting instruments for persons at a distance. Skilled pianists go over the stock and pick out exactly the tone quality the correspondent desires. This plan works so well that Lyon & Healy's shipments to the country are now very large.

The advantage of buying a piano from that great music house is self-evident. There is nothing to equal the pianos that Lyon & Healy offer at $150 and upwards. In the 20 great makes that Lyon & Healy sell you will, of course, find Steinways, Webers, Krakauers, Washburns, and in fact, all the most desirable instruments of the day.

Write for their new and beautiful catalogue entitled "A Piano Book." Address Lyon & Healy at 10 Adams Street, Chicago.

Many persons in this community are suffering from kidney complaint who could avoid fatal results by using Foley's Kidney Cure. L. P. Van Werden.

John Leech, aged about 32 years, was killed by a south bound train some time between Saturday night and Monday morning, about seven miles south Chariton. His home was in Humeston, his father being Gilmore Leech. The young man had been at the circus at Chariton on Saturday, and started to walk home during the night, as he had lost his money on the Levee, where he had gotten very drunk through the day. His body was found Monday morning, being first seen by the engine crew of the early south bound freight train. The Derby section men were notified, and took him to Derby on the handcar. His body presented a loathsome sight because of its exposure to the hot sun and the insects on Sunday, bnt he was recognized at the corner's inquest, and his relatives were notified. He has a brother at Derby, and his body was interred there on Monday afternoon. He also has a wife but no children. His injuries were serious, all four of his limbs being broken, beside other serious bruises. What train struck him is not known, but it probably occurred some time during Saturday night, and the likelihood is that he was lying in a drunken sleep on the track when struck.—Chariton Herald.

Peculiar Disappearance.

J. E. Runyan, of Butlerville, O., laid the peculiar disappearance of his painful symptoms, of indigestion and biliousness, to Dr. King's New Life Pills. He says; "They are a perfect remedy, for dizziness, sour stomach, headache, constipation, etc." Guaranteed at L. P. Van Werden's drug store, price 25c.

Here is a prophecy of a Canadian newspapeper: "The city home of the future will contain no stoves. Cooking will be done by power, the building will be heated from the central plant, elevators will run from celler to garret, and breakfast, lunch and dinner will be supplied from a co-operative center. Not only will the house of the future be cleaned by power but the dust will be removed by pneumatic exhaust system."

Bodily pain loses its terror if you've a bottle of Dr. Thomas' Electric Oil in the house. Instant relief in cases of burns, cuts, sprains, accidents of any sort.

Repartee during courtship degenerates into plain back talk after marriage.

A blessing alike to young and old; Dr. Fowler's Extract of Wild Strawberry. Nature's specific for dysentery, diarrhoea and summer complaint.

First-Class Paper Wanted

MORE MONEY YET TO BE HAD

The big crop requires plenty of money to it. My supply is like a living spring of delicious water of life. My terms are best. Call in person or by letter. Buy sale notes. See me. :: :: :: :: ::

S. W. HURST

What Have You To Offer?

M. A. GAMMILL, Leon, Iowa,

is willing to insure your property against loss by Tornado Fire and Lightning. Sell your real estate for a reasonable commission, or cry your public sale and guarantee satisfaction.

And Blamed Glad To Do It.

What Have You To Offer?

D. A. McMAINS **D. C. JOHNSON**

Associate Auctioneers

Derby, Iowa.

REFERENCE---Hundreds of satisfied customers and a volume of business second to none. After your sale is dated with us we work for you. A large acquaintance and constantly keeping in touch with all the buyers enables us to render the best service. Usual terms, one per cent. Telephone at our cost.

Date Your Sale and We'll be There.

Let Common Sense Decide

Do you honestly believe, that coffee sold loose (in bulk), exposed to dust, germs and insects, passing through many hands (some of them not over-clean), "blended," you don't know how or by whom, is fit for your use? Of course you don't. But

LION COFFEE

is another story. The green berries, selected by keen judges at the plantation, are skillfully roasted at our factories, where precautions you would not dream of are taken to secure perfect cleanliness, flavor, strength and uniformity.

From the time the coffee leaves the factory no hand touches it till it is opened in your kitchen.

This has made LION COFFEE the LEADER OF ALL PACKAGE COFFEES.

Millions of American Homes welcome LION COFFEE daily. There is no stronger proof of merit than continued and increasing popularity. "Quality survives all opposition."

(Sold only in 1 lb. packages. Lion-head on every package.)
(Save your Lion-heads for valuable premiums.)

SOLD BY GROCERS EVERYWHERE

WOOLSON SPICE CO., Toledo, Ohio.

TAKE The RIGHT ROAD -to- Chicago, St. Paul, Minneapolis, Des Moines and Kansas City.

CHICAGO GREAT WESTERN RAILWAY

MAPLE LEAF ROUTE

UNEQUALED EQUIPMENT ON ALL TRAINS MAKES TRAVELING A PLEASURE ON THE GREAT WESTERN.

Three through trains each way to Chicago, St. Paul, Des Moines and Kansas City. Night trains have New Pullman Sleeping Cars, Club Cars, Free Reclining Chair Cars and finest Dining Car. Day trains have First Class Coaches and Parlor Cars with Dining Room.

FOR RATES, TIME OF TRAINS OR ANY INFORMATION APPLY TO ANY GREAT WESTERN AGENT OR

J. P. ELMER, GEN'L PASSENGER AGENT, ST. PAUL, MINN.

Fall and Winter Suits and Overcoats

Suits $18.00 up. Overcoats $18.00 up.
Trousers $5.00 to $10.00.

- - Piece Goods in Stock. - -

Perfect Fit and Work Guaranteed.

WM. LANGREDER, Merchant Tailor.

To Cure a Cold in One Day

Cures Grip in Two Days.

Take Laxative Bromo Quinine Tablets.

Seven Million boxes sold in past 12 months. This signature, E. W. Grove on every box. 25c.