vis City Reunion, Aug. 12-13-14-15

PERSONAL

ley made a business n last Friday.
ison, of Mt. Ayr, was is city Tuesday.
, of Davis City, was a city last Saturday.
returned Friday from to Ridgeway, Mo.
, of Lamoni, had city last Thursday.
f Decatur, was a in Leon Tuesday.
one returned Thurs- ness trip to Albia.
. of Davis City, was visitor in Leon Monday.
ey Ralph McGinnis had siness at Mt. Ayr Tuesday.
Luther Bason, of Davis City, siting in Leon last Thursday.
Brown, of Garden Grove, was visitor in Leon Monday.
o. M. Turpen, of Pleasan- visiting in this city Tues-

Roberts of near Davis City, siness visitor in Leon Tues-

bbins, of Decatur, was a tor in Leon last Fri-

erts, of Decatur, was a tor in Leon last Fri-

of Lamoni, was a busi- n this city last Thurs-

eale, of Kellerton, was isitor in this city Mon-

haney, of Decatur, was a isitor in Leon last Thurs-

Barnett, of near Block- isiting in Leon last Thurs-

Graham went to Lamoni evening for a few days

Still, of Davis City, was a isitor in this city last Sat-

Silvers returned Thursday ew days visit at Garden

by Allen, of Decatur, was th friends in this city last

Anderson, of near DeKalb, siness visitor in Leon last

Neglev went to Davis City, for a short visit with

Mrs. A. I. Henderson, of were visitors in Leon

n Johnston, of Davis a visitor in this city last

Benjamin, of Donaldson, as a visitor in this city last

Brothers, of Grand River, ansacting business in Leon riday.

e Palmer, of near Grand Riv- as a business visitor in Leon Friday.

L. Ackerley returned Thurs- evening from a business trip to Moines.

John A. Bass, of Davis City, was a business visitor in this city last Wednesday.

Miss Alice Gammill returned from Pleasanton Saturday where she had been visiting a few days with relatives.

"Buck" Mullinnix went to Centerville Friday for a few days visit with friends.

Mr. and Mrs. Ralph Petty went to Chariton Thursday for a short visit with friends.

George Stephen, of near Davis City, was a business visitor in Leon last Thursday.

Misses Ruby Allen and Edith Sears, of Decatur, were visitors in Leon Tuesday.

Miss Blanche Newton, of Davis City, was visiting with friends in this city Saturday.

Mrs. Walter McCully went to Davis City Tuesday evening for a short visit with relatives.

Mr. Glen Ireland, of Des Moinés, was a week end guest of Miss Elma Forbes in this city.

Earl Akes and Dewey Darr went to Lamoni Tuesday evening on a short business trip.

Merle White, of Decatur, came Friday for a few days visit with relatives in this city.

J. O. Moon went to Lamoni Thursday evening for a short visit with relatives and friends.

Miss Maud Hamilton, of Davis City, was visiting with relatives n this city last Saturday.

Charles Cornett, of Pleasanton, was in Leon Tuesday on his way to Des Moines on business.

Walter Muse, of Des Moines, came last week for a visit with relatives and friends in this city.

Don Thomas returned to his home at Weldon Monday after a few days visit with friends in this city.

Miss Elva Sater, the nurse, went to Lamoni last Wednesday evening for a short visit with friends.

Mrs. Willis Cornett and little grandson went to Decatur Tuesday for a short visit with relatives.

S. A. Edwards, of Pleasanton, was in Leon Tuesday, enroute home from a business trip to Osceola.

E. J. Blair, of Van Wert, came Monday to attend the August session of the board of supervisors.

Etheridge Craig, of Davis City, was visiting at the home of his mother in this city last Saturday.

Miss Mabel Bradley went to Osceola Thursday and visited a couple of days with Miss Margaret Edwards.

J. L. Mitchell returned Friday evening from a trip to Cheyenne, Wyoming, and other western points.

T. W. Vanpelt returned from Martindale Saturday where he had been visiting a few days with relatives.

J. M. Howell, of Des Moines, was visiting in Leon Monday, and went from here to Davis City for a short visit.

Mr. and Mrs. W. W. Benjamin departed Saturday afternoon for Albia, where they will make their home.

Milton Booth, of Cainesville, Mo., was a visitor in Leon last Thursday, going from here to Des Moines on business.

Mrs. Lawrence Caster, of north of Leon, went to Decatur Friday for a short visit with relatives and friends.

Geo. W. Franklin, the Humeston hotel man, was visiting with his brothers and sister in this cty last Saturday.

Miss Blanche Chew and brother Burdette returned Saturday from a few days visit with relatives at Pleasanton.

Miss Ethel Snethen returned to her home at Lamoni Friday evening after a few days visit with friends in this city.

Mr. and Mrs. E. W. Farquhar and Mr. and Mrs. Earl Gardner motored to Lenox Sunday and spent the day with friends.

Mrs. Willis Cornett went to Lamoni Monday to visit a few days at the home of her daughter, Mrs. Mary Osborn.

Roy Biddison made a business trip to Des Moines Saturday morning, and drove home that evening with a new car.

Edgar Caster returned Friday from Des Moines, having driven there the previous day with a car for Estes & Co.

Miss Merle Pickering, of Decatur, came Tuesday evening to visit a few days with her sister, Mrs. Clarence Gable.

C. M. Keller and John T. Robertson returned from Des Moines Friday where they had been on real estate business.

Milton Booth, of Cainesville, Mo., who had been to Des Moines on business, was a visitor in this city last Friday.

A. J. Rumley went to Pleasanton Monday evening to visit a few days at the home of his daughter, Mrs. E. E. Daugherty.

Mrs. J. F. McGuire, of Humeston, came Friday for a few days visit at the home of Mrs. Barbara Alexander in this city.

Mrs. Laura Asbury went to Sewall, Iowa, last Thursday to visit a few days at the home of her sister, Mrs. Edna Kelso.

Miss Olive Gwinn went to Humeston Tuesday, being called there to attend the funeral of her aunt, Mrs. A. S. Vanderbeek.

Miss Carol Currie returned to her home at Humeston Friday after a few days visit with Miss Pauline Kemp in this city.

Rev. John Molyneaux, of Des Moines, came Saturday to conduct Sunday services at St. Brendan's church in this city.

W. W. Wiley, of Davis City, and D. E. Wiley, of Lamoni, were in Leon Thursday enroute home from a visit at Sioux City, Iowa.

James McMorris, the traveling salesman for an implement house, visited over Sunday with home folks south of Leon.

Mrs. Rose Landis and daughter, Miss Emma, of Grand River, came Monday evening for a visit with relatives in this city.

Mr. and Mrs. Frank Horn, of Cambria, were over Sunday visitors at the home of his mother, Mrs. M. A. Horn in this city.

Miss Amanda Brannon, of Davis City, came Saturday for a visit at the home of her grandfather, F. Dingman, in this city.

Mrs. I. A. Hebener went to Mt. Ayr Saturday evening to visit a few days at the home of her daughter, Mrs. W. A. Simpson.

Mrs. Morris Elder, of Albany, Mo., came Tuesday for a short visit at the home of her father, M. F. Grimes, in this city.

Harry Bradfield, who travels for the Standard Oil Co. came in Saturday and visited over Sunday with his family in this city.

Mrs. J. F. Bruny and daughter, Miss Grace, and Miss Glada Warnstaff were visiting with friends at Davis City last Friday.

Miss Bertha Jones, of Des Moines, came Saturday for a visit at the home of J. W. Wagner, of northeast of Leon for a few days.

Mrs. Goldie Bailey, of Pleasanton, was in Leon Monday on her way to Lamoni to attend the L. D. S. reunion for a few days.

Miss May Davis, who had been visiting a few days at Pleasanton, was in Leon Saturday on her way to her home at Davis City.

N. Priest, of Oskaloosa, a former resident of Leon, passed through this city Monday on his way to visit relatives at Andover, Mo.

Homer and Lennie Craig, of Pleasanton, passed through Leon Monday on their way to Spencer, S. D., on a short business trip.

Miss Lucia Howell, of Des Moines, passed through this city Monday on her way to Davis City for a visit with relatives and friends.

Mises Alma Blades and Fern Smith, of Indianola, who are visiting with friends at Decatur, were visitors in Leon last Thursday.

L. C. Poush returned to his home at Lamoni Saturday evening after visiting a few days in this city at the home of E. McHarness.

Mr. and Mrs. Eugene Harlan and children, of Indianola, were guests at the home of Mr. and Mrs. Jas. F. Harvey in this city Sunday.

Paul Hubbell, of Los Angeles, California, came in Tuesday evening to visit a few days with his father-in-law, Dr. J. W. Robinson.

Guy Stark and family autoed to Des Moines Saturday evening to attend a big family picnic held on Sunday, and visit with relatives.

A. R. Hampton and family, of Van Wert, came Saturday evening for an over Sunday visit at the M. E. Hampton home near this city.

Miss Myrta Marble, of Davis City, passed through this city Monday evening returning from a few days visit with friends at Allerton.

Mrs. C. H. Mitchell, who had been visiting with friends in this city, went to Grand River Saturday to visit a few days with friends.

Mr. and Mrs. Charles Cornett, of Pleasanton, returned last Friday from a two weeks vacation trip to points of interest in Colorado.

Mrs. S. G. Stanford returned from Blockley Saturday afternoon, where she had been visiting a few days with relatives and friends.

Mrs. E. McHarness, son J. H. and daughter Miss Clara, went to Lamoni Saturday evening for a few days visit with relatives and friends.

C. J. Spencer, who is doing the polishing of the floors in the court house, went to his home at Osceola Saturday for an over Sunday visit.

Mrs. J. O. Woodmansee and children, Pauline, John Burgess and James, returned Monday evening from a few days visit in Des Moines.

W. H. Colter, of Decatur, came Monday to spend a few days in Leon attending to his duties as a member of the board of supervisors.

Floyd Cozad, who travels for Acre, Blackmar & Co., of Burlington, came in Saturday for an over Sunday visit at his home in this city.

Mrs. J. N. Estes, of Pleasanton, came Monday to visit at the homes of her son, Orel Estes, and daughter, Mrs. Frank Farquhar, in this city.

Miss Audrey Wright arrived Tuesday evening from Glenwood for a few weeks visit with her parents, Mr. and Mrs. H. A. Wright, in this city.

Mrs. Will McKey and daughter Miss Velma, of Douglass, Wyoming, arrived Tuesday evening for a visit with relatives and friends in this city.

Miss Marie Norman, of Decatur, came Saturday evening for a few days visit at the home of her aunt, Mrs. Charles Akes, jr., of north of Leon.

Mr. and Mrs. Elmer Machlan and son Hamilton, of El Campo, Texas, arrived Friday for a visit with relatives and old friends north of Leon.

Mr. and Mrs. C. S. Stearns, of Garden Grove, were in Leon Tuesday evening, enroute home from a trip through Yellowstone National Park.

Mrs. George Fuller and children, of Allerton, passed though Leon Monday evening returning from a few days visit with relatives at Osceola.

P. C. Morgan, of Crown, came down Monday to attend to his duties as chairman of the board of supervisors at the August session of the board.

Miss Melda Smith, who had been visiting at the home of her uncle, Charles White, at Decatur, returned to her home at Colony, Kansas, last Friday.

Mrs. N. E. Johnson and daughter Helena, of Creston, came Tuesday evening to visit a few days at the home of Mr. and Mrs. H. A. Wright.

Miss Peggy Cameron returned to her home in Kansas City Monday after visiting a few days in this city at the home of Mr. and Mrs. A. B. Worley.

G. P. Arnold, of Garden Grove, passed through Leon Saturday on his way to San Antonio, Texas, where he will remain for several months.

Miss Goldie Helt, who had been visiting at the home of S. L. Jordan, of southeast of Leon, returned to her home at Humeston Friday afternoon.

Mr. and Mrs. John Stanford and children went to Lamoni Saturday evening and visited over Sunday at the home of her sister, Mrs. H. E. Mitchell.

Miss Fern Melvin, of Des Moines, came Saturday evening for a few days visit at the home of her parents, Mr. and Mrs. B. C. Melvin, of east of Leon.

S. H. Elliott, of south of Leon, returned from Burrows, Mo., Thursday, where he had been visiting a few days with his daughter, Mrs. S. C. Boyd.

Mrs. John Cook and son Floyd, of Eagleville, Mo., came last Thursday for a few days visit in this city at the home of her mother Mrs. Annie Cavender.

Mrs. H. Harris and little daughter, of Cainesville, Mo., came Monday for a few days visit in this city with her parents, Mr. and Mrs. L. H. Riddle.

Misses Esther and Florence Oden, of Cainesville, Mo., were in Leon Thursday on their way to Davis City for a few days visit with relatives and friends.

Mrs. I. O. Webster and daughter Julia, of Cheyenne, Wyoming, arrived Friday noon for a visit with numerous relatives and friends in this vicinity.

Mr. and Mrs. Carl Sankey and Floyd Coder returned Saturday evening from a month's stay at Lake Okoboji, driving through in Mr. Sankey's car.

Miss Dorothy Harmon returned to her home at Creston Tuesday after a two weeks visit at the home of Mr. and Mrs. George Heatherington in this city.

R. B. Smith, who had been visiting a few days with relatives and friends in this city, departed Saturday afternoon for his home at Wayne, Neb.

Mrs. John Cook returned to her home at Eagleville, Mo., Monday after visiting a few days in this city at the home of her mother, Mrs. Anna Cavender.

Mr. and Mrs. Doss McDowell and children returned to their home at Centerville Saturday after visiting a few days with relatives in this city and vicinity.

Mr. and Mrs. J. Q. Lockwood sr., of Woodland, departed Friday from this station for a visit at the home of their daughter, Mrs. A. W. Smith, at Tingley.

J. W. Wasson, of northeast of Leon, returned from Des Moines Monday where he had been visiting a few days with his son Marion E. Wasson and family.

George Smith, of Woodland, was a visitor in Leon Saturday, coming to meet Mrs. Smith who returned that evening from a visit with relatives in Omaha, Neb.

R. B. Smith, of Wayne, Neb., a former well known citizen of Leon, came in Friday and visited a few days with relatives and friends in this city.

W. S. Kindred, of Yuma, Colorado, was in Leon Thursday, being on his way to Pleasanton, where he formerly resided, for a visit with relatives and friends.

Misses Letha and Mamie Jenkins, of Blythedale, Mo., came Saturday for a few days visit at the home of their cousins, Mr. and Mrs. J. L. Barnett, of near Leon.

Mr. and Mrs. J. R. Lindsey, of Des Moines, came last Wednesday evening and visited until Saturday morning at the home of his brother, Will F. Lindsey, in this city.

J. M. Halstead, of Van Wert, passed through Leon Monday enroute home from Breckenridge, Mo., where he had been visiting a few days with his aged father.

Miss LaVern Hohn returned Tuesday from a few days visit with relatives at Blythedale, Mo. Miss Vida Archer, of Blythedale, came home with her for a short visit.

Mr. and Mrs. J. O. Sinead, of New Hampton, Mo., came Saturday and will remain here for several weeks, Mr. Sinead coming to assist Will Akes with his threshing outfit.

Mrs. Fred Kemp and children returned to their home at Des Moines Saturday morning after visiting a few days at the home of Mr. and Mrs. Bert Woodard, in this city.

A. N. Arney, of Bonner, Texas, arrived Sunday for a visit at the home of his daughter, Mrs. V. F. Pennywell, being called here by the serious illness of his brother, J. S. Arney.

A. Ironside and son Arthur departed Thursday for their home at Brown's Valley, Minn., having been called here to attend the funeral of A. Ironside's brother, Mr. James Ironside.

Miss Lucille Alexander was a visitor at Davis City last Friday, being accompanied by Miss Dorothy Wisecarver, of Des Moines, who is a guest at the Alexander home in this city.

Mrs. Milo Lee, who had been visiting with relatives and friends in this city, returned Saturday to her home at Monmouth, Illinois. Miss Tressa Bowman accompanied her as far as Osceola.

State accountant J. V. Lemley departed Monday for Red Oak where he is engaged in checking up the county offices, having visited over Sunday at his home in this city.

Mrs. Ella Gadd, of Albany, Mo., who had been at Rochester, Minn., came Saturday for a few days visit at the home of her sister, Mrs. James Howell, in this city, before returning home.

Delbert Scull returned from Chariton Saturday where he had been rusticating for some days on a farm. His cousin, Ancil Scull, of Chariton, came home with him for a few days visit.

Mr. and Mrs. E. F. Oldfield, of Leon, departed Saturday afternoon for Long Beach, California, where they will visit three or four weeks with relatives while Mr. Oldfield is enjoying his vacaton from his duties as traveling salesman.

Mr. and Mrs. Orville Frazier, of Davis City, and her aunt, Mrs. W. H. Weller, of Katy, Texas, passed through Leon Monday evening returning from Des Moines, where they had been visiting over Sunday at the home of Mrs. Frazier's parents, Mr. and Mrs. J. M. Howell.

(Additional Personals on Page 1)

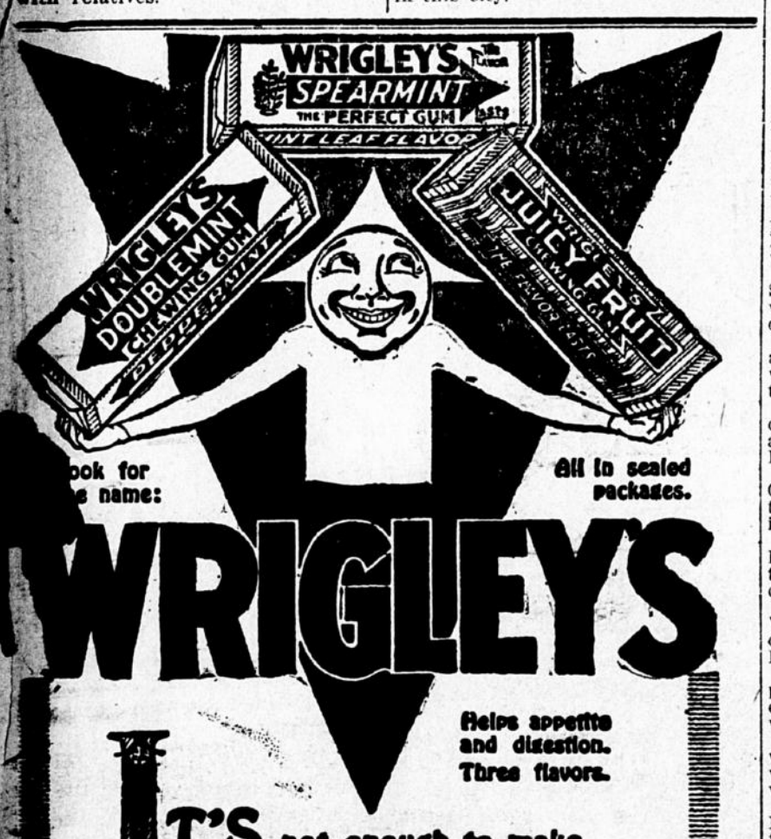

ook for e name:

All in sealed packages.

WRIGLEY'S

Helps appetite and digestion. Three flavors.

IT'S not enough to make WRIGLEY'S good, we must KEEP it good until you get it.

Hence the sealed package—impurity-proof—guarding, preserving the delicious contents—the beneficial goody.

The Flavor Lasts

SEALED TIGHT UNITED COUPONS KEPT RIGHT

IOWA'S VICTORY FAIR

RECREATION IS ESSENTIAL TO MAINTAIN EFFICIENCY

That time-honored axiom, LAUGH AND GROW FAT, is full of meat and excellent to practice—provided one wants to grow fat. But here's a better one:

LAUGH AND PRESERVE YOUR BALANCE OF ENERGY

Can't you call to mind an occasion when a hearty laugh saved the day from impending tragedy? Can't you recall a time when, weary, worn and worked to a frazzle, you were saved from a threatened breakdown by a few days of vacation?

IT HAS BEEN A BUSY AND STRENUOUS SUMMER

You have worked like a horse in corn field, hay field, harvest field, garage, shop, office or elsewhere. You are tired. You lack the snap that characterized your work a few months ago. You find it harder to come back after a long day's work. You don't need a doctor—you don't need dope. You need rest and a change of interests. A few days at the

IOWA STATE FAIR

will do you a world of good. It will rest you physically, inspire you mentally and put you back to 100 per cent, and you will go back home keen, cheerful and ready to tackle any sort of a job that comes along in connection with fall work.

THE ENTERTAINMENT PROGRAM IS THE MOST ATTRACTIVE EVER OFFERED TO THE PEOPLE OF IOWA

BATTLE OF CHATEAU THIERRY
TWO COMPANIES OF GRAND OPERA SINGERS
GRAND INTERNATIONAL BALLET
THE THAVIU BAND AND SINGERS
THE HENRY BAND AND SINGERS
FISHER'S BURLINGTON BAND
ROYAL KEALAKAI HAWAIIAN ORCHESTRA

FIVE DAYS OF HORSE RACING
TWO DAYS OF AUTO RACING
EVENING HORSE SHOWS
DAYLIGHT HORSE SHOWS
STOCK PARADES and TABLEAUX
HANKINSON'S AUTO POLO

AIRPLANE DEMONSTRATIONS
BALLOON ASCENSIONS
AIRPLANE-PARACHUTE ACTS
BALLOON-PARACHUTE ACTS
NIGHT AIRPLANE BATTLES
OPEN AIR HIPPODROME
OPEN AIR CIRCUS AND VAUDEVILLE
THEARLE-DUFFIELD FIREWORKS

A Host of Other Features too numerous to mention—Bands, Orchestras, Parades, Pageants, Drills, Contests, Sports, Games, Shows, etc., etc.

Beautiful camp grounds where you can pitch your tent and enjoy the great exposition in comfort and at leisure. No charge for camping privilege.

REDUCED RATES ON ALL RAILROADS

DES MOINES, AUGUST 20-29