The Bee

"By Industry we Thrive."

THURSDAY, JUNE 23, 1892.

BUSINESS AND INDUSTRIAL.

India has forty wo men doctors.

Electric tanning is on the increase.

Women make excellent drug clerks.

There are 126 varieties of strawberries.

In Siberia milk is solid in a frozen state.

Germany sends us 130,000 canaries a year.

Houses in Zululand are built by women.

The Rothschild annual income is $35,000,000.

Women drummers are increasing in numbers.

The world consumes 4,000,000 of steel pens daily.

Four billion cigars a year are made in this country.

The price of a shave in Jamestown, Mo., is one cent.

Food for the London Zoo's animals costs $500 a week.

Cosmetics cost the fair Americans $62,000,000 a year.

Townsend's chimney, at Glasgow, is 474 feet in height.

Canes are made of paper pulp. They are light and serviceable.

It cost the world $450,000,000 for its telegraph messages last year.

The United States produced over ten million barrels of salt last year.

The average Southern pine lands cut 15,000 feet of lumber to the acre.

Coffee is gradually overhauling tea in their race for the popular verdict.

Women inventors are taking out patents for good ideas in increasing numbers.

Philadelphia now exports about one-third of the petroleum sent out of the country.

The manufacture of Irish laces is looking up again after a long period of depression.

Over two million postal cards are necessary to meet the daily demands in this country.

The highest priced animal in the menagerie is the gorilla. His market price is $20,000.

Secretary Rusk proposes to have a plantation of rubber trees in the Everglades of Florida.

The railroad companies of America get $22,000,000 for carrying the mail-bags of the nation.

It is said that 127,000,000 boots and shoes are yearly manufactured in the United Kingdom.

There's a scarcity of gold. Not more than $100,000,000 worth of the precious metal is mined annually.

Typesetting is a popular industry among the women of England, of whom 4,500 make a living thereby.

If you want any snakes address G. E. Childs, who runs a "snake farm" near Chadwick.—Kansas City Star.

Duluth, Minn., is building ten whalebacks, and contemplates a passenger steamer on the whaleback pattern.

In spite of the introduction of machine lace, there are at least 1,000,000 workers in the various European countries.

The fastest ship afloat is said to be the City of Peking, owned by the Pacific Mail Company. She cost $1,000,000.

A Georgia shoemaker has made for the use of a customer a pair of shoes with soles 14 inches long and 5½ inches wide.

Most of the men in the islands of Southwestern Japan lead lives of idleness, and are cheerfully supported by the women.

The Elyton Land Company, owners of an addition to Birmingham, Ala., have sold to an English syndicate for $8,000,000.

A blacksmith's tools of the present day ase almost identical with those used in the same trade over three hundred years ago.

The total product of the silver mines of the world from the year 1500 to the presen time has been about four hundred million pounds.

The steel used by the United States Navy is recommended by the Austrian Society of Engineers as the best known in practical science.

In the ten years from 1880 to 1890 the increase in the output of shoddy from the shoddy mills in the United States was 88 per cent in value.

The people of Paris have consumed within the year 22,291 horses, 229 donkeys and 40 mules, the meat weighing, according to returns, 4,615 tons.

The costliest pocket-knife made is sold for $25. Its handle is of solid gold and it contains two small blades only—a nail file and a minature pair of scissors.

Perhaps in "remote times of the future" the common every-day cow may not be needed. The South African milk tree produces a good substitute for cow's milk.

The Smith Premier Type-writer Company is preparing for an output of 100 machines every eight hours, an average of one in a little more than every four minutes. Truly this is an age of type-writers.

Statistics of the iron trade last year show the production in the principal countries was as follows: United States, 8,279,870; Great Britain, 7,228,496; Germany, 4,452,019; France, 1,919,185; Belgium, 688,056. Total—22,567,626 tons.

The New York *Commercial Bulletin*, which has made what seems to be a careful and accurate inquiry into the workings of the Sugar Trust, puts the annual profits of that "combine" at $35,593,000. This is on the basis of present prices.

The wheat crop in South Australia last summer was only five and one half bushels per acre, and the average for the last ten years has been only six and two-thirds bushels. The farmers there complain that this yield does not pay expenses.

Forty-four families at Junction City, Kan., have been conducting a cooperative kitchen for a year past, and find from the annual report of the treasurer that the total cost was $5,000, an average of $113.60 per family, or a little over $2 per week.

All who deliberate on important matters ought to be uninfluenced by hatred, friendship, anger or compassion.

To Our Subscribers.

The special announcement which appeared in our columns some time since, announcing a special arrangement with Dr. B. J. Kendall Co., of Enosburgh Falls, Vt., publishers of "A Treatise on the Horse and his Diseases," whereby our subscribers were enabl ed to obtain a copy of that valuable work free by sending their address to B. J. Kendall Co. (and enclosing a two-cent stamp for mailing same) is renewed for a limited period. We trust all will avail themselves of the opportunity of obtaining this valuable work. To every lover of the Horse it is indispensable, and it treats in a simple manner all the diseases which affict this noble animal. Its phenomenal sale throughout the United States and Canada, make it a standard authority. Mention this paper when sending for "Treatise."

BITS OF INFORMATION.

A ton of gold is worth $600,000.

The world has 900,000 miles of telegradh.

The most valuable autograph is that of Shakespeare.

The Gulf of Mexico has risen over one foot since 1851.

The first theater was built at Athens in the year 340 B. C.

Football has been played in England for more than 500 years.

Every fifth boy in India is at school, and only every fiftieth girl.

The average life of a tradesman isabout two thirds that of a farmer.

The introduction of steel springs for coaches dates from about 1750.

There are upward of 80,000 inhabitants on the slopes and skirts of Vesuvius.

One pound of cork is sufficient to support a man of ordinary size in the water.

One of the fancies of the hour is the dating of letters at the bottom of the page.

New York is the mother of Vice Presidents. She has had more than any other State.

In 1802 the House of Commons defeated a bill to abolish bull-fighting in England.

The hardest known wood is cocus wood; it turns the edge of an axe, however well tempered.

The poet Burns spelled his name Burness (his family name) until the publication of his poems in 1786.

The railroad laws of Switzerland compel all railroads to allow at least one holiday in every three weeks to railroad employes.

The pawnbroker's sign—the three gold balls—is supposed to come from the arms of the corporation of Lombards in the Middle Ages.

The art of mezzo-tint engraving was invented in the middle of the Seventeenth century, by Ludwig von Siegen, a Dutchman, born in 1609.

In Finland it has been decided that a person, to receive assistance from the authorities when in need, must attend church every Sunday.

On the once famous Orchard farm in Massachusetts stands a pear tree which was planted in 1830 by Governor Endicott.—New York Press.

In the Australian forests are said to be tracts of country hundreds of miles in extent where no other tree than the kauri palm is to be found.

The northern limits of thunder storms are Cape Ogle, northern part of North America, Iceland, Novaja Semelja and the coast of the Siberian ice sea.

The Spaniards luckily struck the auriferous portion of the globe. More gold has been obtained from Spanish America than any other part of the world.

They are taking in from five hundred to one thousand dollars a day gate money now at the World's Fair from people who go to to see how the workmen are getting on.

The longest two words in Worcester, Webster or the Century dictionaries are said to be palatopharingeolaryngeal and transubstantialonist.—Louisville Courier-Journal.

Jean Nicot, from whom the essential oil of tobacco was named, introduced the herb to Catherine de Medici, while Sir Walter Raleigh presented it to Queen Elizabeth.

Wyoming is the only State in which women have unrestricted suffrage. They vote there on the same terms as men and will vote for Presidential electors in next November.

It is said that in all the forests of the earth there are no two leaves exactly the same. It is also said that amid all peoples of the earth there are no two faces precisely alike.

Rev. Increase Mather, pastor of the Second Church, Boston, afterward President of Harvard, and father of Cotton Mather, was the first American to receive the title of Doctor of Divinity.

In eastern New Mexico nearly six hundred thousand acres of fruit and farm lands have been reclaimed by the construction of storage reservoirs and irrigating canals during the past two years.

The Falkland Islands, in the South Atlantic, over which Great Britain and the Argentine Republic are disputing, were once as famous a haunt of the fur seals as are now the shores of Alaska.

In the Kingdom of Poland there was formerly a law according to which any person found guilty of slander was compelled to walk on all fours through the streets of the town where he lived, accompanied by the beadle, as a sign that he was unworthy of the name of man.

The cost of the American Revolution can only be estimated. According to the best information obtainable, its cost to the American Colonies was about $135,000,000, and to England the expenses of the war exceeded $300,000,000, beside the loss of 50,000 soldiers and the American Colonies.

A man, when clearing out a well in France recently, came upon a subterranean passage in the chalk. Exploring this, he reached a spacious room, in which he observed the bodies of two soldiers, one leaning against the wall and the other seated at a table. It is supposed they took refuge in the underground apartment during the war of 1880; and, the Germans filling up the well, the victims were buried alive.

Shiloh's Consumption Cure.

This is beyond question the most successful Cough Medicine we have ever sold, a few doses invariably cure the worst cases of Cough, Croup and Bronchitis, while its wonderful success in the cure of Consumption is without a parallel in the history of medicine. Since its first discovery it has been sold on a guarantee, a test which no other medicine can stand. If you have a cough, we earnestly ask you to try it. Price 10c, 50c and $1. If your lungs are sore, chest or back lame, use Shiloh's Porous Plaster. Sold by St. Bernard drug store, Earlington, and Geo. King, St. Charles, Ky

In the Same Box.

At a country court, some time ago, a case of assault and battery was being heard, and the lawyer who was engaged for the defence took occasion several times during the cross-examination of a witness for the prosecution, a rather rough looking man, to refer to him ironically as a "gentleman." This went on for some time, and at last the witness appealed to the court for protection, saying that the lawyer only used the term ironically. "Come, now," said the legal luminary, with a contemptuous sneer, "do you swear that you are no gentleman?" "I do," replied the witness, in a nettled tone, "an' you may swear the same, my man, till ye're black in the face, an' I'm ready to take my oath that ye'll not be brought up for perjury." The cross-examination of that witness came to an abrupt conclusion, amid the bolsterous laughter of the auditory.

Facts.

There is not a better equipped printing office than this in the county, nor is there one in the State turning out printing superior to that executed in this office. Our rates are the lowest. All in need of first-class printing, no matter where you are or what particular kind of printing you want, you will do us a favor and yourself a kindness by writing us for prices and giving minute details of work wanted.

Try the Paragon Ham. ☐ Best on earth For sale at all leading groceries.

Abbreviated Names.

The popular abbreviations of pet names in earlier times were in, on, et, kin, cock, and others. Emma was shortened to Em, and for love's sake it it became Emmot or Emmet. Matilda was first Til, then Tillot. Bartholomew was Bart, then Little Bart, or Bartlett. The popularity of these pet names is seen in the great number of them which eventually became family names. The Tillotsons, the Emmets, the Bartletts are numerous in England and America, although few dream that these names were originally pet and not surnames. Before the use of family names it was often necessary to use the diminutive forms, from the fact that the same name was not infrequently given to two or three children of the same family. The original of the surname Robinson is the pet name Robin, or Little Robert. As Germans of to-day add chen to children's names as a term of endearment, making Anna Annchen, Elizabeth Lischen, so our English ancestry used the equivalent kin. Watkin was Little Walter, Simkin Little Simeon, Perkin Little Peter. Terminations kin and cock were in use among the lower orders—that is, among the Anglo-Saxons—while the diminutives in, on and et were more aristocratic, and used by families of Norman blood. As showing to what base uses names may come at last, we have the French word Guillaume—derived from gild helm or golden helmet—twice thrown into pet form, becoming Guillotin or Little William. Then it became a surname and the family name of the doctor who invented, or rather adapted, the deadly machine which bears his name. So from a noble defender William became an infernal persecutor.

Oh, What a Cough.

Will you heed the warning. The signal perhaps of the sure approach of that more terrible disease Consumption. Ask yourselves if you can afford for the sake of saving 50c, to run the risk and do nothing for it. We know from experience that Shiloh's Cure will cure your cough. It never fails. This explains why more than a Million Bottles were sold last year. It relieves croup and whooping cough at once. Mothers, do not be without it. For lame back, side or chest use Shiloh's Porus Plaster. Sold by St. Bernard drug store, Earlington, and Geo. King, St. Charles, Ky.

On account of the National Prohbilition Convention, which will be held at Cincinnati on 29th and 30th of June, the L. & N railroad will sell one fare round trip tickets, good to return as late as July 3.

Advertisements.

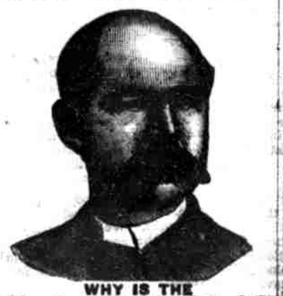

WHY IS THE

W. L. DOUGLAS $3 SHOE FOR GENTLEMEN

THE BEST SHOE IN THE WORLD FOR THE MONEY!

It is a seamless shoe, with no tacks or wax thread to hurt the feet; made of the best fine calf, stylish and easy, and because we make more shoes of this grade than any other manufacturer, it equals hand-sewed shoes costing from $4.00 to $5.00.

$5. 50 Genuine Hand-sewed, the finest calf shoe ever offered for $5.00; equals French imported shoes which cost from $8.00 to $12.00.

$4. 00 Hand-sewed Welt Shoes; fine calf, a stylish, comfortable and durable. The best shoe ever offered at this price; same grade as custom-made shoes costing from $6.00 to $8.00.

$3. 50 Police Shoe; Farmers, Railroad Men and Letter Carriers all wear them; extra quality, smooth inside, heavy three soles, extension edge. One pair will wear a year.

$2. 50 fine calf; no better fine shoe ever offered at this price; one trial will convince those who want a shoe for comfort and service.

$2. 25 and $2.00 Workingman's shoes are very strong and durable. Those who have given them a trial will wear no other make.

Boys' $2.00 and $1.75 school shoes are worn by the boys everywhere; they pull on their merits, as the increasing sales show.

Ladies $2.00 Hand-sewed shoe, best Dongola, very stylish; equals French imported shoes costing from $4.00 to $6.00.

Ladies' 2.50, $2.00 and $1.75 shoe for Misses are the best fine Dongola. Stylish and durable.

Caution.—See that W. L. Douglas' name and price are stamped on the bottom of each shoe.

TAKE NO SUBSTITUTE.

Insist on local advertised dealers supplying you. W. L. DOUGLAS, Brockton, Mass. Sold by

JOHN GOUGH, Agent, Earlington, Ky.

The Most Successful Remedy ever discovered, as it is certain in its effects and does not blister. Read proof below:

Kendall's Spavin Cure.

LITTLE ROCK, Ark., Aug. 26, '91.

DR. B. J. KENDALL CO.:

Gents—It is with the greatest satisfaction that I inform you that I have cured the following diseases: Quinsey, Shoulder Joint Lameness, Stifle Joint Lameness, Shoe Boil, Lameness in Fore Foot. I am working on Hip-Joint Lameness and will cure that all with Kendall's Spavin Cure. It is the best Liniment for man or beast I have ever used. I recommend it to all horse owners. Horses that I have worked on are valuable, but without your Liniment would be worthless. I have friends who used it for Sprains and Bruises and cured them. They say it is the best they ever used. Yours truly, R. G. S. WELLS.

Kendall's Spavin Cure.

MONTE VISTO, Colo., Dec. 21, 1889.

DR. B. J. KENDALL CO., Enosburgh Falls, Vt.:

Gents—In the year 1884 I treated with Kendall's Spavin Cure a Bone Spavin of seven years standing nearly as large as a hens egg and completely stopped the lameness and removed the enlargement. Have worked the horse very hard ever since, he never has shown any lameness neither can I see any difference in the size of the hock. Yours truly, F. B. COOLEY.

Price $1 per bottle, or six bottles for $5. All druggists have it or can get it for you, or it will be sent to any address on receipt of price by the proprietors.

DR. B. J. KENDALL CO., Enosburgh Falls, Vermont.

NE Missed his Opportunity! DON'T Miss Yours, Reader. The majority neglect their opportunities, and from that cause live in poverty and die in obscurity! Harrowing despair is the lot of many, as they look back on lost, forever lost, opportunity. Life is passing! Reach out. Be up and doing. Improve your opportunity, and secure prosperity, prominence, peace. It was said by a philosopher, that "the Goddess of Fortune offers a golden opportunity to each person at some period of life; embrace the chance, and she pours out her riches; fail to do so and she departs, never to return." How shall you find the GOLDEN opportunity? Investigate every chance that appears worthy, and of fair promise; that is what all successful men do. Here is an opportunity, such as is not often within the reach of laboring people. Improved, it will give, at least, a grand start in life. The GOLDEN opportunity for many is here. Money to be made rapidly and honorably by any industrious person of either sex. All ages. You can do the work and live at home, wherever you are. Even beginners are easily earning from $5 to $10 per day. You can do as well if you will work, not too hard, but industriously; and you can increase your income as you go on. You can give spare time only, or all your time to the work. Easy to learn. Capital not required. We start you. All is comparatively new and really wonderful. We instruct and show you how, free. Failure unknown among our workers. No room to explain here. Write and learn all Free, by return mail. Delay is dangerous. Address at once, H. Hallett & Co., Box 880, Portland, Maine.

Advertisements.

KEEP COOL THIS HOT WEATHER!

SAVE YOUR MONEY

By trading with the

St. Bernard Coal Company's Stores.

With every Purchase you save something, no matter how small that purchase.

CLOTHING!

Their Clothing for Summer is what all sensible people wear.

There is a long hot Summer before you, so buy now before the stock becomes reduced. Take advantage of the handsome selection.

Ladies and gentlemen can both be fitted out and will be well pleased with our immense stock of good goods.

Dress Goods!

Of endless variety are on the shelves and counters of this company's stores.

The public must see them whether they want to buy or not.

Obliging clerks are there to attend to you and supply your wants.

Don't buy elsewhere before you inspect these goods and learn their prices.

GROCERIES.

Our immense trade in Groceries enables us to undersell all competitors---the same class of goods considered.

It is useless to enumerate the stock carried as everything known to the trade can always be found here.

Save your money by buying where you can get the best goods for the least money.

St. Bernard Coal Company's Stores:

EARLINGTON,
MORTON'S GAP,
ST. CHARLES.

Advertisements.

The ST. BERNARD DRUG STORE

EARLINGTON, KENTUCKY.

DRUGGISTS,

AND DEALERS IN

Patent Medicines and Perfumery,

DRUGGISTS' FANCY AND TOILET ARTICLES,

Hair, Tooth, and Paint Brushes,

Paints and Oils.

Ready Mixed Paints, all colors, in small cans.

PHYSICIANS' PRESCRIPTIONS CAREFULLY COMPOUNDED.

IKE DAVIS

Livery Stable.

First-Class Turn-Outs at Reasonable Rates.

MY RIGS ARE THE BEST IN THE CITY

Stable and Office on MAIN ST., near Depot

SPECIAL ATTENTION PAID TO TRAVELING MEN.

ISAAC DAVIS.

BEN T. ROBINSON,

DRUGGIST,

Morton's Gap, Ky.

Always on hand a full and complete stock of DRUGS AND MEDICINES, PERFUMERY and TOILET ARTICLES, PAINTS AND OILS,

And everything else known to the trade.

Physicians Prescriptions Carefully Compounded

PLUCK! GRIT! SAND!

The Pluck to Buy Right,

The Grit to Sell Right,

The Sand to Do Right

HAVE MADE THE

OK SHOE STORE,

Opposite Court House,

Madisonville, Kentucky.

SUGG & CO.

FOOTWEAR AND FURNISHING HEADQUARTERS.

"O. K."

"ALL RIGHT."

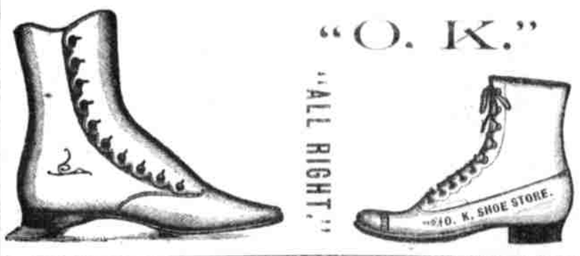

THE NEW WEBSTER

WEBSTER'S INTERNATIONAL DICTIONARY

SUCCESSOR OF THE UNABRIDGED.

Re-edited and Reset from Cover to Cover.

A GRAND INVESTMENT for every Family and School.

The work of revision occupied over ten years, more than a hundred editors being employed, and over $300,000 expended before first copy was printed.

SOLD BY ALL BOOKSELLERS.

Pamphlet sent on application.

CAUTION is needed in purchasing a dictionary, as photographic reprints of an obsolete and comparatively worthless edition of Webster are being marketed under various names and offered at low prices.

GET THE BEST.

The International, which bears the imprint of G. & C. MERRIAM & CO., Publishers, Springfield, Mass., U. S. A.

PAUL M. MOORE,

INSURANCE,

EARLINGTON, KY.

OPIUM and Whiskey Habits cured at home without pain. Book of particulars sent FREE. B. M. WOOLLEY, M.D. Atlanta, Ga. Office 1045½ Whitehall St.

GUNS FOR ALL KINDS OF GAME

EVERY VARIETY OF Ammunition.

WINCHESTER REPEATING ARMS CO.,

New Haven, Conn.

Send for 80 Page Illustrated Catalogue.