FAILED IN THEIR SCHEME.

THE BRITISH GOVERNMENT'S LATEST AND WORST FIZZLE.

The Attempt to Implicate the Leaders of the National League With the Recent Dynamite Plots May Cause the Election to Result in an Irish Victory.

LONDON, Nov. 1.—The repeated attempts made by the government through the police to fix the responsibility of various so-called dynamite plots upon the leaders of the Nationalist party have failed dismally. The last brilliant scheme by which they proposed to effect a complete revulsion of feeling among Englishmen toward the Irish cause has, perhaps, been the worst fizzle of all. That the government's hand has been behind these endeavors on the part of the police department is no longer a matter of doubt.

The truth has come out little by little, until now a well defined chain of evidence is in the hands of certain members of parliament, showing how the government have attempted to implicate the Irish leaders in crimes that would unfailingly take from them the assistance upon which they depend. If the government could only have made it to appear that the Nationalists were engaged in planning dynamite outrages, they would by this means have alienated from the cause of Home Rule the large number of English votes that they fear will be cast at the next election in favor of Ireland's cause. They have been unsuccessful in their attempts, and the exposure of their plans to implicate Irishmen, guilty or not guilty, is due in a large measure to the clumsy manner in which the police have handled the cases investigated.

It has been but too evident from the first what was intended, and now that the government have failed each time to show that the National members of parliament have been mixed up in any of the dynamite plots which they have professed to discover their endeavors in this direction, are bringing them into as much ridicule at the failure of their coercion scheme in Ireland itself. It would be mere folly for the Irish members to be concerned in dynamite plots, for this would set at naught all the good work that they have accomplished by patience and forbearance, and would effectually ruin all prospects for the future. It is not known whether the government will pursue their policy in this direction any further or not, but whatever "plots" they may discover will undoubtedly turn out to be the vagaries or irresponsible persons, and not the schemes of the men whom the government fondly desire to criminate.

Editor O'Brien's Appeal.

CORK, Nov. 1.—The appeal of Editor William O'Brien was argued in the quarter sessions court at Middleton to-day. The sentence of the lower court was confirmed. When the decision of the court was announced the spectators jumped up and denounced the magistrate. An indescribable uproar ensued and many exciting scenes enacted. Mr. O'Brien was present, and after the court gave its decision the people tried to prevent the police from taking Mr. O'Brien into custody. Mr. T. Harrington, Mr. O'Brien's counsel, contended that the authorities were not entitled to imprison his client until the court of last resort had been appealed to. A terrible struggle took place in the court room and the passage leading from the court room between Mr. O'Brien and the police. The former resented arrest and fought the police with all his strength. The ladies present added to the uproar with their screams and several swooned away. Mr. O'Brien was finally lodged in jail. There was an immense crowd outside the court building and the news of the confirmation of Mr. O'Brien's sentence and his arrest drove the awaiting multitude almost frantic with rage. It is estimated that fully 20,000 people were assembled in and around the court house. The greatest excitement prevails in Middleton. The people are parading the streets denouncing the outrage, and a conflict between the mob and police is momentarily expected.

Let Them Go.

CONSTANTINOPLE, Nov. 1.—The Mormon brethren have applied to the porte for permission to establish a Mormon community in Turkey. It is expected permission will be granted.

Sermon on Anarchy.

CHICAGO, Nov. 1.—At Plymouth Congregational church Sunday, Rev. Frank Gunsaulus in his sermon said: "I feel that it is a fitting time, while the Anarchists are unhung, while their fate is in the hands of the supreme court of the United States and while honest, but, as I think, misguided men are pleading to save their lives—to consider the problem of a great city's life." Among these problems he said were Anarchism, Socialism, pauperism, intemperance and crime. He did not think the death of these men would solve the problem of Anarchy. Something more was needed for the settlement of these questions. They must yield to moral principle, to the influence of the Gospel of Christ.

Ivy City Races.

IVY CITY, D. C., Nov. 1.—The fifth day of the meeting of the National Jockey club opened cold and clear. The track was good and the attendance, with the fair weather, much encouraged, about three thousand eight hundred people being present. First race, one mile dash: Hanover first, Ovid second, Lelex third. Time 1:41 3-4. Mutuals $7.75.

Second race, mile heats, only two starters: First heat, Stuyvesant first, Windsail second. Time 1:45. Second heat, Stuyvesant first, Windsail second. Time 1:47. Mutuals $5.25.

Third race, selling, one mile: Pasha first, Ten Strike second, Pagasus third. Time 1:43 3-4. Mutuals $:6.15.

Killed at a Dance.

FERGUS FALLS, Minn., Nov. 1.—At a dance Saturday night James Gates and Gene Lucey became involved in a quarrel and went outside to fight it out. Gates was getting the better of his antagonist when Tim Lucey struck Gates, it is presumed with a slung shot, fracturing his skull and killing him instantly. The Luceys gave themselves up and were lodged in the county jail.

Suicided by Shooting.

SPRINGFIELD, O., Nov. 1.—This morning James R., the youngest brother of William N. Whiteley, the reaper manufacturer, committed suicide by shooting. No cause for the act is known. He has been despondent for three weeks. He was formerly a hard drinker, but three years ago he stopped.

POINTED PARAGRAPHS.

Topics of the Times Given in a Terse and Spicy Manner.

Ericsson statue in Boston has been unveiled.

Bishop Dwenger, of Fort Wayne, is convalescent.

The czar is sharing the measles with his children.

James Gordon Bennett sailed for Europe Saturday.

The National cattle convention is meeting in Kansas City.

Two tramps outraged and murdered two ladies at St. Augustine, Canada.

Larrabee's bakery and nine other buildings at Albany, N. Y., burned Sunday. Loss, $300,000.

Deputy Attorney General Hallowell, of Kansas, only charged $7,000 fees in the Wichita liquor cases.

Lester Hayes, aged nineteen, cashier of the Bank of Commerce, La Junta, Col., has absconded with $8,000.

Missouri preachers are in hard luck, one at Springfield being arrested for arson and one at Joplin for horse-stealing.

The new home of the Little Sisters of the Poor was dedicated at Evansville, Ind., Sunday, by Right Rev. Bishop Chatard.

Mrs. Wilbur F. Storey has sold the Chicago Times to James F. West and C. A. Snowden, of the Evening Mail; purchase price, $1,250,000.

Several female members of a Methodist church at Horseneck, Jackson county, West Virginia, indulged in an open fight Sunday. One was badly stabbed.

Antonio Infantes made a hot-air balloon ascension at the closing performance of the Last Days of Pompeii at St. Louis, and when 500 feet in the air the balloon capsized, precipitating him to the ground, where he was impaled on an iron rod and died instantly.

Two fast freights on the Nickel Plate collided between Irving and Silver Creek, N.Y. Engineer Clayton and Fireman Morton were killed and Engineer Booth may die. The dispatcher did not give one train orders to side-track for the other.

Col. John Lilliebook, of Nerika, Sweden, who holds a high position in the royal army, and Count O. Lewenhaupt, an officer of the royal hussars of his Swedish majesty, are on a tour of the principal cities of the Union with the view of becoming familiar with American customs and institutions.

The Weather.

WASHINGTON, Nov. 1. — Indications—Fair weather, light to fresh southwesterly winds.

FINANCE AND COMMERCE.

Quotations of the Money, Stock, Produce and Cattle Markets for Oct. 31.

NEW YORK — Money 3½ per cent. Exchange steady. Governments steady.

Currency sixes, 121 bid; four coupons, 128¾; four-and-a-halfs, 108¼ bid.

The stock market opened firm, and ⅛ to ⅝ per cent. higher than Saturday's closing, but the strength did not last long. The bears made a raid on Missouri Pacific, under which the advance disappeared b 10 30, while Missouri Pacific declined 2¾. Toward 11 o'clock the market steadied, and by midday the decline had been recovered, except in the case of Missouri Pacific, which continues weak. At the present writing the market is somewhat feverish and unsettled.

Bur. & Quincy	127	Mich. Central	85
Canadian Pacific	53	Missouri Pacific	87¼
Canadian South'n	53⅛	N. Y. Central	106¼
Central Pacific	31	Northwestern	10⅝
C., C., C. & I	50	Northern Pacific	21
Del. & Hudson	100	do preferred	43½
Del., Lack. & W	128¾	Ohio & Miss	23¾
Denver & Rio G	23	Pacific Mail	35
Erie second is	27¼	Reading	62½
Illinois Central	116	Rock Island	105½
Jersey Central	73	St. Paul	71⅝
Kansas & Texas	18	do preferred	116
Lake Shore	93¼	Union Pacific	46½
Louisville & Nash	57⅛	Western Union	77⅛

Cincinnati.

FLOUR—Fancy, $3.60@3.75; family, $3.10@3.35.

WHEAT—No. 3 red, 70@73c.; No. 2, 74½@75c.

CORN—No. 3 mixed, 41@43c.; No. 2 mixed, 44@44c.

OATS—No. 3 mixed, 27¼@28c.; No. 2 mixed, 28@28c.; No. 3 white, 29@30c.

PORK—Family, $13.50@13.75; regular, $13.25@13.37½.

LARD—Kettle, 6¾@6½c.

BACON—Short clear sides, 7c.

CHEESE—Prime to choice Ohio, 11¼@12c.

POULTRY—Common chickens, $2.00@2.25 per dozen; fair to prime, $2.35@2.75; choice, $2.85@3.00.

WOOL—Unwashed medium clothing, 23@24c.; fine merino, 17@18c.; combing, 18@20c.; fleece-washed medium clothing, 27@28c.; combing 28@29c.; fine merino X and XX, 26@27c.; burr and cotts, 10@15c.; tub-washed, 35@37c.; pulled, 2@3c.

HAY—No. 1 timothy, $13.00@13.50; No. 2, $11.50@12.00; mixed, $10.00@11.00; prairie, $8.00@9.00; wheat, oats and rye straw, $5.50@7.00.

CATTLE—Good to choice butchers', $2.85@3.50; fair, $2.00@2.75; common, $1.00@1.75; stockers and feeders, $2.50@3.00; yearlings and calves, $1.75@2.50.

HOGS—Select butchers', $4.55@4.70; fair to good packing, $4.35@4.60; fair to good light $4.25@4.40; common, $3.50@4.15; culls, $2.75@3.45.

SHEEP—Common to fair, $2.50@3.15; good to choice, $3.35@4.38; common to fair lambs, $3.50@4.25; good to choice, $4.40@5.00.

Boston Wool Market.

Receipts of wool during the past week have been 5,005 bales domestic and 2,478 bales foreign. Sales, 2,250,000 lbs domestic and 400,000 lbs foreign. Quotations: Ohio XX and above 32½@33c.; Ohio X 31@32c. Ohio No. 1 36@38c.; Michigan X 30@31c, Michigan No. 1 35@36c, fine Ohio delaine 35@36c, Michigan delaine 33c; unmerchantable Michigan 22@23c; unmerchantable Ohio 24@25c; No. 1 combing wash 38@39c; Kentucky three-eights blood combing 30@31c, do one-fourth blood combing 30c, Texas fine 12 mos. 18@22c, do six to eight months 20@23c, Texas med twelve months 25@27c, do six to eight months 23@25c; Texas fall fine, 18@20c; Texas fall medium 20@23c; Georgia unwashed 30@31c, California northern spring free 25@27c, southern do 18@22c, California burry and defective 12@16c, free fall 16@20c, southern do 14@15c, East Oregon ordinary 16@20c, do choice 21@23c, Valley Oregon No. 1 25@28c, do do No. 2, 26@28c; do do No. 3, 25@27; Territory fine 18@19c, do fine medium 21@23c, do coarse 24@25c, Kansas choice fine 20@21c, do med 22@23c, Montana fine to choice 20@22c, do average 18@20c, fine medium to choice 23@25c, do do average 21@23c, medium to choice 25@28c, do average 22@24c, do low 20@21c, Maine supers 42@44c, eastern A supers 35@37c, B lamns 35@3 c. western lamns 27@31, extra 28@30c, Montevideo 29@30c, Australian cross-bred 35@38c, do combing 35c@38, do clothing 34@38c, Cape 24@28¼c.

New York.

WHEAT—No. 1 state red, 88@90c.; No. 2 red winter, 86c.; November, 85½c.

CORN—Mixed, 54c.; November, 52⅛c.

OATS—No. 1 white state, 40c.; No. 2, 35c.

CATTLE—$3.25@4.00 per 100 lbs, live weight.

HOGS—$4.80@5.10 per 100 lbs.

SHEEP—$3.50@4.70 per 100 lbs, live weight.

COTTON—Quiet; middling uplands, 9⅝c; do New Orleans, 9⅞c.; November, 9.5c.; December, 9.5c.; January, 9.60c.; February, 9.67c.; March, 9.75c.; April, 9.82c.; May, 9.90c.; June 9.97c.; July, 10.05c.

Pittsburg.

CATTLE—Slow; prime to extra, $4.75@5.00 fair to good, $4.00@4.25; common, $3.00@3.75; feeders, $3.25@3.50; stockers, $2.75@3.25; receipts 3,000; shipments, 41.

HOGS—Dull and unchanged; receipts, 6,000; shipments, 3,000; Philadelphias, $4.70@4.85; Yorkers, $4.60@4.70; common to fair, $4.40@4.55.

SHEEP — Fair; receipts, 400; shipments, 400. Prime, $4.00@4.25; fair to good, $3.25@3.75; common, $1.00@2.00.

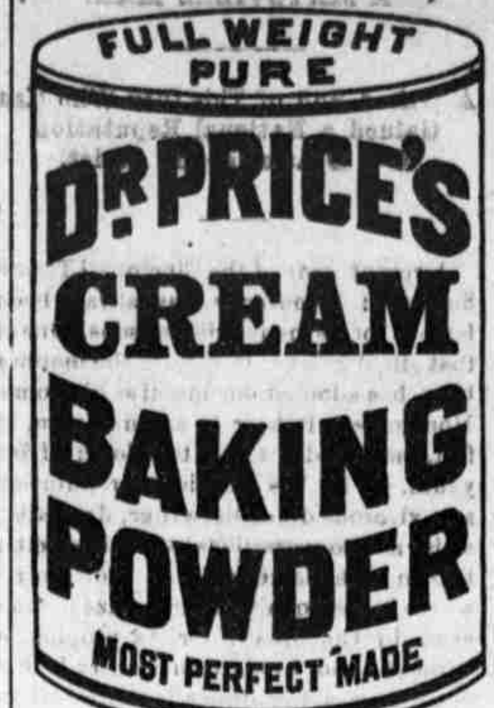

Its superior excellence proven in millions of homes for more than a quarter of a century. It is used by the United States Government. Endorsed by the heads of the great Universities as the Strongest, Purest and most Healthful. Dr. Price's the only Baking Powder that does not contain Ammonia, Lime or Alum. Sold only in cans.

PRICE BAKING POWDER CO.
New York, Chicago, St. Louis.

LATEST.

GLORIOUS VICTORY!

Joyful tidings to the thousands: the Mammoth Furniture Store of HENRY ORT offers a large stock of Bran New Styles, at prices on

MODERN CHAMBER SUITS,

Latest Styles of Parlor Work, Folding Bed Lounges and Beds, Sideboards, Bookcases, Wardrobes and all other articles in the line of

Household FURNITURE,

that will make it interesting to buyers. Our trade is increasing, and to make it boom, we have made prices to suit the times. We carry a large stock, and are the drivers of low cash prices Come and see; we will treat you right. Remember, square dealing at

THE HENRY ORT FURNITURE STORE,

MAYSVILLE, KY.

FALL IMPORTATIONS.

Window Glass, Paints, Oils, Brushes, Sponges, Soaps, Combs, Perfumes, Toilet Articles, &c., &c.

My stock of Pure Drugs and Chemicals is always complete. All at the lowest prices for reliable goods.

☞ Prescriptions a specialty at all hours.

J. JAMES WOOD,

DRUGGIST.

A. SORRIES & SON,

GUN AND LOCKSMITHS,

Repair Guns, Pistols, Locks, &c. Special attention paid to repairing Sewing Machines. Office and Shop on East Second street.

ADVERTISERS by addressing GEO. P. ROWELL & CO., 10 Spruce St., New York, can learn the exact cost of any proposed line of Advertising in American Newspapers. ☞ 100-Page Pamphlet, 10 cents.

AT THE BEE HIVE.

Just a few of the numerous Bargains out of the completest stock of DRY GOODS ever shown in Maysville:

Velveteens, good quality, at 25 cents a yard, fully worth 50 cents;

All Silk Velvets, twenty-five different colors, at 89 cents a yard, never sold under $1.25;

All silk Plush $1 a yard, regular price $1 50;

Fifty pieces finest English Cashmere, thirty-eight inches wide, in nineteen different colors, 23½ cents, would be a bargain at 35 cents;

Another lot of LaPelle Kid Gloves, five buttons, embroidered backs, at 73 cents a pair, lowest Cincinnati price is $1.10.

In Ladies', Gents' and Children's Scarlet Lamb's Wool Underwear we have just received the biggest values in fine goods ever offered. We take especial pride in these as we consider them the greatest bargains in our stock. They must be seen to be appreciated.

We reserve the biggest item now for the last, viz: NOVELTIES IN FINE DRESS GOODS! Having secured from the East, for lovers of stylish fabrics, the most exquisite Suitings in Plaids, Stripes, Checks and Combinations ever exhibited here. These consist of entirely new effects in Surah Cloths, Merino Ciupures, Camel's Hair, Broadcloths, Corduroys, &c., &c.

Rosenau Bros.,

Proprietors of the BEE HIVE, the Cheapest Dry Goods House in Kentucky, where all goods sold must give satisfaction or the money refunded.

My House

is full of newly-bought goods, which I am offering very cheap to cash buyers. I have a splendid stock of new Dress Goods and Trimmings. I have also an immense stock of Jeans, Flannels, Blankets, Shirting, Crashes, Bleach and Brown Muslin, Canton Flannels, Ticking, Towels, Table Linens, Napkins, Underwear, Black and Colored Cashmere Shawls and the most complete stock of Hosiery for Ladies, Misses, and Children to be found in the city. I am determined to have a big trade this Fall, and have put such a small margin on the original cost of the goods that I am sure to attract your attention and secure your trade. I have added to my stock a new line of Carpets, which I am selling at a very close price.

Cloaks and Wraps.

Have just opened up my line of Ladies', Misses' and Children's Cloaks, Short Wraps and Jackets. Don't buy until you have examined my line of these goods.

A beautiful line of fine, Plush Garments.

You are respectfully invited to visit my store and see the bargains I can offer you. I shall be pleased to have you call, whether you desire to purchase or not, as it is a pleasure for us to show the beautiful goods now in stock.

M. B. McKRELL.

☞ One door below the Postoffice.

J. BALLENGER.

—DIAMONDS,—

WATCHES, and JEWELRY,

—SPECTACLES.—

FANCY GOODS.

HERMANN : LANGE, : THE : JEWELER,

17 Arcade, Cincinnati, attends to all mail orders promptly. Goods sent for selection to responsible parties. Fine watches repaired.

DR. DEWITT C. FRANKLIN,

Dentist,

Office: Sutton Street, next door to Postoffice.

DR. W. S. MOORES,

DENTIST,

Office Second Street, over Runyon & Hocker's dry goods store. Nitrous-oxide Gas administered in all cases.

ROBERT BISSET,

—PRACTICAL—

PLUMBER

Gas and Steam Fitter.

☞ Orders promptly attended to. No. 28 Second street. mar16

SOMETHING NEW

—GO TO—

G. S. HANCOCK,

No. 49 Market street, Maysville, Ky., for good and cheap

Groceries and Produce,

and everything usually kept in a first-class retail grocery. Cash or trade for produce.

☞ Honest weight and square dealing.

T. J. CURLEY,

Sanitary Plumber,

GAS AND STEAM FITTER,

Curley's new system of House Drainage and Ventilation. Bath rooms fitted up with hot and cold water a specialty. Also a large supply of

Iron, Lead and Stone Pipe,

Globe, Angle and Check Valves, water and Steam Gauges, Force and Lift Pumps, Rubber Hose Chandeliers, Brackets and Globes. Personal attention given to all work and satisfaction guaranteed. T. J. CURLEY, Second street, above Market, opposite Omsodeon's, Maysville, Ky. 6adly

NEW GROCERY.

I have opened a Grocery on Second street, one door below the opera house, where I will constantly keep a full line of Groceries of the very best quality, and sell them at the LOWEST PRICES. Everything

NEW AND FRESH,

and full weights given in all cases. I invite Everybody to give me a call and save money.

☞ I will pay the highest market price for Butter, Eggs, Vegetables, &c., either in cash or trade. Don't fail to call.

je15-6m G. A. McCARTHEY.

W. L. DOUGLAS $3 SHOE.

FOR GENTLEMEN.

The only $3 SEAMLESS Shoe in the world.

Finest Calf, perfect fit, and warranted. Congress, Button and Lace, all styles toe. As stylish and durable as those costing $5 or $6.

W. L. DOUGLAS $2.50 SHOE excels the $3 Shoes advertised by other firms.

[Name and price stamped on bottom of each Shoe.]

Boys all wear the W. L. DOUGLAS $2 SHOE. If your dealer does not keep them, send your name on postal to W. L. DOUGLAS, Brockton, Mass.

For sale by A. M. ROGERS, 41 Second Street.

HOPE!

Remember that we have prescriptions written for *your particular case*, by one of the most accomplished physicians in this city. Full particulars and symptom blank sent to any address on receipt of 4 cents in stamps.

HOPE PRESCRIPTION COMPANY,
(Isaac Stephens, Manager),
a1w4t 174 Race street, Cincinnati, O.

W. A. NORTON,

—Representing—

LOUISVILLE COTTON and GRAIN EXCHANGE

Chicago Markets received every ten minutes. Orders taken for 1,000 bushels and upwards. Office: Cooper's building Second St.

$6 a Day---a Gold Mine

for Agents. Grandest Money Making Business ever offered. A golden harvest for the next two months. $75 per month and Expenses to active men to sell our goods. No capital required. No peddling. Sample case of goods and valuable information and full particulars FREE. No humbug; we mean just what we say. Address at once STANDARD SILVERWARE CO., Boston.