The Washington Times

(EVERY DAY IN THE YEAR)
OWNED AND ISSUED BY
The Washington Times Company
TIMES BUILDING,
SOUTHWEST CORNER PENNSYLVANIA AVENUE AND TENTH STREET.
Telephone—Editorial Rooms, 486.
Business Office, 337.

Price, Daily Edition.....One Cent.
Sunday Edition.....Three Cents.
By the month.....Thirty-five Cents.

WASHINGTON, D. C., SEPTEMBER 27, 1894.

Strong Friends for The Times.

"HEADQUARTERS DISTRICT ASSEMBLY, No. 66, KNIGHTS OF LABOR.
WASHINGTON, D. C., September 21, 1894.

"MR. A. MAURICE LOW, Business Manager WASHINGTON TIMES.

"DEAR SIR: At the last regular meeting of District Assembly 66, Knights of Labor, THE WASHINGTON TIMES was heartily indorsed and the support of the Assembly was pledged to advertisers in THE TIMES.

"C. T. WALPORT,
"Recording Secretary."

WE FAVOR NO CANDIDATE.

It is a source of regret that an employe of THE TIMES should so far forget his position as to place this paper in the attitude of favoring any candidate for the gold watch to be presented to the most popular member of the Washington police force, but such is a fact. As THE TIMES intends to be fair and impartial in all its transactions candor, makes it necessary to give the public a full statement of the case and close the watch contest at the earliest possible moment without prejudice to those holding back coupons for their favorite candidates.

In the interest of fairness to all concerned, were it possible to do so, THE TIMES would refund the money to those who have sent in coupons and declare the contest off, but most of the coupons have been forwarded without giving the names of the senders, and such a course is impracticable. Therefore no alternative remains but to fix a day to make a final count of the coupons and award the watch to the person to whom the highest number of votes has been given.

ALL COUPONS WILL BE REJECTED AFTER TWELVE O'CLOCK MONDAY, OCTOBER FIRST, AND THE FINAL COUNT WILL BE CLOSED AT FOUR O'CLOCK P. M. ON THAT DAY. THE ANNOUNCEMENT OF THE RESULT OF THE COUNT WILL BE BULLETINED AT THE TIMES OFFICE IMMEDIATELY AFTERWARD, AND THE AWARD MADE AS SOON THEREAFTER AS PRACTICABLE.

There are other rumors connected with the watch contest which have grown out of this reporter's active efforts in behalf of one of the candidates, but as THE TIMES now disposes of the contest in the interest of fairness and upright dealing, these rumors are not worth following. THE TIMES has this to say, however, that if any other employe of this paper has in any way implicated or identified himself in the interests of any one candidate for the watch, that employe will be promptly discharged if the complaint is substantiated.

It might be well to add that the particular reporter in question is no longer an employe of THE TIMES.

APOLOGY is again due our thousands of readers for the congested condition of the news columns. Over a half page of advertising had to be refused last night, and still we were obliged to find space for more than the present size of the paper can accommodate. Bear with us a little longer. The new presses have been secured and will soon be in position.

GIVE.
Give something.
Give something quickly.
Give something quickly to THE TIMES' fund for the Stumph fire sufferers.

THE bright lexicon of youth is likely to contain the word fail if Lemuel Eli Quigg and his baby rattle is injected into a mayoralty campaign.

HERETOFORE we have refused to swallow these theories of heredity, but now we're fairly Breckinridged into belief.

OH, that Lemuel Eli Quigg would take the advice of the founder of the paper on which he learned journalism, and just go West.

THE average political speaker is now engaged in answering his opponent's statements by denying that they contain anything to answer.

Mr. Entwisle's Explanantion.

EDITOR TIMES: Sir—I am opposed to entering into newspaper controversies, but as you ask me a question in to-day's issue, I beg leave to state in reply to Mr. Goemer that I condemned the wall adjacent on the west to the Mueller building. But upon a second examination I found the wall buttressed by two large chimneys, giving it a lateral strength, and on that account I withdrew the order to take it down; nor was the wall out of repair. Upon that action Mr. Mueller appealed and asked for a commission, which commission thought proper to differ with me, and ordered the wall taken down. It is not true that Mr. Mueller was sued on account of my action. The suit was brought to recover damages to the adjoining house, caused by taking down the wall, which Mr. Mueller insisted on doing. The only expense he incurred from my action was to pay for a commission to pass upon the wall, and it is a condition in the building regulations that a party has the right to appeal from the decision of the inspector.

Respectfully, THOMAS B. ENTWISLE.

WHAT BUSINESS MEN SAY.

THE VICTOR CIGAR COMPANY, TENTH AND E streets northwest: "There is a good trade, and times appear to be growing better. Our goods come mostly from New York, Baltimore, and other large Eastern cities, but considerable quantities of plug tobacco of standard brands are brought from the West. It costs a small fortune to advertise a brand of tobacco or cigars, but it is no use for us to handle one that has not been well advertised on our market."

WALTER B. WILLIAMS & Co., No. 1001 Pennsylvania avenue northwest: "Everything is going on with us just as it has been. The fashion for three or four years has been to complain of hard times, but we haven't seen anything of it in anyway. We think if business men would take the record of their books they would find they have done about as well during the past year as ever."

BUCHAN, THE TAILOR, No. 810 F STREET northwest: "I see a good many are saying that times are better than last year. I don't find it so. I think the middle class, working people, who furnish most of the trade, are short of money and are buying just as little as possible. Styles this year are for grays and other neutral colors and for strong, serviceable goods. Coats will be out a trifle shorter."

W. ANDREW BOYD, PUBLISHER OF THE CITY Directory: "We begin our annual canvass in a week or ten days from now. We have more applicants to canvass than we need."

Watch Contest Closing.

The Times' coupon contest for the most popular member of the police force will close at 12 o'clock noon on Monday next, October 1, and no coupons will be received after that hour.

A CHANCE FOR CHARITY.

The Fire Fund for the Stumph Factory Sufferers Is Growing.

THE TIMES' fire fund was increased yesterday by a $13 contribution from the members of THE TIMES composing room, and additional proof is thereby presented that this paper has a real interest in these helpless sufferers, and is doing all it can to remedy their desperate condition.

Remember that a mite is as great as a mountain in showing the character of the giver. Send in your contribution, however small. It will receive the same consideration and the same notice, and will further indicate that your heart is in the right place.

Receipts up to date are:

THE WASHINGTON TIMES	$25 00
Stumph & Brother	25 00
H. S. Martin	10 00
D. Knowlton	10 00
M. & Co.	10 00
J. R. B.	2 00
Aug. Schwarz	1 00
Master Clarence Loeffler	0 10
Mrs. S. E. Frey	1 00
Mr. T. D. Williams	1 00
William Hahn & Co.	10 00
Patrick O'Callahan	2 00
Inspecting Division, Sixth Auditor's Office	8 85
Cash	4 00
TIMES chapel composing room	13 00
Total	$122 10

LOCAL NEWS OF ALL SORTS

The Weather To-day.

Rain; high northeast winds.

Rise in the Death Rate—The low mortality which has prevailed throughout the District during the last several weeks has been followed by a slight rise. From 80 the number of deaths rose to 105 during the past week. The increase was due mainly to diarrheal and kidney ailments and to the seven deaths by the conflagration of the Stumph building. There was a falling off in the fatal cases of typhoid fever and an increase from diptheria and pneumonia. The latter most probably due to the material fall in the temperature of the atmosphere. The death rate for the week do not develop any unusual phase of the general health conditions of the city, and while there was an increase in the death rate the figures remain considerably below the normal.

Concert at the Barracks—The Marine Band will render the following named musical numbers at the barracks this afternoon:

March, "Belle of Washington".....L. A. Callan.
Overture, "Zampa".....Herold.
Trombone solo, "Image of the Rose".....Hanson.
By Mr. Louis Gebicke.
"Reminiscences of Sullivan".....Winterbottom.
Spanish song, "La Paloma".....Yradier.
Medley, "A Night in Bohemia".....Fanciulli.
Grand scene Miserere and duet from "Trovatore".....Verdi.
March, "Washington Times".....Fanciulli.
"Hail Columbia".....Fyles.

Homeopathic College Incorporated—The Hahnemann Homeopathic College was incorporated yesterday under the laws of the District. The trustees are Charles A. Maasie, president; Joseph C. Ellis, A. M., M. D., dean; W. W. Baker, M. D.; Thomas Robinson, L. L. B., M. D.; William E. Quicksall, and Phillip Richer, M. D. They propose to teach medicine in all its branches, and allied sciences. It is provided that the medical faculty shall consist of not less than seven members, the dental of not less than five, and the other faculties of as many as the number of students may demand. Power to confer degrees of A. M., C. E. B. Sc., Ph. G., Ph. D., LL. B., LL. D., M. D., and D. D. S. is assumed.

Frederick Springman Loses His Suit—Frederick Springman has lost his suit for an injunction to prevent his brother, Charles E. Springman, from selling the real estate and stables in South Washington long connected with the business, to satisfy a $10,000 note which Frederick gave Charles when he bought out the business several years ago. He will probably take the case to the court of appeals. The decision dissolving the restraining order against Charles Springman was rendered by Judge Cox yesterday and leave given under $250 to carry the case to the court of appeals.

Played "The Washington Times" March—Threatening skies and cold winds could not keep away the crowds that thronged to hear the last Marine Band concert at the east front of the Capitol yesterday afternoon, there being at least 2,000 people present. Additional interest attached to the occasion because "The Belle of Washington" march, written by L. A. Callan, of this city, and "THE WASHINGTON TIMES' march," a composition by Fred Fanciulli, were to be played for the first time. Both numbers were it goes without saying, magnificently rendered by Prof. Fanciulli's famous musicians, and the enthusiastic plaudits of the audience evinced their popularity. Prof. Fanciulli, in THE TIMES march, has performed a work which places him in the first rank of composers of marches. He has written a bright, catchy air, and one that will doubtless in the future spur many a flagging footstep and fill hearts with martial ardor.

Scientific Scholarship Awarded—The trustees of Columbian University have decided to award a scholarship in the Corcoran Scientific School to the student of the Washington City Business High School who shall attain the greatest average in all his studies. The scholarship will be in advanced accounting and finance, and will be known as the Powhatan W. Robertson scholarship, having been endowed by Prof. Robertson, who is the head instructor in bookkeeping in the Business High School, and occupies the chair of advanced accounts and finance in the Corcoran School.

Marriage Licenses—Licenses to marry were issued yesterday to the following: Frank R. Conner and May Breghn, John T. Sinclair and Louisa Gregg, both of Fauquier county, Va. John M. Abbott and Annie M. Heider, both of Chillum, Md. W. Ellsworth Crooks, of Keyser, W. Va., and Alice Grey Estes, of Washington. Noah James Armwood, of Somerset county, Md., and Maud Weaver, of Washington. William Brisson and Elsie Henson. William H. Beavers, of Alexandria, Va., and Mary R. Walker, of Washington. Richard B. Glennan and Rosa A. Reeder. Howard E. Ribnitzky, of Washington, and Helen E. Price, of Eldorado, Kans. Samuel N. King and Julia E. Burger. Harry L. Johnson and Carrie M. Morgan. Leonard Armstrong Bradley, of New York city, and Elizabeth Helena Bootes, of Washington. George H. Bennett, of Thomaston, Me., and Annie M. Donohue, of Prince George's county, Md. James R. Boone and Isabella R. Boone. Roby T. Smith and Ida J. Jeffries, both of Fauquier county, Va. William Taylor and Harriet Coates. David Blas and Sarah Fair. Frank A. Scherer and Adelaide V. Lynch. David H. Williams and Lizzie Roberts, both of Scranton, Pa. Edward Robert French and Mary Roth. Harry Thompson and Mary Lee Shaw.

Three Wills Filed for Probate—Alexander Kaufman, of No. 489 Pennsylvania avenue northwest, and Alexander Wolf, of No. 1109 Sixth street northwest, are made executors, without bond, of the will of Niem Kaufman, who died September 19. The first is a son, the second a nephew of decedent. The will, dated January 16, 1894, was filed yesterday. As executors, they are to give all life insurance to the testator's widow, Caroline Kaufman. In a reasonable time they are to sell all the property belonging to the estate, and to give the widow one part, to Alexander Kaufman, one part, and one part they are to hold in trust for the second son, David Kaufman, until he shall marry a Jewish lady or become thirty-six years old; they are to pay him $30 a month. Should he wish to engage in commercial business they are authorized to advance him $1,000. When he marries as provided or becomes thirty-six years of age, he is to receive his part of the estate. Should he die previously, his part is to be divided between the other two heirs.

The will of Mary A. Lambright, who died on September 20 at her home, No. 905 I street northwest, was filed yesterday for probate. It was made May 1, 1885. The heirs are a daughter, Miranda C. Lucas, who is the mother of George A. and Victor C. Green, and of Clara H. Garner, all of Washington; Nannie C. Crutchfield, of Little Rock, Ark., and Shirley M. Gathright, of Dallas, Tex. The will gives all the property for two years in trust to Clara H. Garner to pay all debts and costs of repairs, &c., and to pay $150 to Mary C. Lucas and $100 each to Nannie Crutchfield and Shirley Gathright. All residue of the estate, except real estate, is then to go to Clara Garner; and the testator's house, No. 902 Ninth street northwest, is to go to Clara Garner, while No. 900 Ninth street northwest, is to go to Victor E. and George A. Green. Mrs. Garner is made executrix. In case she should die, her husband is to take her place.

James Johnson in his will filed yesterday gives all his property to his daughter, Maggie Johnson, and appoints Patrick Goren, of No. 523 Sycamore street, Cincinnati, Ohio, to be her guardian.

Record of the Courts—Equity Court, Part 1—JUSTICE MCCOMAS—Brown vs. Chase, Crosby, Burton & Co., made parties complainant. Springman vs. Springman, restraining order and rule discharged. Barbour vs. Noonan, Washington Brewing Company allowed to intervene. Carter vs. Foster, restraining order returnable October 2, 1894, granted. In re Jennie Zentzinger, John Gill, and Margaret Joyce, writs de lunatico ordered to issue. Tschiffely vs. McKinley, restraining order returnable October 3, 1894, granted. Beach vs. Beach, payment of alimony ordered. No assignment.

Orphans' Court, Probate Division—JUDGE MCCOMAS—In re John I. Vogt, deceased, guardian to John C. Horner; final account by Vogt's executors. In re guardianship John C. Horner; petition for appointment of Carl G. F. Graff as guardian. In the estate of John I. Vogt; Fidelity and Deposit Company of Maryland appoints J. Spring Poole as agent. In the estates of Mary Lambert, James Johnson, and Niem Kaufman; wills filed.

Circuit Court, Part 1—JUSTICES COX AND MCCOMAS—Ashby vs. District of Columbia and Raldan vs. District of Columbia; judgments in certiorari. Washington Brewing Company vs. W. M. Hodgson; order for marshal to sell goods.

Criminal Court, Part 1—JUSTICE MCCOMAS—United States vs. Frederick Burlingame, larceny; not guilty. United States vs. Charles B. Terry; motion for extension of time to file bill of exceptions overruled. United States vs. Joseph Washington, robbery and larceny from person; jury sworn; verdict, guilty; sentenced to Albany for five years. United States vs. Robert Carter, Thomas King, and George Franklin, housebreaking; jury sworn and respited.

Accidents and Injuries—Two women had narrow escapes from being fatally burned yesterday by the explosion of gasoline stoves. Mrs. Frank De Neal, of No. 2001 Seventh street northwest, stepped on a match near one of these stoves about noon yesterday. The oil caught fire and Mrs. De Neal's clothing was ignited, but she was rescued before being very badly burned. Her hair was scorched, and she was burned about the legs and body. Only slight damage to the property was caused by the fire.

Mrs. Henry C. Steele, of No. 114 Ninth street southeast, was also burned in the same way, but not very badly.

While riding a bicycle on Pennsylvania avenue near Ninth street yesterday afternoon, Theodore, the five-year-old son of Fritz Schnabele, was run over by an omnibus. The child tried to pass in front of the vehicle and was knocked down. Policeman Settright picked up the little fellow and carried him to a nearby drugstore. He was painfully, but not seriously injured.

Must Curb Their Proclivities—The horse races at Alexander Island have got some thirty-five Treasury clerks into trouble. The names of the men who attended the races last Saturday have been handed to the heads of divisions and explanations are in order.

Royal Arcanum Entertainment—The complimentary entertainment to Oriental Council, No. 312, Royal Arcanum, at No. 423 G street northwest, last night was bright and breezy from beginning to end. Everything on the programme was well done.

Jury Acquitted, Burlingame—Frederick Burlingame was yesterday acquitted of stealing Forest Durant's bicycle from the Patent Office steps on April 29 last. Burlingame is an employe of the Smithsonian Institution.

To Watch Over His Insane Son—A. N. Mitchell, of Massachusetts, was yesterday appointed to take charge of his son, Everett S. Mitchell, the Coast Survey draftsman who was found last spring to be insane. His bond was fixed at $1,500, and he will receive about $1,000, now to his son's credit.

Implicated in the Camp Robbery—William Crutchfield was arrested yesterday by Policeman M. J. Foley, of the eighth precinct, on the charge of being implicated with Andrew Riddich, Isaac Armstead, and Lawrence Holliday in the robbery of a gold watch and chain from J. J. Camp at Ivy City on Monday, as published in THE TIMES of yesterday. The accused will be before the police court to-day.

Jottings from the Courts.—Crosby Burton & Co., proprietors of the National Hotel, yesterday were granted leave to intervene in the suit of Chapin Brown against Katherine Chase. They want to come in for $740 balance due them in case real estate belonging to defendant is found and sold.

Blanche Carter yesterday obtained an injunction against the sale of No. 1,402 Binney street, Columbia Heights. She says she bought the property last spring subject to the two trusts, and has paid up everything due so far as she is informed. She will ask that the injunction be made perpetual when a hearing is had on October 2.

In the suit of Henrietta Beach against Frank L. Beach, the Northern Liberty Market poultryman, for divorce, Judge Cox yesterday gave her $20 a month alimony, beginning October 1 next.

Michael T. Collins yesterday sued Timothy Brosnan, Ellen Thompson, Richard Driscoll, and others, all, except Brosnan, being heirs of Joanna Walsh, who died here in October, 1878. She had no heirs nearer than cousins, of whom the complainant is one. She left real estate near the southeast corner of Massachusetts and New Jersey avenues, and Collins says Brosnan has been since June 1, 1884, collecting $15.80 a month for it and given no account. He asks that Brosnan be made to give an account and the property sold and divided.

Benjamin W. Holman, of No. 1621 Seventeenth street northwest, yesterday filed three suits for the appointment of trustee in place of Joseph Stuford in the case of deeds of trust on lot No. 43 and on lot No. 240, in Mount Pleasant. Hutford is the Mount Pleasant real estate dealer who disappeared during the summer.

William S. Beacham, a patternmaker at No. 458 Maryland avenue southwest, yesterday sued his neighbor, Oliver P. Thompson, the notary, of 475 Maryland avenue, for $5,000 damages. Thompson's dog bit Beacham on August 11 last, and Beacham says he was laid up with his wounds for a long time, at a cost in doctor's bills, etc., of $560. He says Thompson has kept the dog since January, 1890, although the beast was known to be dangerous.

SONGS OF A SIGHTLESS LAD.

He and His Widowed Mother Trying to Earn Money to Take Them South.

It is a weary stretch of over 120 miles from Harrisburg, Pa., to this city, yet this distance has been covered on foot by a widow and her blind son. Mrs. Grove is the name of the woman, and her boy Adam is sixteen years old, but small and undeveloped.

The pair were at police headquarters yesterday for the purpose of asking Major Moore for a permit to allow the lad to sing on the streets, in order to pick up a few stray pennies from sympathizing passers-by. Mrs. Grove is a respectable-looking woman, and neither she nor her afflicted son have the appearance of tramps. When the mother was widowed, about six months ago, the sole means of her support was swept away, and she found it necessary to prepare to go to the home of her family, at Winston, N. C. Being penniless and without friends rich enough to pay her train fare, she was obliged to resort to the unwelcome alternative of walking the hundreds of miles to her destination.

The plucky woman and her son since then have footed the dusty roads through all sorts of weather to this city, en route to the far-away Southern home. By easy stages the pair have traveled, stopping at each town, where the lad has sung "Sweet Marie" and other popular melodies in a sweet voice, with a touch of sadness that at once appeals to the listener. The last stop that the pair made, according to the story the widow told the head of the police, was Frederick, Md. Here they secured a small sum of money, which soon ran out, and in traveling the sixty miles to Washington they were attacked by hunger and privation, arriving here almost exhausted.

When the boy and his mother tried to gather some money by his songs they were stopped by policemen and bidden to secure a permit. After hearing Mrs. Grove's story, simply and modestly told, Major Moore granted her permission to have the boy sing until Saturday night. The next morning Mrs. Grove and her sightless son take up the journey to the South and home.

Watch Contest Closing.

The Times' coupon contest for the most popular member of the police force will close at 12 o'clock noon on Monday next, October 1, and no coupons will be received after that hour.

Last Excursion to Luray.

The last of the season's excursions to Luray Caverns is announced for October 3. Special express train will leave B. & O. R. R. Depot at 8:30 a. m., returning, arrive home 9 p. m., allowing four hours at the Caverns. Round trip tickets, including admission to the caves, $3.50. Seats reserved in advance without extra charge at ticket offices, Nos. 619 and 1351 Pennsylvania avenue. se26,30,oc2

Look at This!

Best granulated sugar 5 cents. Our 33, 35, and 38 cent Java and Mocha coffees can't be beat. With 1 pound Thea-Nectar tea, 1 pound baking powder, or 1 pound pepper, you get a handsome special present. The Great Atlantic and Pacific Tea Co., 521 and 503 7th st.; 1630 14th st.; 3104 M st. nw.; 815 H st. ne. Branches in all the markets. N. H. BOWMAN, Manager.

EEN having a big run on the twenty-dollar Suitings, and six-dollar trouserings. But don't mix us up with the "cheap" tailors! There isn't any finer class of work in America than we turn out. We can make you a $50 or $75 Suit, or a $20 Suit. A $75 Overcoat, or a $20 Overcoat. A $15 pair of Trousers or a $6 pair—and give you the full equivalent at either extreme. We never will lower our high standard of excellence. It is the lower tariff on woolens which permits of the $20 Suitings and $6 Trouserings.

G. Warfield Simpson,
TAILOR, 12th & F Sts.

We proclaim it!
and it's irrefutable—
we have the highest grades of merchandise the world produces—and no house in America does—or can name lower prices than we do.

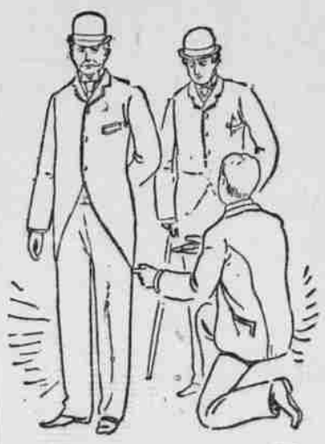

$15 for a Suit—another $15 for a light-weight Overcoat. That's only $30—just about what the average tailor 'll want for one of 'em. At least $10 less than any clothier in town 'll give you the same amount of quality and style and satisfaction for.

They say we can't make any profit at $15. That needn't worry you—if you get the value. If you think you don't you can always get your money back.

If you've been wearing $2.50 Derbies try one of our $1.90 ones.

SAKS & COMPANY
PENN. AVE. AND 7TH STREET.

Ladies' and Men's
Latest Styles in
Fall Hats.

YOUMANS NEW YORK DERBYS and SILK HATS—the curl and roll of brim and style of crown that fashion dictates. Other grades and styles, $1.50, $2, $2.50, $3, $3.50, and $4.
Children's, Boys', and Youths' Hats, 75c., $1, $1.50, $2, and $2.50.
LADIES' AND MISSES' FRENCH FELT and CLOTH HATS—latest styles.
"Correct" Hats for Coachmen.
DENT'S DRESS and DRIVING GLOVES—"correct," handsome, and durable.

JAMES Y. DAVIS' SONS,
HATTERS AND FURRIERS,
1201 PENNA. AVE. N. W.

WHEN YOUR HOUSE IS ON FIRE

It is too late then to think how you might have prevented your loss. But it is a good time now.

FOUR HUNDRED THOUSAND DOLLARS LOST IN THE LAST THIRTY DAYS.

With a cash capital and surplus of $300,000 and long years of business experience we guarantee promptness and absolute security.

FIREMEN'S INSURANCE COMPANY,
Cor. 7th St. and La. Ave. N. W.

COOLER WEATHER SUGGESTS
HEAVIER CLOTHING.

No man can afford to shiver with the cold these cool mornings and evenings—NOT WHEN HE CAN BUY A FALL AND WINTER SUIT SUCH AS WE SELL FOR $10. You'll agree with us when you see 'em—Every thread wool, stylishly cut, and "dressy." When it comes to WEAR—that's their strongest point. Ask to see those "popular Black Cheviots."

Need a Fall-weight Overcoat? Be sure to see us before buying—We may save you some money.

Geo. Spransy,
"The Reliable Clothier,"
434 7th St. N. W.

LADIES.

KEEN,

SOLE AGENTS FOR

HIGHLAND CAPES.

1312 F St.

EDMONSTON'S
$3 WEAR FOR LADIES AND WELLS FOR GENTLEMEN.

EDUCATIONAL.

THE COLUMBIA SCHOOL OF OPTICS—A thorough course on the eye and the art of fitting spectacles and eyeglasses; an independent profession acquired in three months at moderate cost; a diploma issued to each graduate at the end of the course. Call on or address J. O. REED, M. D., 1206 H st. nw. se18-2w

2 Great Events

Grand Fall Opening Millinery and Wraps

AT KING'S PALACE,
812-814 7th Street,

And opening of our new Branch Store, 715 MARKET SPACE, formerly occupied by London Bazaar, TO-DAY and FRIDAY, September 27 and 28. No cards. Everybody cordially invited. FREE SOUVENIR. We will present every patron to-day and Friday with a handsome, beautifully figured large Japanese Tea Pot. These prices are for opening days only.

Millinery.

$1.12 American Felts, 68c.
Felts are the favorites now—here they are. Best Quality American Felt Hats, including Misses' and Children's Flats, in blacks and colors, all the latest shapes. Made to sell for $1 and $1.12. OPENING DAYS ONLY,
68c.

$1.50 French Felts, 97c.
Now for Foreign Felts from Paris. Best Quality French Felt Hats and Bonnets, blacks and colors, all the latest shapes. OPENING DAYS ONLY,
97c.

87c. Felt Sailors, 59c.
The Natty Straw Sailor of summer time is succeeded by the "Dressler" Felt Sailors of winter. Ladies' and Misses' Trimmed Felt and Satin Tops and Crowns, including the latest walking shapes, silk ribbon bands, all colors. Made to sell for 87c. OPENING DAYS ONLY,
59c.

$1 Children's Felts, 74c.
One lot of Misses' and Children's Best Quality English Felt Flats, plain and fancy edges, staple and high shades, including Cyrus and Bleuet. Made to sell for $1 as a special lot. Best to the children. OPENING DAYS ONLY,
74c.

$5 and $6 Trimmed Hats, $3.98.
We will sell 200 Trimmed Hats that were made to sell for $5 and $6, very latest conceits. DURING OPENING DAYS, ONLY
$3.98.

38c. Jet Aigrettes, 19c.

50c. Jet Crowns, 21c.
(With large cut jet bead in center.) 25c. and 35c. Black Birds, 15c.

12 1-2c. Corset Covers, 9c.

21c. Handkerchiefs, 11c.

50c. Infants' Caps, 25c.

25c. and 35c. Drawers, 19c.
50 dozen Ladies' Extra Fine Muslin Drawers, one style plain with hem of tucks above, another style with embroidered ruffle and tucks above. Made to sell for 25c. and 35c. OPENING DAYS ONLY,
19c.

69c. Sonnette Corsets, 48c.
We are going to give you an item in Corsets for this opening which you will remember as long as you live. Extra Long Waist Sonnette Corsets, white, drab, and black, made of coutil, heavily boned, bordered top. Never before sold for less than 69c. DURING OPENING DAYS, ONLY
48c.

Wraps.

$7.50 Golf Capes, $5.50.
The very latest thing out in Capes is the "Golf," named after the English game. They come in the latest Oxford shades with hood, and are just the wrap for this half-cold weather. You need one right away. We intended to sell these for $7.50. DURING OPENING DAYS ONLY
$5.50.

$9 and $10 Jackets, $7.98.
Here is a Handsome Jacket that ought to be marked 50 per cent. higher. Hard times puts it into our hands at an almost nominal figure. Ten styles of Ladies' Jackets, 26, 28 and 40 in. length, in beavers, cheviots, covert cloths and fancy cloths, in blacks, blues, browns, oxfords, deep reveres, large sleeves. We intended to sell them for $9 and $10. DURING OPENING DAYS, ONLY
$7.98.

$1.69 Children's Eiderdown Angora Fur Trimmed Coats, 88c.
Here is the best bargain in Children's Eiderdown Coats that was ever placed before the Washington public by a Washington retailer. It is the cheapest Coat we have ever seen in our business experience. Children's Eiderdown Coats, with pointed capes, trimmed with White Angora fur, full bishop sleeves, deep cuffs, pearl buttons, in tans, light and dark gray, lined throughout with shaker flannel. We intended to sell this coat for $1.69. DURING OPENING DAYS, ONLY
88c.

87c. Wrappers, 59c.
1 lot of Very Stylish Print Wrappers, some with Watteau plaited back, full leg-o'-mutton sleeves, others with wide ruffle over shoulder, light and dark shades. Made to sell for 87c. As a "forget-me-not" DURING OPENING DAYS, ONLY
59c.

$1.25 Kid Gloves, 69c.
This Glove bargain should certainly carry off first prize.
Ladies' Best Quality Kid Gloves, 4 large pearl buttons, self and colored stitching, all shades of tans, reds, grays, browns, and the latest shades of bleuets. Exactly like this cut. All sizes, from 5½ to 7¾. Never before sold by us or anybody else below $1.25. OPENING DAYS ONLY,
69c.

(Only one pair to a customer).

25c. Ribbed Vests, 19c.
One lot of fleece-lined Swiss ribbed vests, high neck and long sleeves, crochetted neck, with drawing tape. Pants to match. OPENING DAYS ONLY,
19c.

KING'S PALACE,
812-814 Seventh Street and 715 Market Space.

EDUCATIONAL.

NATIONAL COLLEGE OF PHARMACY
508 I ST. NW.
OPENING LECTURES on Monday, October 1, at 6:30 p. m. All interested are invited to attend. ENTRANCE EXAMINATIONS Thursday, September 27, at 1 o'clock p. m. For lecture tickets and information apply at the College this week between 11 a. m. and 1 p. m. se25-7t

THE COLUMBIAN UNIVERSITY,
WASHINGTON, D. C.

The Preparatory School opens	Sept. 24
The Columbian College opens	Sept. 24
The Medical School opens	Oct. 1
The Dental School opens	Oct. 1
The Corcoran Scientific School opens	Oct. 2
The Law School opens	Oct. 3
The School of Graduate Studies opens	Oct. 4

For catalogue descriptive of these several schools address
ROBERT H. MARTIN,
sep22-1mo Secretary.

GONZAGA COLLEGE,
Under the Direction of the Fathers of the Society of Jesus.
Classical, Scientific, and Business courses of studies. Schools reopen Tuesday, September 4. SPECIAL COURSE FOR OLDER STUDENTS WISHING TO MAKE RAPID PROGRESS IN THE CLASSICS. For particulars address
REV. CORNELIUS GILLESPIE, S. J.,
se10-1mo President and Treasurer.

WIMODAUGHSIS, 1328 I ST. NW.—CLASSES organize Oct. 1. Business course, languages, English, physical training, Shakespeare, elocution, music, journalism, etc. Terms very reasonable, especially for women. ADA L. SMITH, Supt. se10-1m

MRS. MANN'S KINDERGARTEN AND school and the Elizabeth Peabody Kindergarten Normal Training School, 1916 Sunderland place, will begin fall and winter sessions October 1, 1894. se2-1mo

A YOUNG MAN'S OPPORTUNITY. PREpare for active business by improving mind and body at the YOUNG MEN'S CHRISTIAN ASSOCIATION, 1409 New York ave. nw. Evening educational classes in ten practical studies begin October 1, 1894. The Gymnasium open every day and evening. Come to the building, see the equipment, and get the annual prospectus. se21-1mo

1864 Education for Real Life. 1894
For Sons and Daughters. The Spencerian Business College, National Bank of the Republic building, cor. 7th and D nw. Day and night sessions SPENCERIAN, in the national capital and throughout the country, is a household word, associated with thorough business training and a prosperous career.
The thirtieth scholastic year of this popular institution begins Monday, September, 3, 1894. Five departments, viz.: Practical Business, including complete bookkeeping course, English, rapid calculations, rapid writing, moral and social culture, Delsarte system of expression, civics, political economy, and commercial law; Practical English, with initatory bookkeeping; Shorthand and Typewriting, including English; Spencerian Rapid Writing; Mechanical and Architectural Drawing. Full corps of thoroughly trained teachers. Location central. Office open every business day and night on and after Monday, August 6. Write or call for new announcement. MRS. SARA A. SPENCER,
au10-3m Principal and Proprietor.

The DEPARTMENT of ARCHITECTURAL DRAWING
In Spencerian Business College is now open for the reception of students. Carpenters, builders, mechanics, and students in draughting who have been trained here have achieved remarkable success in their several lines as a direct result of the practical skill and intelligence thus acquired. Department open Tuesday and Thursday evenings of each week from October 2 to July 1. Further information given at college office, 708 D st. n. w.
se18-1m MRS. SARA A. SPENCER, Principal.

BANJO, MANDOLIN, AND GUITAR STUDIO. Special fall term.
A. V. HOLMES,
se8-1m 934 F st., Room 3.

THE HOWARD UNIV. LAW SCHOOL, 420 5TH st. nw., will open Monday eve., Oct. 1, at 6 o'clock. For circulars containing full information apply to or address B. F. LEIGHTON, LL.D., Dean, 452 D st. nw., or JAS. F. BUNDY, Secretary, office in Law building, 420 5th st. nw. se15-2w

EDUCATIONAL.

EMERSON INSTITUTE—A SELECT CLASSical and Mathematical School for Young Men and Boys, 814 14th st., Franklin Square. Forty-third annual session under the present principal begins September 24. This well-known preparatory school for Harvard, Yale, Princeton, &c., for the United States Military and Naval Academies, and for the best technological schools enjoys a reputation second to no school in this country. The roster of the graduates contains the names of hundreds distinguished in every profession. For circulars address CHAS. B. YOUNG, A. M., Ph. D. se6-tf

Georgetown University
(FOUNDED 1789).
School of Law.
FACULTY
Rev. J. HAVENS RICHARDS, S. J., President of the University.
Hon. HENRY B. BROWN, LL. D., (Justice Supreme Court of the United States), Lecturer on Admiralty Jurisprudence.
Hon. WILLIAM A. RICHARDSON, LL. D., (Chief Justice United States Court of Claims), Lecturer on Statutory and Administrative Law and Legal Maxims.
Hon. MARTIN F. MORRIS, LL. D., (Associate Justice Court of Appeals of the District of Columbia), Lecturer on Constitutional and International Law, and Comparative Jurisprudence.
Hon. SETH SHEPARD, (Associate Justice, Court of Appeals of the District of Columbia), Lecturer on the Law of Corporations and Equity Jurisprudence.
Hon. JEREMIAH M. WILSON, LL. D., Dean of the Faculty and Lecturer on the Law of Real Estate and the Law of Evidence.
JOSEPH J. DARLINGTON, LL. D., Lecturer on the Law of Personal Property, Contracts and Negotiable Paper.
GEORGE E. HAMIL, ON, LL., D. Lecturer on the Law of Torts, Practice, and Testamentary Law.
R. ROSS PERRY, A. M., LL. D., Lecturer on Common Law Pleading, Criminal Law, and Domestic Relations.
Rev. RENE HOLAIND, S. J., Lecturer on Natural Law.
TALLMADGE A. LAMBERT, LL. D., Lecturer on Civil Law.

Circuit Court: MICHAEL J. COLBERT, A. M.
Court of Appeals: Messrs. TALLMADGE A. LAMBERT, JOB BARNARD, and HENRY WISE GARNETT.

SAMUEL M. YEATMAN, A. M., Secretary and Treasurer.

The twenty-fifth annual session of the School of Law opens WEDNESDAY, OCTOBER 3, 1894, at 6:30 p. m., in its commodious, specially designed Law School Building, Nos. 506 and 508 E street northwest, when the introductory lecture will be delivered and announcements made for the ensuing term. Present and prospective students, alumni and all others interested in legal education are cordially invited to be present.

The secretary can be seen at his office in the law building daily, after September 15, from 6 to 7 p. m., for information, enrollment, etc. Those proposing to connect themselves with the school for the ensuing term are requested to enroll their names before the opening night, and thus avoid the delay incident to that occasion.

Circulars, giving the course of study, terms, etc., can be obtained at book stores of W. H. Morrison's Sons, 1326 F street northwest; Lowdermilk & Co., 1424 F street northwest, and John Byrne & Co., 1322 F street northwest, and at W. S. Thompson's drug store, 703 Fifteenth street northwest, or on application personally or by letter to the undersigned. S. M. YEATMAN,
se13-3w Secretary.

THE BERKELEY SCHOOL, 925 EIGHTEENTH street, will reopen September 24. Pupils prepared for West Point, Annapolis; for all universities and scientific schools; for direct commissions in the Army and Navy, and for the civil service. Twelve students have been successfully fitted for various examinations during the past year. Arrangements made for private lessons in all branches. CHARLES W. FISHER, B. S., Head Master. se2-1mo

ST. CECILIA'S ACADEMY, 601 E. CAP. ST., will reopen Sept. 4. Young ladies and children not attending the academy are admitted to the classes of art, music, typewriting, phonography, Latin, and French. au27-1m

BANJO THOROUGHLY TAUGHT BY NOTE or simplified method; only $7 per quarter. I guarantee to teach the most unmusical person to play a perfect tune each lesson by my simple method or no charge. Parlors open from 10 a. m. until 9 p