PEOPLE AND EVENTS

By E. NELLIE BECK. Telephone No 669.

Seen, Heard and Done Among Those Who Go, Come and Tarry—Women and Society, Here and Elsewhere

WHEELER—HARRIS.

The announcement has been made of the engagement of Miss Julia Knox Wheeler to Mr. William Harris of Cedartown.

Miss Wheeler is the lovely daughter of General Joseph Wheeler and is well known throughout the north and south.

The marriage will be solemnized on July 27.

Mr. Harris is private secretary to Senator Clay and spends each winter in Washington City. He is a man of strength of character and business ability.

The announcement is of interest to friends in the south.—Atlanta News.

SHOULD HAVE BEEN MRS. ANDREW LEWIS.

In the appeal for aid for the Woman's Home published in Thursday morning's Journal, thoe who wish to contribute to the Home's needs, were referred to Mrs. Laura Thornton first vice-president, Mrs. T. V. Kessler, Mrs. Frank Marston and Mrs. "Helen" Lewis. The last name was a mistake. It should have been Mrs. "Andrew" Lewis who resides at 1102 East Gadsden. Phone 285.

Both ladies are full of good deeds and interested in all good things but in this instance Mrs. "Andrew" Lewis is this month taking her turn—as all the ladies of the board of managers do each month—as "housekeeper" for the Woman's Home, therefore those who wish to aid should be referred to her.

BOX SOCIAL FOR MUSCOGEE MISSION.

The box social given at the residence of Miss Idell Everett for the benefit of Muscogee Wharf Mission Wednesday night, was quite a success social and financial.

After the boxes had been sold and the delicious contents enjoyed in the dining room enjoyable games were indulged until near eleven o'clock.

JONES—LEWIS, POWELL—LANGLEY.

There was a pretty double wedding Wednesday evening at the residence of Mr. and Mrs. Lewis, 129 West Intendencia, when their son Mr. William T. Lewis and Miss Lizzie N. Jones, and Mr. William A. Langley and Miss Agnes Powell were united in marriage.

Rev. George W. Carpenter, pastor of the Pensacola City Mission, officiated in the presence of the families and a very few witnesses, at half after eight.

Many friends will unite in wishing the happy quartette a long and prosperous married life.

DAUGHTER OF OLD RESIDENT AND PROMINENT MILL MAN.

Miss Anna Rosasco, of this city is at Asbury Park registered at Hotel Passaic. Miss Rosasco is with Mrs. Douglas A. Lavien and her daughter Miss Camille, of Brooklyn, N. Y.

Mrs. Douglas Lavien is a daughter of Mr. L. S. Bronum a former well known Pensacolian who, before the war owned extensive interests in the milling business at Bagdad, Fla.

Mrs. W. S. Rosasco's father and Mr. L. S. Bronum were brothers, her father being of ordinary size while Mr. L. S. Bronum was a very large, handsome man of very fine physique, and was known as "Big Bronum," while his brother was known as "Little Bronum," as many of the old residents will recall with interest.

NEW "WANTS" IN THE NAVY.

We copy, says the Army and Navy Register, from the pages of "The Liberty Bell Magazine" for June, to be published monthly on board the U. S. S. Bennsylvania, the following great "needs":

Lost—A solid steel hammock ring Full description furnished. This office.

Lost—A grating from 1st sailing launch. Philadelphia papers please copy. Reward. Coxswain.

Lost—A few games of pedro, in the vicinity of the bridge. Finder please return to ship's writer's office.

Found—A monkey-fist in hammock lashing. Reward for the joker. A. H.

Wanted—A good cook, either gender, to take the place of the boss while on liberty. Come prepared to work a week. X. Y. Z., gun deck.

Wanted—A strong handsome young man, not too stout, to work off extra duty by proxy. B. P.

Wanted—A gentle, good-natured barber shop, that will stand without hitching. M.

Wanted—A man who has traveled with a circus, to juggle dish-rag and broom. Apply Nott Alley.

Wanted—Good messmate, willing to do four-fifths of the work and receive one-fifth of the money. S. gun deck.

Wanted—A few more rudders to repair. Chips, Kruger Court.

Wanted—Any sort of automatic device that will lash up a hammock. Address Rookie.

Wanted—Some new victims for the signal squad. Other ships' papers copy.

Wanted—A person who understands Spanish and English thoroughly, to teach English to a "spigety" bird.

Mr. and Mrs. L. A. Bilzer and children of Mobile left yesterday for home after visiting Mr. and Mrs. J. L. Borras.

Miss Lois Houlette left yesterday to spend a few days with Mrs. Frank Mariner at Gulf Point.

The innumerable friends of Rev. George W. Carpenter, pastor of the Pensacola City Mission, and his lovely wife, who has been so ill for eight weeks past, will be glad to learn that Mrs. Carpenter has sufficiently improved to undertake the journey to Ligonier, Ind., to visit relatives hoping the change will benefit her health. If it does, she will remain away about four months, visiting other points north as she improves.

Mrs. John A. Van Pelt and children returned last evening from Ft. Deposit Ala., where she was called by the illness and death of her sister Mrs. Kate Carr. During her absence Mr. Van Pelt removed from East Hill to the corner of Spring and Wright where they are now residing.

Mrs. Frank Stevens and daughter Marguerite of Bagdad left yesterday for home after a delightful visit with Mrs. H. H. Boyer at "Dew Drop Inn," on Bayou Texar. Mrs. Boyer accompanied her guests to town returning to camp last evening accompanied by little Miss Alberta Cromer on a visit to Miss Lucile.

Miss Dora Weber will leave to-morrow on a short visit to friends in Mobile.

The little son of Mr. and Mrs. Frank Kramer who has been quite ill for several days is much better.

THE MUSIC THAT CARRIES.

I've toiled with the men the world has blessed,
And I've toiled with the men who failed;
I've toiled with the men who strove with zest,
And I've toiled with the men who wailed,
And this is the tale my soul would tell,
As it drifts o'er the harbor bar,
The sound of a sigh don't carry well,
But the lilt of a laugh rings far.

The men who were near the grumbler's side
O they heard not a word he said;
The sound of a song rang far and wide,
And they hearkened to that instead.
Its tones were sweet as the tales they tell
Of the rise of the Christmas star—
The sound of a sigh don't carry well,
But the lilt of a laugh rings far.

If you would be heard at all, my lad,
Keep a laugh in your heart and throat;
For those who are deaf to accents sad
Are alert to the cheerful note.
Keep hold on the note of laughter's bell,
Keep aloof from the moans that mar;
The sound of a sigh don't carry well,
But the lilt of a laugh rings far.
—Strickland W. Gilliam, in Success.

Luh to Coach Yale.

New Haven, Conn., July 13.—William L. Lush, of the Cleveland American League Baseball team, who coached Yale's champion baseball nine this year, has signed a contract to coach at Yale for three years.

CRESTVIEW

Special to The Journal.

Crestview, July 13.—Mr. Warren, railroad supervisor, was up from DeFuniak Tuesday.

Dr. J. M. Craig passed through town enroute to Pensacola Tuesday.

Mr. R. E. Kelly, night operator, left for Sneads Friday, where he goes to assume the position of railroad agent. Mr. Nobles, of McDavid, takes Mr. Kelley's place as night operator.

Quite a crowd attended the picnic and fish fry at Wilkinson Bluff on Yellow River Monday. All report a very wet time as it rained all day.

Mr. Neel has been very sick and fever for the last few days, but is improving and will soon be up again.

Mr. Neel has been very sicq and unable to attend his duties for several days, but is again at the depot for business.

Your correspondent visited the peach farm of Dr. Trammel this week, and what this section holds for the investor in this line is clearly shown in this field of peaches. It is located about 2 miles south of Florala on the Yellow River Railway and contains about forty acres, 25 of which are bearing and from which he will ship 6 cars of as fine Elberta peaches as were ever grown. At least one-third are rejected on account of being too ripe and unsafe to ship. These cars will run about 500 crates to the car and net the shipper $1.50 per crate when loaded. They all go to Chicago in iced cars and should reach there in fine shape and bring fancy prices on the market. The entire crop has been taken by Wayne & Law, of Chicago.

There are several thousand acres of just such land in this section that could be profitably planted to this crop and in two years from planting would be yielding a handsome profit. We learn that several parties are contemplating planting anywhere from 10 to 50 acres each the coming season.

BEULAH

Special to The Journal.

Beulah, July 13.—This locality has been blessed with copious showers lately, and now the cry goes up "too much rain for pulling and curing fodder." Thus it is the average of mankind, always wants a little more or a little less of what the Lord in His infinite wisdom desires to give. Just think of what it would be if man had the power to make the weather. What a mixture of it he would make. As for me I am inclined to be a fatalist and believe what is to be will be; and therefore borrow no trouble, but take the good and the bad just as it comes without any kick. The first I appreciate and enjoy; the last I cannot help, so I don't fret, but take the world as I find it.

Mrs. Blanch Roller, of East Bay, after spending a week pleasantly with her uncle, A. J. Busby, and family, returned home last Monday.

Married: By the Rev. W. A. Shelby at his residence in Beulah at 6 p. m. July 6th, Miss Laura Bishop and Mr. Noah Bishop, both of Baldwin county, Ala. We congratulate the young couple and wish them all possible happiness.

Mr. Alex Waters has returned to work at Seminole. He requests me to correct a story that some one has started to the effect that he had made threats to kill Mr. John Hirst, Jr., if he ever caught him in company with his daughter. The story, he says, is false and made out of whole cloth. He says he did not know they were keeping company until after they were married.

Mr. Caldwell gave a very interesting lecture at the M. E. Church here July 6th. It was well received and appreciated, but the collection was very small for foreign missions.

Mrs. Tom Irvin of Biloxi, Miss, is here on a visit to her aunt, Mrs. Eliza Busby.

Grandma Ray, of Bayou Moccasin, is here for a short visit with her daughters, Mrs. A. J. Busby and Mrs. John Hirst, Jr.

Mrs. Alex Waters and her daughter, Mrs. John Hirst, Jr., are shopping in the city to-day.

OLIVE

Special to The Journal.

Olive, July 13.—Crops are doing fine now. We are having plenty of rain and nearly everybody is busy planting sweet potatoes. There will be a good many raised this rear.

Miss Mabel Johnson is the guest of Miss Harriet Beal this week.

Mr. R. M. Merritt made a business trip to Pensacola to-day.

Mr. D. M. Merritt will have a telephone installed in his store at Olive in a few days.

Quite a crowd of young folks gave a surprise party last night to Mr. E. T. Creightons and those in the crowd were Misses Lavetus, Maudie and Claudie Jernigan, Miss Lizzie Merritt, Miss Mabel Johnson, Miss Harriet Beal, Mr. R. M. Merritt, Mr. Taylor Majors and Mr. Sherman Majors. All enjoyed themselves greatly.

There will be a picnic at Escambia station on the bay Saturday.

Sunday is our regular service day. There will be preaching at the Olive Baptist Church at 10 a. m. and 7:30 p. m.

A Card.

This is to certify that all druggists are authorized to refund your money if Foley's Honey and Tar fails to cure your Cough or Cold. It stops the cough, heals the lungs and prevents serious results from a cold. Cures la Grippe cough and prevents pneumonia and consumption. Contains no opiates. The genuine is in a yellow package. Refuse substitutes. W. A. D'Alemberte, Druggist and Apothecary, 121 S. Palafox.

The Journal's Daily Fashion Feature

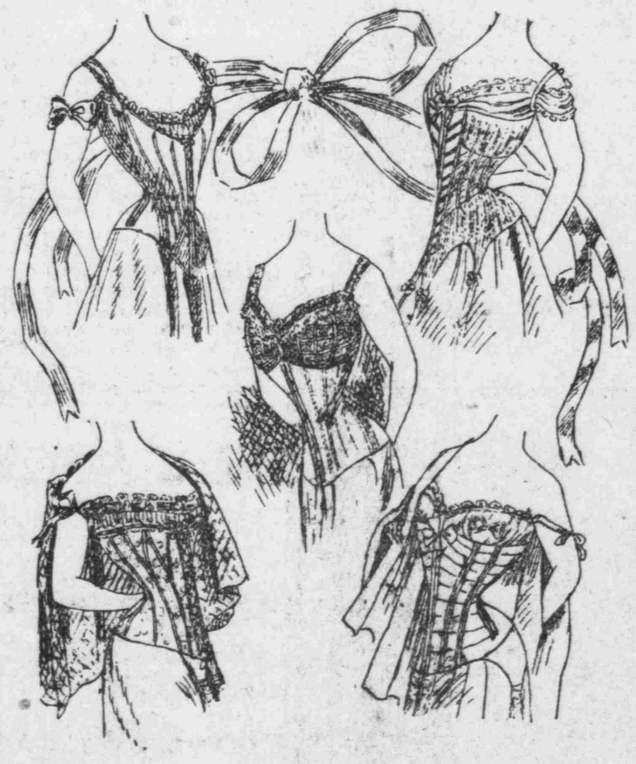

LE DERNIER CRI IN CORSETS.

All of the new cuts in corsets are constructed with higher bust, smaller waistline, and with the hips carefully sloping. The straight front still maintains, and the janretelles are attached to both sides of the front and on the hip as well. this to hold the corset down and assist in lengthening the waistline. Batiste, brocade, coutille and silk ribbons are among the favored materials for the summer time, and the newest cut shows the boning done upon straight lines rather than the slanting bias ones that have prevailed for some time past.