AMUSEMENTS

Miss Dorrit Ashton.

The production of "The Little Detective," at the opera house next Tuesday April 2, comes not only enforsed by thousands who have seen it, but approved by the severe critics of Boston and other easter cities. Its revival this season as produced by this company, which is headed by Miss Dorrit Ashton, has played to crowded houses everywhere. The company is now on its way into weekly engagements and is filling in time in this section with a few preferred houses.

In the presentation of this meritorious show, Miss Dorrit Ashton is ably assisted by a company of artists of exceptional ability. In fact, the characters are such that a novice would not dare to undertake them. While not a comedy, there is just enough good comedy introduced to be appreciated. The entire absence of immorality and the pleasing but strong dialogue is what critics attribute its success to. Seats now on sale.

"When Knighthood Was in Flower."

The settings of Ernest Shipman's great production of "When Knighthood Was in Flower," five in number, are gorgeously handsome and appropriate, the characters striking, and appropriately costumed in the Tudor style, and there is much to charm the ear and satisfy the eye about the play; yet, after all, Anna Day, as "Mary Tudor," permeates the entire substance so completely that she becomes more than the Hamlet of the piece; she is the Hamlet, Ophelia, Polonius and Ghost all compressed into one central figure.

A creature of many contradictions, yet radiant in the grace and power of true womanhood.

This daughter of a line of Kings, a woman more profound than Rosalind, more real than Juliet, and altogether splendid in her possibilities, is the alpha and omega of the play which Paul Kester has drawn with great art from the story which Charles Major wrote one time in Indiana. In selecting Alfred Swenson as Charles Brandon, the management has secured one of New York's most successful leading men.

"The Gingerbread Man."

Although the management of the "Gingerbread Man," a farcial musical fairyesque, which will be seen at the opera house Wednesday April 10, does not advertise an "all star" cast, it might do so with far more reason than many of the managers who lure the public to shop worn melodrama with this fetching phrase.

Certainly it is apparent from the casual glance at the personnel of "The Gingerbread Man's" cast that it is the best collection of singers and musical comedians that has come out of New York for some little time.

Mae Phelps, who plays Jack Horner, was prima donna of "The Prince of Pilsen" when this piece scored its sensational hit in New York three or four years ago; Nellie Lynch, who enacts the role of Margery Daw, was featured in the west with "The Tenderfoot;" Homer Lind exhibited his splendidly trained baritone voice to excelent advantage with Savage's English Opera Company, Ross Snow, who was featured as the Fairy Queen in the well remembered production of "Jack and the Bean Stalk;" Ben F. Grinnell, who was principal comedian at the New York Hippodrome, and Eddie Redway who was featured in "Smiling Island."

In addition to the above principals of "The Gingerbread Man" include W. H. Mack, Will Donnelly, Grace Belmont, Maude Brown, Mattie Nelson and H. L. Zeda.

THIS BUSY AGE.

Step along and testify,
Take your place in line;
Tell the wherefore and the why
With distinctions fine
Whether you're a financier
Whether you're a sage;
Follow it, this rather queer
Custom of the age.

Put your photograph in print;
Send it through the land,
Let the rubber take a squint
At your features bland.
Tell exactly what you earn,
Likewise what you owe;
Step along and take your turn,
The people want to know.

'Tis an act of courtesy to serve Pabst Blue-Ribbon Beer—delicious, appetizing, refreshing—a nourishing food. Order a case by phoning. Phone 175.

Miss Dorrit Ashton, Who Appears at the Opera House Tuesday Night, April 2, In "The Little Detective."

Miss Anna Day in "When Knighthood Was in Flower."

Scene From "When Knighthood Was in Flower," Act 1.

Seven Hair Facts

ONE.

Dandruff is a contagious disease caused by a microbe.

TWO

Dandruff is a forerunner of itching scalp, falling hair and baldness.

THREE.

Chronic baldness is incurable.

FOUR.

The cause of dandruff can not be washed out of the scalp with soap and water.

FIVE.

The only way to cure dandruff and falling hair is to kill the germ that causes it.

SIX.

Each day that dandruff is neglected, adds to the permanent injury of the scalp, for dandruff does not cease voluntarily while the hair lasts.

SEVEN.

The only safe and satisfactory remedy that will kill the dandruff germ and keep it out of the scalp is Newbro's Herpicide.

Kill the dandruff germ and the hair will grow luxuriantly. Herpicide is sold by leading druggists everywhere. Allowable at any reputable barber shop. Herpicide and Herpicide Soap are sold by all druggists. Herpicide.

Two sizes, 50c and $1, at drug stores.

Send 10c in stamps to The Hermpicide Co., Dept. N., Detroit, Mich., a Sample. Guaranteed under the Food and Drugs Act June 30, 1906. Serial No. 919.

BE SURE YOU GET HERPICIDE

W. A. D'ALEMBERTE,

Special Agent.

APPLICATIONS AT PROMINENT BARBER SHOPS.

LOUISE.

Louise, the spring
Is here, and so
Will soon be time
For us to go.
Down where the sea
Waves into the beach
As if in glee
The spirits to reach
The leaping sea
Of the joyous
That invigorate
The form of you
And always carry the
Of youth
We'll romp and down
Long and we gave
A [illegible]
For nothing yet
Remains poor chance
Of being sad.
Oh, rare delight
Oh, days of charm!
"Be all to soul"
The sun is warm
We'll simply loiter
And dream awhile
We'll [illegible]
And [illegible] smile
And [illegible]
Such [illegible]
I [illegible] be bold
Enough to [illegible]
[illegible] I love
[illegible]
Put [illegible]
You're [illegible]

PAUL COOK.

Like the Past.

[illegible]

RECENT CHANGES IN THE U. S. NAVY

Orders Issued to Officers by the Department During Past Few Days.

Special to The Journal.

Washington, March 29.—The following orders have been issued to officers of the United States navy:

Rear Admiral J. R. Merrill, commission announced.

Captains—C. H. Arnold, detached the West Virginia and ordered home; R. R. Ingersoll, detached the Maryland and ordered home; T. C. McLean, detached the Pennsylvania and ordered home; J. B. Milligan, detached to the West Virginia; A. Ward, detached duty on staff of the commander in chief of the Asiatic Fleet and ordered to command the Pensacola; C. Thomas, ordered to command the Maryland; N. E. Cole, commission announced.

Commanders—T. E. Craig, commission announced; F. E. Beatty, detached the Bureau of Ordnance and ordered to command the Cincinnati; E. H. Oliver, detached duty as inspector of the Fourteenth Lighthouse district, Cincinnati, Ohio, and ordered to the Naval War College; W. Rogers, detached duty as inspector of the Fourteenth Lighthouse district, Cincinnati, Ohio.

Lieutenant Commanders—C. P. Rhodes given additional duty in command of the Potomac.

Lieutenants—A. E. Watson ordered to Naval Academy; E. S. Jacques, detached the Dubuque and ordered to the Annapolis; E. H. Reid detached the Independence and ordered to the Annapolis; T. A. Kearney, given additional duty as inspector of ordnance at works of Firth-Sterling Steel Company; G. L. P. Stone, detached the Franklin and ordered to duty in charge of navy recruiting station, Detroit, Mich.; W. C. Watts, detached Navy Recruiting Station, Detroit, Mich., and ordered to the Bureau of Navigation; C. T. Hutchins, detached the Iowa and ordered to duty on the staff of the commander of Fourth Division, Atlantic Fleet, on board the Ohio.

Ensigns—J. J. Fitzpatrick, resignation accepted; C. C. Moses, detached the Buffalo and ordered to the Annapolis; H. F. Leary, ordered to duty on staff of the commander of the Second Division of the First Squadron, Atlantic Fleet, on board the Virginia; C. A. Blakely, detached the Denver and ordered to the Mayflower; R. A. Canaga ordered to the Vermont.

Midshipman—J. B. Rhodes detached the Alabama, ordered home and granted two months sick leave.

Medical Director—J. R. Watzemer ordered to Navy Recruiting Station, Providence, Rhode Island.

Surgeons—C. P. Lacy and A. R. Alford ordered to duty in attendance on the course of instruction at the Naval Medical School, Washington, D. C.; M. C. Curl ordered to Naval Medical School, Washington, D. C.

Passed Assistant Surgeons—R. C. Bolognia detached Naval Station, Cavite, W. I., and ordered to duty in attendance on the course of instruction at the Naval Medical School, Washington, D. C.; H. Shaw detached Naval Hospital, Pensacola, Fla., and ordered to Naval Station, Cavite, W. I.; J. H. Payne, Jr., detached Navy Recruiting Station, Providence, R. I., and ordered to duty in attendance on the course of instruction at the Naval Medical School, Washington, D. C.

Assistant Surgeon—F. H. Brock, ordered to the Annapolis.

Paymasters—G. Brown, Jr., ordered to continue duties as paymaster of fleet and paymaster's storekeeper at Naval Academy; R. H. Woods, detached the Kearsarge, ordered home to settle accounts, then to the Naval Academy for special duty.

Assistant Paymasters—R. D. Rodgers detached the Mare Island and ordered to the Annapolis, then to the Adams as pay officer; J. C. Bilton detached duty as pay officer of the Adams and to duty as pay officer of the Annapolis.

Paymasters Clerks—C. A. Davis to duty at Naval Station, Guam; L. E. M. W. Shannon to duty at New York yard; M. P. Coombs detached Naval Station, Tutuila, Samoa, ordered home and appointment revoked; J. Wilson to duty at Naval Station, Tutuila, Samoa; T. J. Mulcahy to duty in connection with the accounts of apprentice seamen at Naval Training Station, Newport, R. I.

Warrant Gunners—R. Jenkins detached the Des Moines, ordered home and placed on waiting orders; O. J. Curel placed on the retired list; W. W. Booth ordered to duty in department of steam engineering, New York yard; J. L. Baird, to duty in connection with the torpedoists under instruction at Norfolk yard; J. Flynn detached the Dolphin, ordered home and placed on waiting orders; L. Gessenhaier ordered to the Dolphin; W. A. Morgan ordered to the Annapolis; G. H. Paul ordered to the South Dakota; G. Anderson detached Mare Island yard and ordered to the South Dakota.

Boatswain—H. T. Johnson detached the Independence and ordered to the Annapolis.

Civil Engineer—R. C. Hollyday detached New York yard and ordered to duty as chief of the Bureau of Yards and Docks.

A. W. M.

Alice Roosevelt's Wedding

Was not important to be recorded in the annals of history. Perhine has been acknowledged the greatest of liver regulators. A positive cure for Bilious headaches, Constipation, Chills and Fever and all liver complaints. J. C. Smith, Little Rock, Ark., writes:

"Perhine is the greatest liver medicine known. Have used it for years. It does the work."

Sold by W. A. D'Alemberte.

Standard Quality

Snowdrift

HOGLESS LARD

THE PRIDE OF THE SOUTH

Made Under U.S. Government Inspection

The Southern Cotton Oil Company

Suppose you try

"LION"

Shirts this spring. You'll find them better shirts than you expect.

AT YOUR DEALER'S

SHORT TALKS BY L. T. COOPER

NERVOUSNESS.

BIG LAND GRAB ON LAKE CHAMPAIGN

Special to The Journal.

Plattsburg, N. Y., March 30.—The old scheme to secure a large piece of land under water in Lake Champlain at this city, has been revived, and it is more than likely that it will go through this time. The work was turned down, or rather passed along by the state land board last December. The new board took the matter up, and appointed a committee, consisting of Attorney General Jackson, State Engineer Stone and State Treasurer Hawley to look into the matter. The committee has, it is said, concluded to make a favorable report on the application at a meeting Wednesday. It is said that since the new board took hold of the matter the ship company has abandoned its application to the application. However, there are others interested in the matter, and a lively fight is expected before the board before the final decision is reached.

Reasonable Answer.

He—Well, did you let George kiss you?

She—Well, he was so nice about it, he said—

He—Surely you are big enough to be able to say "no."

She—That's what I did, says he asked me if I would be angry if he asked me.—Pick-Me-Up.

Generous.

Johnny—Ma says will you please give her some eggs and sugar and lard and flour.

Mrs. Subbins—Certain, and I'll send her my doctor when she tries to use her cake.—Harper's Bazaar.

Hooton's Pharmacy

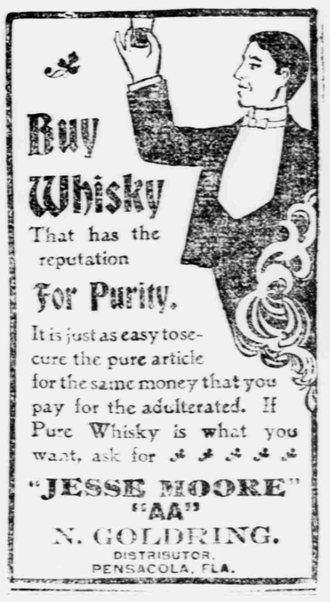

Buy Whisky That has the reputation For Purity.

It is just as easy to secure the pure article for the same money that you pay for the adulterated. If Pure Whisky is what you want, ask for

"JESSE MOORE" "AA"

N. GOLDRING.

DISTRISUTOR, PENSACOLA, FLA.

For Fishing Tackle

camping outfits and outing supplies of all kinds, the best and lowest priced place to buy is at Bruce's. Thoroughbred sportsmen know how essential it is to possess articles of genuine durability, as it is so easy to mar a day's sport by poor tackle or inferior goods that cannot be depended upon.

F. B. BRUCE

BRENT BUILDING.

DR. J. H. MOCK

DENTAL SURGEON

Crown and Bridge Work a Specialty. Painless Extracting of Teeth. Moved to 310 Brent Building. PHONE 1077.

"IT SHINES."

There's a peculiar lustre about the Shirts, Collars and Cuffs that are done up in our laundry—they are each a sort of "shining mark" to indicate where they were laundered. If that is the kind of work you would like on your own linen you had better bring it here right away. One thing we will assure you of in advance: your linen will last longer and look better if laundered here. And, if you are studying cost, too, you will still save money by coming here.

New Method Laundry.

West Romana Street. E. W. LAWRENCE, Prop. Phone 186.

The Genuine Article!

THAT'S

PIEL BROS.'

REAL GERMAN

LAGER BEER

TRY IT!

ONLY 15c A BOTTLE

$1.50 PER DOZEN.

Morris Dannheisser,

21 W. Zarragossa St.