Name of Owner.	Description of Land.	Section.	Township.	Range.	No. of Acres.	Total Taxes and Costs.
	lot 26, and of north 18 feet lot 25, block 121	42	2s	30w		11.52
Unknown (Estate Wm. Fisher	West 20 feet of block 144	41	2s	30w		1.89
Unknown (Estate Wm. Fisher	West 20 feet of north 90 feet, lot 10, block 147	42	2s	30w		1.74
Unknown (Estate Wm. Fisher	North 90 feet lots 1 to 10, block 148	42	2s	30w		5.27
Unknown (Estate Wm. Fisher	North 90 feet lots 1 to 5, block 149	42	2s	30w		3.46
B. J. Brent	North 90 feet lots 14 to 17, block 149	42	2s	30w		9.49
Mary J. Henderson	70feetby 144 feet, or lot C, of subdivision of northwest 1.35 arpents of B. D., part of block 178	42	2s	30w		8.13
Maxent Land Co.	Lots 3 and 4, block 192	42	2s	30w		2.71
Ada Gerson	Lots 6 and 7, block 201	42	2s	30w		18.52
Maxent Land Co.	Lots 22 and 23, block 197	42	2s	30w		1.59
S. J. and J. T. Stewart	All of blocks 93 and 94	40	2s	30w		5.27
S. J. and J. T. Stewart	Lots 1 to 6, block 98	40	2s	30w		6.40
S. J. and J. T. Stewart	All of block 100	40	2s	30w		7.53
Mrs. Emma Sherrill	North 70 feet lots 4, 5, 6, block 105	40	2s	30w		7.23
Phil Peake	North 140 feet lots 3 and 4, block 108	40	2s	30w		10.17
Chas. J. Farley	South 60 feet of north 220 feet by 125 feet east front, part lots 1, 2, 3, block 108	40	2s	30w		10.09
Geo. W. Wright et al	Lots 8 to 10, block 13, Water Front, City of Pensacola					102.64
Geo. W. Wright et al	South ½ lot 15, and all 16, block 13, Water Front, City of Pensacola					12.34
Geo. W. Wright et al	Lots 18, 19, 20, block 13, Water Front, City of Pensacola					28.15
M. Condon, M. Condon, Guardian	Lots 1 and 2, block 34, Water Front, City of Pensacola					5.57
Francis Fernandez	North 17 feet of west 25 feet lot 3, block 34, Water Front, City of Pensacola					3.31
Fred Woodard	West part lots 7, 8, 9, block 34, Water Front, City of Pensacola					5.27
Jas. O'Brien	North 40 feet lots 8 to 11, block 36, Water Front, City of Pensacola					15.43
P. W. Creamer and Wm. Creamer	North 220 yards of lot 2, and of west 17 acres of lot 1, with mill and gin	34	6n	31w	26	19.42
Charles Aubre	Lots 4, 5, 6, block 71	19	2s	30w		10.17
Filley Levy	South 45 feet lot 6 and east ½ lot 5, block 74	19	2s	30w		5.72
D. W. Dozier	Lot 1 and east ½ lot 2, block 77	19	2s	30w		16.27
L. S. Brown	South 60 feet of north 90 feet of lot 4 and of west ½ lot 5, block 77	19	2s	30w		2.56
A. D. Harris	North 30 feet lot 4 and west ½ 5, block 77	19	2s	30w		2.36
F. E. Phair	Lot 2, block 81	19	2s	30w		2.26
Mrs. W. H. Ryan	Lots 1, 2, 4, 5 and 6, block 82	19	2s	30w		7.23
W. T. Macon	Lot 3, block 82	19	2s	30w		2.04
L. E. Brooks	Lots 3 to 5, 9 and 10, 15 to 19, block 83	19	2s	30w		5.27
Mrs. A. F. Jackson	Lot 8, block 84	19	2s	30w		1.14
J. R. Wise, also L. E. Brooks	Lots 11 to 15, Brooks' division, block 85	19	2s	30w		4.00
J. W. Hyer	East 74 feet lots 16 to 20, Brooks' division, block 85	19	2s	30w		6.17
L. E. Brooks	Lots 1 and 5 to 10, Brooks' division, block 86	19	2s	30w		3.01
E. P. Langford, et al., also L. E. Brooks	Lots 3 and 4, Brooks' division, block 86	19	2s	30w		2.19
L. E. Brooks	Lots 4 to 6, 17, 19, 20, Brooks' division, block 87	19	2s	30w		3.01

FOUR COUNTY OFFICERS BEGIN ON NEW TERMS

JUDGE BEGGS, COUNTY SOLICITOR LOFTIN, HARBOR MASTER ABERCROMBIE AND TIMBER CUSTODIAN SLOCUMB TAKE OFFICE.

Four county officers began new terms yesterday. These were all nominated in late county primaries and later appointed by the governor, all of which happened in due time.

The officers who either renewed or began duties yesterday were:

Judge of Criminal Court—E. D. Beggs.

County Solicitor—Scott M. Loftin.

Harbor Master—Edw. Abercrombie.

Custodian Lost Timber—George J. Slocumb.

The last named is the only official who entered anew into office, the others having been re-nominated.

Beyond the filing of new bonds, nothing of a notable nature occurred to mark the new regime. At the courthouse a new Stars and Stripes was flung out to the breeze, in honor of the incoming officials.

Thos. Britson, at present a member of the Pensacola fire department, is the retiring lost timber custodian.

KILLED HIS WIFE.

New York, June 17.—"I have just killed my wife; God help me." was the cry with which Wm. Westervelt, a prosperous mason and builder of Teanok, near Hackensack, rushed into the home of a neighbor today. Mrs. Westervelt was found dead at the foot of the bed with a gun shot wound in her neck.

CHARGED WITH MURDER.

Amite City, La., June 17.—Charging them with the murder of her husband ten years ago, Mrs. Simon Oliphant late yesterday swore to warrants against Thomas Dunnington and S. J. Joiner, prominent residents of this parish. The men surrendered to the sheriff immediately.

Read The Journal's Want

SLEUTH WHO EXPOSED FRISCO GRAFT; HE TURNS NOW TO NEW YORK

A story that William J. Burns, the shrewd detective who uncovered the San Francisco graft scandals, is working along a similar line in New York city has caused no end of uneasiness in certain office-holding circles in the metropolis. Burns paid a sudden and mysterious visit to Police Commissioner Bingham, in response, it is sad, to a summons from that official, and the report quickly spread that there was to be a graft sensation forthcoming. It has long been the contention of Commissioner Bingham that outside men who were either unknown or unfriendly to the New York detectives were needed to stamp out police corruption. Burns is regarded as the ablest man in his line in the United States, and it would not be surprising if he developed a sensation in New York.

NEW SCREEN ORDINANCE TO BE ENFORCED

RESTAURANTS AND MEAT MARKETS ARE NOW SCREENING, AS NEW MEASURE IS EFFECTIVE ONE WEEK FROM TODAY—GARBAGE CANS MUST BE SCREENED.

One week from today the new ordinance entitled "an ordinance relating to protection against flies," will become effective, and unless a great many places of business get real busy right away in an endeavor to conform with terms imposed, some cases are going to be possible in the city court against a number of business men. The ordinance is a sweeping tirade against the housefly, and the section which will affect a great many places of business is No. 6, reading as follows:

That all markets, butcher shops, and, from April 1st to November 1st of each year, all restaurants and hotel dining rooms shall be screened in such way as to exclude flies, access thereto being through screened doors.

Section one compels the screening of all garbage cans, kitchen waste, etc. Section three prohibits keeping of waste of any description about premises unless screened; No. 4 prohibits the conveyance of dead animals along any street or alley unless the carcass is protected, and section 5 compels the screening of rooms containing typhoid fever patients or any other contagious disease sufferers.

Several thousand copies of the ordinance have been printed in pamphlet form and five sanitary inspectors carry a bundle of them for free distribution.

SAFETY BOARD HELD SESSION

RECEIVED REPORTS FROM MARSHAL AND FIRE CHIEF AND HEARD EVIDENCE AGAINST TWO POLICE OFFICERS WHO WERE SUSPENDED.

After the record of previous meeting had been read, the board of public safety last evening entered into the trials of J. G. Hilliard and William Malone, members of the police department. The first named pleaded guilty to several charges of misconduct on his part, and after consideration of the plea in executive section, the officer was suspended for a period of thirty days, the chairman reading a reprimand to the officer additionally under instruction from the board. The trial of Malone was started immediately after disposition of the first case. He was charged with neglect of duty. The charge was sustained and a suspension of 24 hours with a reprimand was the conclusion.

Fire Chief's Report.

Chief Bicker, of the fire department, made report for the month of May. It showed that a total of ten alarms had been responded to, one of them having been a false call. Total fire loss, $405; amount of insurance reported, $4,930. The average water pressure was 77 pounds.

Several requests for needful articles in and improvements to the department were sent in by the chief. A committee with power to act was named to see to the proper equipment of fire houses with beds. The committee consisted of Messrs. Villar and Anson.

Police Chief's Report.

The report of Chief Sanders for the month of May was read. This showed that the total number of arrests was 644. Fines, costs, pound fees, etc., totalled $3,150. Prisoners were fed for $199.69 for the month.

The board considered a number of communications, two of them relative to indebtedness of members of the fire department. Chairman Johnson called attention to section 16 of the police department rules, and section 37 of the fire department rules. Both rules make it compulsory that members of the respective departments pay legal debts, and the accounts were ordered referred to the fire chief.

A number of applications were received for positions in the police and fire departments, all of which were ordered to take the usual course.

LAUREL HILL.

Special to The Journal.

Laurel Hill, June 17.—Mr. J. M. Martin, wife and two little girls, have returned to their home at Laurel Hill, after two years temporary residence at Delray, on the East Coast, where Mr. Martin was employed by the East oCast Railway company.

Capt. Eric von Axelson is busy on a big issue of his paper to be put out as the "Convention Issue." The state convention of the Farmers' Union convenes at Live Oak July 14 and 15, and Mr. von Axelson's paper is the state organ for that organization.

Two of Laurel Hill's negroes expressed an eager desire to prove the superior manhood and fighting ability of each other one day this week, and were allowed to engage in a "fist and skull" bout, provided they would get outside the corporate limits of the town. It is said they punched each other until both were ready to call it off for a few days, at least, and we don't know who is the best man yet.

We learn through some of our enthusiasts that a game of baseball will be played here Saturday between the home team and a visiting team from Milligan.

Indications are that we are going to have some little disturbances in municipal affairs. The fact is the town is but little over one-half incorporated, the boundary line on the north running about one block from the depot and main business part of town, while on the south it likes about one block being a distance of one mile, taking in swamps, branches, farms and a lot of woodland through which it would be very difficult to keep up a good public road, to say nothing of streets. There are two or three farmers back here in the "woods part of the city" who see no hope of getting a street, and yet it is a fact that the "fathers" have opened streets and put them in first-class condition "up town," that are never used only by a loafing swine or a browsing cow. These farmers are now called upon to put up some more taxes for street purposes, hence the probable disturbances.

The corn crops in this section are said to be the best for many years, and this in connection with the fact that there is a large acreage, is evidence that we of this neck o' the woods will soon have a corn(er) on Patten flour.

And then we are blessed also with a large blackberry crop, speckled peas are ripe, fishing is good, roasting ears are ready to be roasted, chickens have reached the frying size and all in all good times appear to be upon us. There is but little money, 'tis true, but with all the necessities and many luxuries at our command there is but little use for the farmers of West Walton making ado about money.

UNDENIABLY DRUNK, SAYS GOULD GUEST

BROKER WHO WENT ON VOYAGE WITH GOULDS TELLS OF ACTS OF YOUNG WIFE OF THE MILLIONAIRE.

By Associated Press.

New York, June 17.—The spot light of the cross examiner oscillated today in the Gould separation suit from the Gould estate, to the St. Regis hotel, to the farm at Blue Gap, Va., to Gould's yacht, to Niagara and back to New York again, and except for the few moments it lingered on Dustin Farnum it never got very far from the butler's keys to the wine cellar.

The visible attitude on the part of the defense to shift to what is verily prosecution to prove that Mrs. Gould was not only seen frequently under the influence of intoxicants as to fall under the judge's rulings that she must be proved an habitual drunkard before her husband would be justifiable in leaving her, but to prove that when drinking her character underwent a transformation for the worse. There was no abatement of her ordeal today.

As the burden of iteration grew heavier she shrank visibly, and a look of pain came into her eyes, when she seemed to realize that such things were being applied directly to her with the weight of oath behind them. At other times she smiled broadly, shook her head in amused denial, and several times stared witnesses out of countenance. The only break in the procession of footmen, butlers, chauffeurs, maids, waiters and bell boys, was when Melville Chapman, a broker and a guest of Gould on several cruises, testified, but his narrative, too, was like the others, that Mrs. Gould was undeniably drunk. In an attempt to discredit the witness Shearn drew the ugly word of "blackmail" from Nicoll, and became so agitated at its application to his own conduct of the case that he was unable to continue the cross-examination.

The court ruled the word was offensive and had Nicoll apologize.

NEW HEAD OF CENSUS BUREAU AT WASHINGTON

Edward Dana Durand, the new director of the census, was born in Michigan in 1871. He was legislative librarian of the New York State library from 1895 to 1897. Later he was inspector of economics at Harvard and Stanford universities. His experience afterward in the census office was as an expert on street railways and electric lighting, and for three years he has been in the bureau of corporations. Following out the instructions of Secretary Nagel, he will make radical changes in the personnel of the census bureau.

RECENT CHANGES IN U. S. NAVY

Orders Issued to Officers in Service by Department.

Washington, D. C. June 14.—The following orders have been issued to officers of the United States navy:

Rear Admiral—C. R. Goodrich detached duty as general inspector of navy yards and stations, and ordered home.

Captains—W. Winder, retired, detached Boston yard and ordered home; C. Laird, retired, detached Washington yard and ordered home; C. G. Calkins, retired, detached naval training station, Newport, R. I., and ordered home; J. L. Gow, retired, detached Boston yard and ordered home.

Commander—J. D. McDonald detached command of the Castine and ordered to duty with third squadron, Pacific fleet.

Lieutenant Commanders—A. H. Davis ordered to the Georgia as executive officer.

Lieutenants—Z. H. Madison ordered to the Hydrographic Office, Navy Department; F. D. McMillan, commission announced; H. N. Jenson ordered to Naval Academy; W. F. Bricker detached New York yard and ordered to the Olympia; G. M. Baum detached the Des Moines and granted one month's leave; E. E. Stafford detached the Cheyenne and ordered to the Washington; J. C. Kress ordered to Naval Hospital, Boston, for treatment; H. C. Cocke detached Naval Academy and ordered to the Georgia.

Ensigns—S. Doherty, R. C. Giffen and C. A. Jones detached the Severn and ordered to duty with Naval Rifle Team, Camp Perry, Ohio; H. G. Shonerd, C. R. Hyatt, W. F. Cockrane, Jr., E. D. McWhorter, R. W. Mathewson, R. E. Hughes, R. C. Giffen, R. E. Cassidy, P. H. Hammond, H. W. McCormack, G. C. Logan, I. H. Mayfield, C. B. Mayo, B. R. Ware, Jr., C. L. Wright, R. W. Cabaniss, J. W. Lewis, W. W. Lawrence, G. H. Laird, H. T. Kays, commissions announced; C. W. Mauldin detached the West Virginia and ordered to duty on staff of commander second division Pacific fleet; C. S. Joyce ordered to the Celtic.

Midshipmen—A. G. Dibrell ordered to the Idoha, ordered home and granted one month's leave; H. Gibson detached Naval Academy and ordered to Naval Hospital, Annapolis, Md., for treatment; R. C. White detached the Des Moines, ordered to the New Jersey; R. W. Clark detached the Vermont and ordered to the Des Moines; C. G. West detached the Des Moines and ordered to the Vermont; G. C. Barnes detached the Missouri and ordered to the Des Moines; H. E. Parsons detached the Des Moines and ordered to the Missouri; N. W. Pickering detached the New Jersey and ordered to the Des Moines; G. Bradford detached Naval Academy and ordered to the Severn; A. M. Penn detached the Dubuque and ordered to the Louisiana; E. F. Cutts detached the Louisiana and ordered to the Dubuque; J. C. Jennings detached the Dubuque and ordered to the Virginia; W. W. Turner detached the Virginia and ordered to the Dubuque; A. S. Carpenter detached the Minnesota and ordered to the Marietta; C. M. James detached the Marietta and ordered to the Minnesota; T. N. Alford, J. M. Ashley, J. R. Barry, W. C. Bartlett, R. H. Bennett, H. H. J. Benson, A. D. Bernhard, W. D. Billingsley, E. J. Blankenship, H. R. A. Borchardt, C. H. Boucher, M. C. Bowman, F. A. Braisted, E. S. R. Brandt, S. S. Brown, J. W. Bunkley, L. B. Bye, L. H. Campbell, S. R. Canine, P. L. Carroll, F. S. Carter, R. H. Davis, A. C. Dearing, J. H. S. Dessez, V. J. Dixon, J. M. Doyle, A. H. Dresel, L. C. Dunn, A. S. Dysart, A. L. Ede, H. S. Burdick, W. J. Carver, V. D. Chapline, R. G. Coman, R. M. Comfort, H. G. Cooper, Jr., F. A. Daubin, C. C. Davis, C. M. Elder, E. L. Ellington, R. M. Elliott, Jr., S. Endel, F. H. Fowler, H. H. Fox, D. J. Friedell, C. S. Gillette, C. D. Gilroy, J. B. Glennon, W. C. Grebe, F. Green, O. C. Greene, R. P. Guiler, Jr., E. L. Gunther, E. G. Haas, P. B. Haines, P. F. Hambsch, J. S. Harris, R. G. Haxton, D. L. Hedrick, M. L. Hersey, Jr., G. W. Hewlett, G. B. Hoey, O. M. Hustvedt, F. E. Johnson, L. P. Johnson, R. E. Jones, C. P. Jungling, G. B. Keester, S. S. Kennedy, A. G. Kirk, E. C. Lange, Z. Landsdowne, H. P. Le Clair, F. T. Leighton, W. L. Lind, L. L. Lindley, L. E. Lindsay, F. A. Logan, C. L. Lothrop, Jr., C. A. Lucas, H. V. McCabe, B. V. McCandrish, T. L. McCauley, D. A. McElduff, C. H. Maddox, J. D. Maloney, S. A. Manahan, F. D. Manock, A. A. Merrick, C. H. Morrison, R. Moses, H. W. Nordyke, P. W. Northcroft, R. R. Paunack, C. B. Platt, W. N. Porter, E. C. Raguet, G. N. Reeves, Jr., C. E. Roerdan, P. H. Rice, W. N. Richardson, Jr., T. B. Richey, H. C. Ridgely, C. S. Roberts, M. C. Robertson, F. W. Scanland, H. T. Settle, F. L. Shea, F. Slingluff, Jr., H. T. Smith, W. W. Smith, R. D. Spalding, O. L. Spiller, D. H. Stuart, R. E. Thornton, B. F. Tilley, Jr., L. Townsend, Jr., H. C. Train, G. A. Trevor, C. E. Van Hook, T. E. Van Metre, F. Van Valkenburgh, W. W. Waddell, H. A. Waddington, F. H. Weaver, L. Welsh, R. D. Weyerbacher, W. C. Wickham, T. S. Wilkinson, Jr., R. C. Williams, T. H. Winters, E. M. Woodson, P. T. Wright, R. W. Wuest, J. Yates, C. S. Yost, J. S. Spore, H. W. Stephenson, G. K. Stoddard, G. B. Strickland, R. S. Robertson, Jr., J. B. Rutter, R. E. Sampson, and J. J. Saxer detached Naval Academy, ordered home and placed on waiting orders.

Surgeons—W. H. Bell ordered to the Bureau of Medicine and Surgery, Navy Department; R. M. Kennedy ordered home and granted one month's leave; R. T. Orvis ordered to Naval Hospital, New York; R. E. Ledbetter ordered to Naval Academy; C. M. De Valin ordered to Marine Recruiting Station, Philadelphia, Pa.; M. S. Guest detached the Tennessee and ordered to Naval Academy; E. S. Bogert, Jr., detached Naval Academy and ordered to New York yard.

Passed Assistant Surgeons—W. S. Hoen ordered to the Philadelphia; W. A. Angwin detached the Philadelphia and ordered to the Tennessee; J. F. Murphy ordered home and placed on waiting orders; C. G. Smith ordered to Naval Hospital, Norfolk, Va.; L. H. Wheeler ordered to the Hancock; S. S. Rodman, ordered to Naval Medical Hospital, Washington, D. C., for examination for promotion.

Assistant Surgeons—C. E. Strite ordered to Nevy Recruiting Station, Baltimore, Md.; G. B. Whitmore ordered to the Wisconsin; T. S. Foster ordered to Naval Prison, Portsmouth, N. H., for duty; J. G. Ziegler, W. N. Kerr, G. F. Clark, T. Harlan, G. A. Riker, commissions, with rank of lieutenant, junior grade, announced; A. H. Robnett, I. Cohn, E. U. Reed, E. O. J. Eytinge, E. L. Woods, F. H. Brooks, C. B. Munger, C. M. Olson, ordered to Naval Medical School Hospital, Washington, D. C., for examination for promotion.

Acting Assistant Surgeons—Harry J. Jenkins and William J. Riddick commissions, with rank of lieutenant, junior grade, announced; S. D. Hart ordered to naval hospital, N. Y.

Boatswains—A. H. Hewson discharged from naval service; C. C. Beach ordered to Naval Medical School Hospital, Washington, D. C., for treatment.

A. W. M.

J. J. HILL PLANS $1,300,000,000 MERGER OF ALL HIS RAILROADS

It is announced in financial circles that James J. Hill has found a way to merge his railway lines in one corporation within the requirements of the federal laws. The western financier has been at work upon such a scheme ever since the dissolution of the Northern Securities company. Since his purchase of the Colorado and Southern railway, which has a very broad and liberal charter, it is said that he has determined to turn all his properties over to that road as a holding company. This would comprise the greatest railroad consolidation in the country's history. Northern Pacific has a capital stock of $324,000,000 and a bonded debt of $190,000,000. Great Northern has a capital stock of $269,000,000 and a bonded debt of $97,000,000. Burlington has a capital of $100,000,000 and a bonded debt of $183,000,000. Colorado and Southern has outstanding $8,500,000 first preferred, the same amount of second preferred and $31,000,000 of common stock. It has a bonded debt and has guarantees of $56,000,000. This would give the merger a capital and bonded debt approximately of $1,300,000,000. This picture of Mr. Hill was taken at the opening of the Alaska-Yukon-Pacific fair.

PENNSYLVANIA SENATOR IN CLASH WITH NEVADA MINING LAWS.

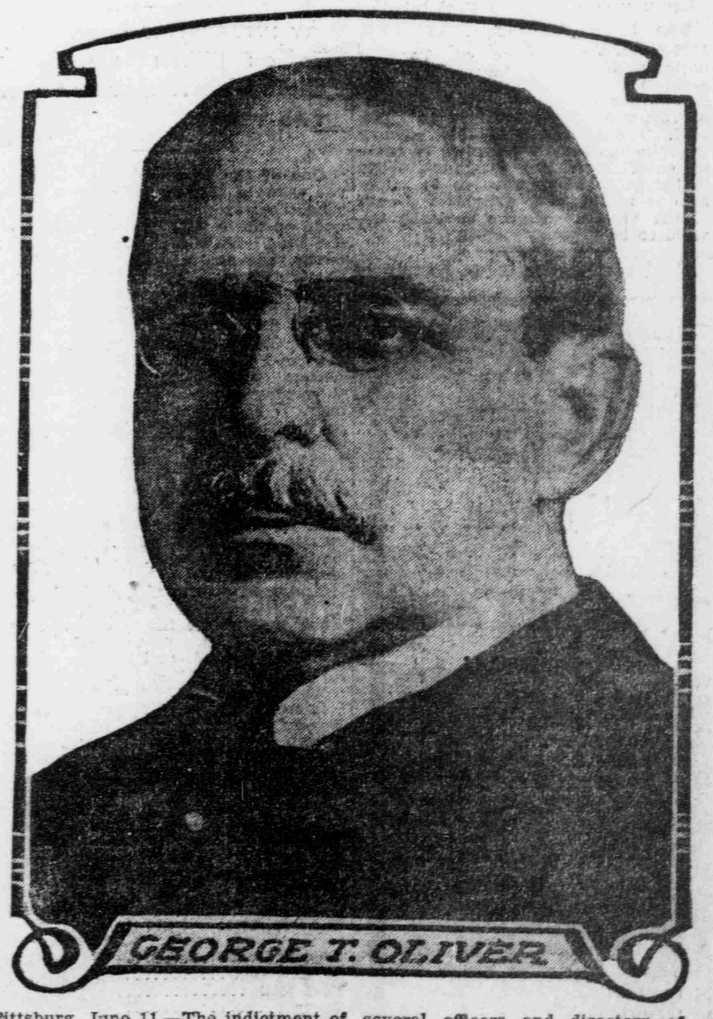

Pittsburg, June 11.—The indictment of several officers and directors of the Silver Peak Mining company at Goldfield, Nev., some of whom are prominent residents of Pennsylvania, has caused much comment in financial circles in this city. William Flinn, the millionaire political leader, is president of the company, and George T. Oliver, the newly elected United States senator from Pennsylvania, is vice president and the largest stockholder in the concern. The indictments grow out of bullion tax statements alleged to have been issued by the company Messrs. Oliver and Flinn declare that they and their associates have spent $2,000,000 in developing mines in Neveda and that they are entitled to consideration instead of being harassed.