MICKIE, THE PRINTER'S DEVIL

By Charles Sughroe
© Wesner Newspaper Union

The Boss Finishes Second Once More

Business Notices

Stove and Heater Wood.

For wood for both cooking and heating purposes, call
W. S. Wright
Cumb. Phone 36.

I now have a fine Registered Jersey Bull for service, at the J. L. Jones old place.
H. W. Grauer.

I am ready for business at my new location. If you want to send work to my shop, call Ind. phone 39.
Hodeck, the Tailor.

LOST—One white and brown spotted setter bitch, small, answers to the name of Maud. Return to me and receive $15 reward.
W. C. Phillips,
Okolona Lime Plant.

NOTICE

Hunters are hereby notified not to trespass or hunt on the farm belonging to the C. R. King estate known as the Buchanan place.
J. D. King,
Bob King.

NOTICE

For prompt, dependable Taxi service, day or night, call Ind. phone 180 or see W. H. or Raymond Hall.

Straight hemstitching 10c per yard, scallops 15c per yard.
Mrs. W. G. Chaunault.

Don't forget Ellis Grain Elevator when you need feed.

For the latest in Millinery at most reasonable prices, see Mrs. J. Crabtree at Mrs. Chambers' old stand.

Money to Loan Money to Loan
On improved farms on easy terms.
L. P. HALEY, Attorney at Law,
Okolona, Miss.

WANTED 1000 Bushels of Scaley Bark Nuts

Will pay $1.50 per bushel F. O. B. your station sacked, also will pay 10c per pound for pecans. Wire, phone or write us if you have any.

SPRAGINS CASH STORE
Aberdeen, Miss.

Habitual Constipation Cured in 14 to 21 Days
"LAX-FOS WITH PEPSIN" is a specially-prepared Syrup Tonic-Laxative for Habitual Constipation. It relieves promptly but should be taken regularly for 14 to 21 days to induce regular action. It Stimulates and Regulates. Very Pleasant to Take. 60c per bottle.

Softening Hides.
There are two simple ways of softening leather and raw skins. One is to rub in thoroughly neat's foot oil. Another way is to dissolve three ounces of alum, seven ounces of salt and one and one-half ounces saleratus in sufficient hot rain water to saturate the skin. When cool enough not to scald the hands soak the skin in it for 12 hours; wring out and hang up to dry. When dry repeat this operation two or three times until the skin is sufficiently soft.

Local News.

Tuesday "Little Women," a Paramount Special.

Mrs. George Cole spent part of this week in Birmingham.

Sidney Glass is spending some time with his mother here.

Prof. Geo. D. Riley, of Houston, was in the city Wednesday.

Coming Saturday, Nov. 13th, "Sporting Life," a Paramount Special.

Friday, Nov. 12th. "The Lost City." It's wonderful. Don't miss it.

Monday "Almost a Husband." Don't miss it. A Goldwyn Production.

Miss Edna Rielley left Sunday for Washington where she will spend some time.

Friday, Nov. 12th, "Married Life," the best 5 reel comedy Mack Sennett ever made.

Mrs. R. H. Mayfield and son, of Junction, Texas, are visiting friends and relatives here.

Mrs. Annie Dawson and son, Ward, have returned after spending some time in St. Louis.

Miss Myrt Abernethy, of the State College for Women, spent the week-end with her parents here.

Miss Augusta Morris is spending some time in Corinth the guest of Mr. and Mrs. Abe Rubel.

Mrs. Georgia Alvarez and Mrs. J. M. Rice and daughter, Alice Paul, spent Tuesday in Tupelo.

Mr. E. L. Robison, General Live Stock Agent for the Mobile & Ohio Railroad, was in the city Wednesday.

Wednesday "The Thunderbolt," a First National Production with Katherine MacDonald. "The American Beauty."

Be sure and read the article by Judge Ben Lindsey in the Delineator. Also hear him at the School Auditorium Friday, November 19.

Messers Joseph B. Smith, of Detroit, Mich., and Reynolds Smith, of Columbus, Ohio, are the guests of their brother, Mr. Walter Smith, and family.

The body of Mr. Lloyd R. Russell is expected to reach here today from France, where he died of pneumonia while in the service in that country. Funeral services will be conducted from the home of his uncle, Mr. R. E. Buchanan, this afternoon by Rev. W. A. Gaugh.

The Okolona Band made its first public appearance Tuesday night for a concert. Some of the boys could not be present for one reason or another, but the band made a good showing. Almost every one we heard speak of the performance expressed surprise at the progress the boys have made. We are informed that instruments have been ordered to bring the band up to twenty-five pieces.

Next the Heart.
The left hand in France is universally regarded as that "of the heart" and is reserved for relatives and intimate friends and those toward whom the giver is unusually well disposed.

Remarkable Negro

A Jackson dispatch to the Times Picayune says: Prof. Hubbard, state director of vocational training, has returned from the A. & M. College where he went to attend a conference of nearly 100 teachers now employed in that work in Mississippi. Speaking of the address of Dr. G. W. Carver, the Tuskogee negro scientist, Professor Hubbard declares him the most remarkable negro the world has ever known—a genius, a wonder a wizard.

For several years Dr. Carver, a very ordinary looking negro, has been experimenting with sweet potatoes and peanuts, and so great has been his successes that he has attracted the attention of scientists the world over. He has been offered marvelous salaries by some of the biggest manufacturing chemists and inventors, but has declined them all. Thomas Edison offered him more than $100,000 salary per year—not $10,000 as heretofore stated—but he refused to give up his private research work in the south, predicting in his address that the South was destined to yet become the greatest and richest section of the country—all on account of the possibilities of the sweet potato and the peanut. From sweet potatoes he already has extracted ninty-nine separate and distinct valuable products; from peanuts he has made 115 different articles of food and other products of commercial importance—including thirty-two kinds of milk.

Dr. Carver explained to his intensely interested audience that his rubber from sweet potatoes is not yet quite ready to put on the market, but soon will be. He has been offered fabulous sums for his formula. A large number of these products from potatoes and peanuts were exhibited and explained to his hearers and at the conclusion of his talk the entire audience rushed to the platform to thank him for his entertainment.

Dr. Carver is said to have been born in Kentucky. He is not a fluent speaker, but informed his audience that when he was ninteen years of age he could not talk intelligently—not so as to be understood. In view of the fact that Mississippi is paying more attention than ever to the production of sweet potatoes an effort will be made to have this genius come to Jackson at an early day—in fact he promised Prof. Hubbard that he would come and do all he could to boom and boost the lowly yam.—A Macon Beacon.

Grove's Tasteless chill Tonic
restores vitality and energy by purifying and enriching the blood. You can soon feel its Strengthening, Invigorating Effect. Price 60c.

"Hyphenated Americans."
It is claimed that the term "hyphenated Americans" dates prior to the year 1870, when John Boyle O'Reilly applied it to a remnant of the old-time toryism which objected to the nation-wide celebration which took place that year.

Significance of Wedding Ring.
The wedding ring is a relic of barbarism. It signifies the band by which the woman was bound to her lord and master.

FRANK E. SCOBEY

Frank E. Scobey of Texas has been an intimate friend and political adviser of Senator Harding for more than 20 years. He was a delegate to the Republican national convention and one of the leaders in the movement that secured the nomination for Senator Harding.

Colds Cause Grip and Influenza
LAXATIVE BROMO QUININE Tablets remove the cause. There is only one "Bromo Quinine." E. W. GROVE'S signature on box. 30c.

How's This?
We offer One Hundred Dollars Reward for any case of Catarrh that cannot be cured by Hall's Catarrh Medicine.
Hall's Catarrh Medicine has been taken by catarrh sufferers for the past thirty-five years, and has become known as the most reliable remedy for Catarrh. Hall's Catarrh Medicine acts thru the Blood on the Mucous surfaces, expelling the Poison from the Blood and healing the diseased portions.
After you have taken Hall's Catarrh Medicine for a short time you will see a great improvement in your general health. Start taking Hall's Catarrh Medicine at once and get rid of catarrh. Send for testimonials, free.
F. J. CHENEY & CO., Toledo, Ohio.
Sold by all Druggists, 75c.

Piles Cured in 6 to 14 Days
Druggists refund money if PAZO OINTMENT fails to cure Itching, Blind, Bleeding or Protruding Piles. Instantly relieves Itching Piles, and you can get restful sleep after the first application. Price 60c

Mr. Thomas W. Tannor, Specialist in Cotton Marketing U. S. Department of Agriculture says: "In a recent test by this Bureau it was shown that a bale of cotton exposed to the weather for six months actually lost by weight damage seventy-six pounds" in addition to the damage to the staple of more than $20.00 at present day prices.

If you want to save this damage, weigh and store your cotton with me at the Old Compress Shed.

W. G. STOVALL

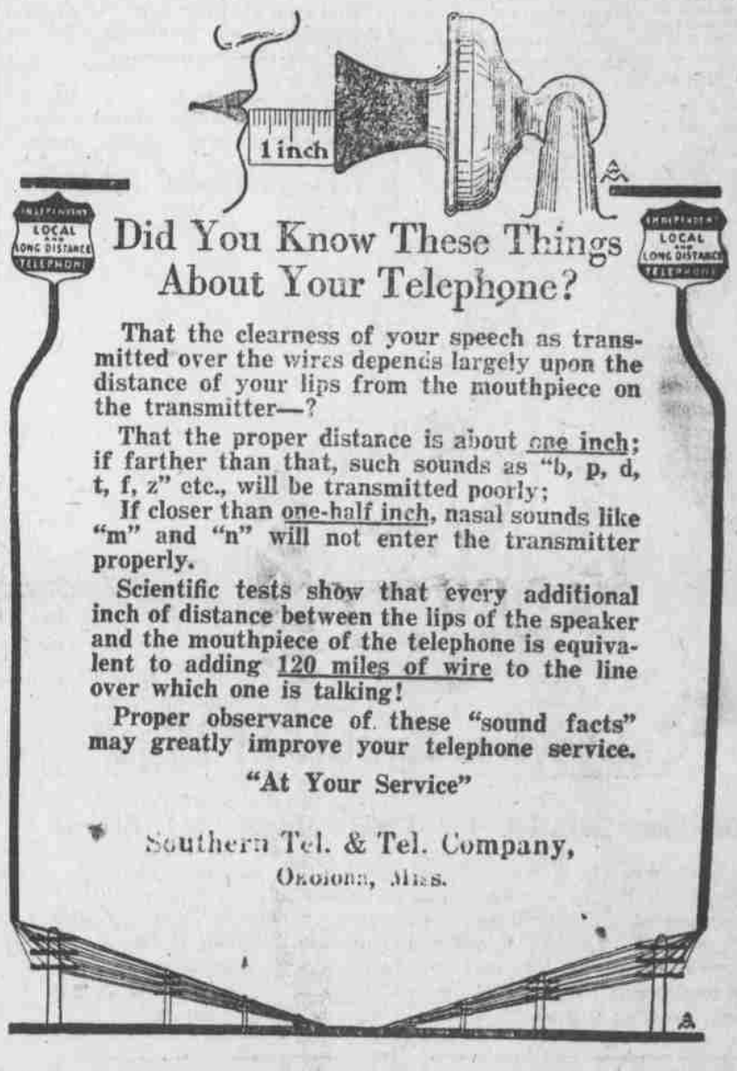

Did You Know These Things About Your Telephone?

That the clearness of your speech as transmitted over the wires depends largely upon the distance of your lips from the mouthpiece on the transmitter—?

That the proper distance is about one inch; if farther than that, such sounds as "b, p, d, t, f, z" etc., will be transmitted poorly;

If closer than one-half inch, nasal sounds like "m" and "n" will not enter the transmitter properly.

Scientific tests show that every additional inch of distance between the lips of the speaker and the mouthpiece of the telephone is equivalent to adding 120 miles of wire to the line over which one is talking!

Proper observance of these "sound facts" may greatly improve your telephone service.

"At Your Service"

Southern Tel. & Tel. Company,
Okolona, Miss.

J. S. BRADY H. L. BRADY C. D. BRADY

Country people and out of town visitors cordially invited to make our store their headquarters.

When you think of groceries think of Brady Bros. Get our prices before you buy.

BRADY BROTHERS
CASH GROCERS
OKOLONA, MISS.
"WE SELL FOR LESS"
The Largest Retail Grocers in Chickasaw County

Both Phones Fresh Bread

Leave your bundles with us. We will take care of them whether you buy anything from us or not.

We pay cash for our goods and sell for cash and can save the cash-buyer money. Come and see for yourself

Our Stock is Fresh and Every Piece of Merchandise Guaranteed

ELLIS GRAIN ELEVATOR

W. A. ELLIS, Proprietor

OKOLONA MISSISSIPPI

Wholesale and Retail Dealer in

All kind of Grain, Hay, and Feed

When in need of feed for your Horses, Cows, Hogs or Chickens call us up and let your wants be known, for we have on hand at all times a fresh lot of

Shelled Corn, Corn Chops, Oats, Alfalfa Hay, Wheat Shorts, Wheat Bran, Fat Back Hog Feed, Tankage, Alfalfa Dairy Feed, Cotton Seed Hulls and 8 per cent. Cotton Seed Meal.

Remember We have both Phones and two Delivery Wagons always ready to serve you. So don't forget that We handle the best feed that can be bought.