A built-in bathtub for your new home

The "Viceroy" built-in bath is one of the most beautiful enameled plumbing fixtures ever produced.

It is cast in one piece, and is exceptionally low in price, due to manufacturing economies.

This attractive tub is one of the latest examples of KOHLER trade-marked Enameled Plumbing Ware, which is notable for its high quality and the pure whiteness of the enamel.

Visit our show rooms today and see the "Viceroy," as well as the KOHLER lavatories and sinks we are exhibiting.

"It's in the Kohler Enamel"

Mohr & Clark

Peoples Bank Bldg., Wauseon, O

Correspondence

EVERS CORNERS.

Joff Beck is drawing milk with his auto truck this week.

Wm. Losure and wife and Bert Garrett of Toledo were guests of F. McConkey and wife Sunday.

I. E. Shipman and family visited his cousin Arthur Gunsaullus at Zone one day last week.

Gilmore McCance and family autoed to Lena south of Wauseon Sunday to visit his brother, Marion McCance.

For a Muddy Complexion

Take Chamberlain's Tablets and adopt a diet of vegetables and cereals. Take outdoor exercise daily and your complexion will be greatly improved within a few months. Try it. Obtainable everywhere.

SOUTH PIKE.

Lloyd Kuhn's and family moved to Toledo Monday.

Ed. Whitmire and wife spent Saturday and Sunday with her sister, in Michigan.

Friends and neighbors of Lloyd Kuhns gave them a farewell party last Friday night. A pot luck supper was served, and a fine time enjoyed by all.

Earl Shipman and family have moved to Delta.

Elmer Murry, Lincoln Faylor and Harry McIntosh and wife attended the funeral of Henry Robb at Toledo last Thursday.

Clyde Bittikofer and family spent Sunday with Will Harmon's.

Will Paulson and family and Roscoe Koos and family were guests of Dave Wiseman's Sunday.

Lloyd Kuhns and family spent Sunday with Almon Murry's.

Geo. Norris and wife and daughter Louisa spent last Tuesday and Wednesday with Harry Whitmer's.

Dan Miller of Metamora spent Saturday with his daughter, Mrs. Elmer Murray.

LYTTON.

S. S. at Zion at ten oclock.

Y. P. S. at eight o'clock, Will Eckert, leader.

Tuesday evening, September 26, sixty-seven friends and relatives gathered at the home of Mr. and Mrs. Wm. Baldwin where a miscellaneous shower was given for Mr. and Mrs. F. Perry Churchill.

C. J. Habel, wife and children, Edith Griesinger and Rosetta Habel spent Sunday with Mr. and Mrs. W. F. Smith.

Mr. and Mrs. Chas. Sisson and Marie Sisson spent Sunday at Jacob Krieger's.

Mrs. B. D. Hixson, Mrs. E. Brubaker, Mrs. D. Hixson and Emma Habel of Toledo called at Daniel Habel's.

Friday evening, the Junior Class of F. H. S. were entertained at a corn party given by Ruth Habel.

Mr. and Mrs. Ola Albright, of Toledo, were Saturday evening guests of Will Krieger and wife.

Lily Mabel, Marie Sisson and Rosetta Habel were in Toledo Saturday.

Mrs. Audra Enyart and Mrs. C. J. Habel called on Mrs. John Glecker one day last week.

R. H. Halsan and wife of Delta, William Krieger and wife and Ola Albright and wife spent Sunday at Will Baldwin's.

Nancy Sipe spent Sunday with Helen Habel.

Mr. and Mrs. Peter Leibler spent Thursday with Mr. and Mrs. George Reckner.

For Sale—Laurel and Climax Furnaces at Schlatter & Howards.

CHESTERFIELD.

Mr. and Mrs. Geo. Bates entertained for Sunday dinner A. F. Patterson and family, Ira Briggs and wife and daughter Mildred and Miss Agnes Stutesman.

Mr. and Mrs. Frank Wiley of Metamora were over Sunday visitors at Ralph Bates'.

Floyd Bates and family spent Sunday at O. A. Donovan's.

Mrs. J. P. Roos and two daughters called on Mrs. W. J. Morey at Lyons Sunday afternoon.

Robert Finn and family spent Sunday with relatives in Toledo.

Mr. E. C. Beatty has been on the sick list lately.

E. B. Beatty and family spent Sunday in Whiteville.

Fred Leonard went to Neapolis Friday to attend the funeral of a relative.

The Ladies Club will be entertained this Wednesday afternoon by Mrs. Janet Stutesman and Mrs. Minnie Finn at the home of the former.

John Terry and family spent Sunday at Fred Rosebrook's.

The Dixson Brothers have had a very successful year threshing and silo filling.

No More Backache For Her.

Mrs. J. M. Gaskill, Etna Green, Indiana, writes: "I suffered from severe backache and sharp pains. I could not stoop over. Foley Kidney Pills gave me such relief that I cannot praise them too highly." This standard remedy for kidney trouble and bladder ailments can be taken with absolute safety. Fink & Haumesser's.

OAK SHADE ITEMS

Mrs. Golda Hill of Morenci spent Saturday night and Sunday with her mother, Mrs. Eliza Punches.

Those who ate birthday dinner with H. N. Turner Sunday were: Mr. and Mrs. Clene Gorsuch of Wauseon, Arthur Johnston and family of Munson, Michigan; Mr. and Mrs. Glen Bates and daughter Clarice; Mr. H. Partridge and family; Harry Bates and lady friend Miss Guyman; Miss Nellie Barhite, Sidney and Letha Beatty.

Harry Jaqua, wife and mother visited the cemetery at Morenci, Sunday.

Hazel Smith spent last week with her aunt, Mrs. Golda Hill of Morenci.

Mrs. Wm. Cone and daughter Lydia called on Mrs. Ellen Butler last Friday.

Mrs. Edith Bates has a new piano.

Those who spent Sunday with Edgar Hawkins and wife were: Roy Larned and family of Ottokee; Mr. and Mrs. Bruce and family of Morenci; Mrs. Gardner of Ashland, Ohio; and Mr. and Mrs. Kenneth Whaley of Tedrow.

Please remember S. S. next Sunday at 2 p. m. and preaching at 3 p. m. by Rev. A. D. Miller. Everyone invited to attend.

How Catarrh is Contracted

Mothers are sometimes so thoughtless as to neglect the colds which their children contract. The inflammation of the mucus membrane, at first acute, becomes chronic and the child has chronic catarrh, a disease that is seldom cured and that may prove a life's burden. Many persons who have this loathsome disease will remember having had frequent colds at the time it was contracted. A little forethought, a bottle of Chamberlain's Cough Remedy judiciously used, and all this trouble might have been avoided. Obtainable everywhere.

BRAILEY.

Hugh McQueen of Toledo was calling on friends here Monday.

Joe Wonder and family spent Sunday at Chas. Cooper's.

H. O. Wales entertained company from Toledo Sunday.

There will be preaching service Sunday afternoon October 8th at two-thirty by Rev. Holt of the M. E. church at Swanton.

Mr. and Mrs. C. W. Stadler, Walter and Glen Stadler and Mr. and Mrs. C. J. Green and son Edwin autoed to Bowling Green Sunday to see Marguerite Stadler, who is attending the Normal School.

The teachers and officers of the Sunday School, also the Bible class were entertained at the home of Mr. and Mrs. Carl Miller Friday evening. A two course luncheon was served. The different contests helped to pass a pleasant evening and were enjoyed by all.

Orlando Ansbarger, who is working at Archbold spent Sunday at home.

Mrs. Mary Berry of Swanton spent Saturday and Sunday with Mrs. Elizabeth Spade.

Miss Lowell Perkins, who has been visiting at home returned to Morenci Saturday.

Mr. and Mrs. J. Biggins, Mrs. Albert Fells and Mrs. A. Green of Swanton were callers at Clarence Green's Monday.

Sloan's Liniment for Neuralgia Aches.

The dull throb of neuralgia is quickly relieved by Sloan's Liniment, the universal remedy for pain. Easy to apply; it quickly penetrates without rubbing and soothes the sore muscles. Cleaner and more promptly effective than musty plasters or ointment; does not stain the skin or clog the pores. For stiff muscles, chronic rheumatism, gout, lumbago, sprains and strains it gives quick relief. Sloan's Liniment reduces the pain and inflammation in insect bites, bruises, bumps and other minor injuries to children. Get a bottle to-day at your Druggist, 25c.

NORTHEAST SEWARD

Mrs. Bert Pennington and Mrs. Leslie Ramsey and baby Clair, attended the Ladies Aid of North Dover Thursday of last week.

Mrs. Wm. Ayers Sr., has been caring for her daughter, who has blood poisoning, at Madison Center.

Mr. and Mrs. Bert Kahle and children spent Sunday with her mother, Mrs. Mary Whiton.

Mr. and Mrs. Russel Wells spent Sunday at Bert Pennington's.

Mrs. Watson Cook is taking care of her little grandson this week.

John Whiton spent Sunday at home.

R. E. Sturtevant and son Jay and families of Hudson autoed to Seward and spent Saturday with Bert Pennington and family.

HOWARD SCHOOL.

Mr. Harry. Orvil, Claude, Kenneth and Florence Dickerson spent Sunday with Mr. Will Haller.

Mr. and Mrs. C. E. Pike spent Sunday with Mrs. Bertha Phipps and family.

The Misses Blanch Phipps and Milla Buehrer are spending a few days with Miss Uvah Pike.

Mr. and Mrs. John Falor and family entertained Mrs. L. A. Kirkman, Mr and Mrs. B. Kirkman and family, Mr. and Mrs. Jessie Parot, Mr. and Mrs. Chatfield Sunday.

Mr and Mrs. W. D. Frazier and family spent Sunday with Mr. R. B. Hayes.

Mr. and Mrs. Ezra Robinson entertained Mr. and Mrs. Will Robinson, Mr. and Mrs. Haulsey Robinson Sunday.

Mr. and Mrs. Will Miller spent Sunday with Mr and Mrs. Will Murry and family.

Mr. and Mrs. Geo. W. Cameron returned home Sunday after a three weeks' stay in Virginia.

Mr. and Mrs. Frank Waldeck and family, Mr. and Mrs. Frank Bralton and family spent Sunday in Toledo.

Mr. and Mrs. Albert Kutzli and family spent Sunday with Mr. and Mrs. Audry Weber near Evansport

Mr. and Mrs. Will Harmon, Mr. and Mrs. Vidus Eberly and family autoed to Bryan Sunday in their new Grant six.

Mr. and Mrs. Reed Shaffer spent Sunday evening with Mr. and Mrs. Vidus Eberly.

Mr. and Mrs. R. D. Miller and son Wayne spent Sunday forenoon with L. H. Guilford.

Miss Silpha Spring spent Sunday with Miss Susie Fetzer.

Mr. and Mrs. Henry Kutzli spent Sunday afternoon with Mr. and Mrs. Archie Fetzer.

WEST CHESTERFIELD.

Ed. Pfund of Pettisville called at several homes in this vicinity Wednesday.

Clifford Taylor and family, M. M. Taylor and daughter, Miss Sylvia and son Chesterfield, motored to Toledo Tuesday to do shopping.

Cyril Nichols entertained several relatives from near Denson Monday evening.

Several from here attended the Hillsdale Fair last Friday and Saturday.

M. M. Taylor and family entertained his uncle, John Wilkinson and wife and daughter, Mrs. Muzy and husband of Ann Arbor, Michigan, Monday.

U. S. Bulkley and family entertained Sunday Earl Bulkley and family.

There was preaching services at the Inlet church Sunday evening. There will be preaching there also next Sunday evening. Everyone cordially invited.

LAST WEEK'S ITEMS

Clifford Taylor and family entertained Sunday evening Earl Hill and family of Morenci, Miss Lerah Shaffer and gentleman friend of near Bryan.

Mrs. Susan Maritt was greatly remembered Tuesday it being her eightieth birthday. She received many cards from friends away from home and near home. Packages she received from Tacoma, Washington, Springfield, Mo., and Elyria. She says she has a great deal to be thankful for having been blessed with such good health at this age.

Misses Sylvia and Josephine Taylor spent Thursday in Morenci at the home of Earl Hill.

Miss Florence Butler is one of the instructors in the Morenci High School this year.

Mr. and Mrs. Willis Patterson were Sunday evening visitors of M. M. Taylor and family.

IF YOU ARE SUFFERING

with that sore corn, bunion or callous on the bottom of the fot just blame yourself when you can get immediate and permanent relief by wearing a Lexel Sponge Rubber Shield. Ask your druggist, money back if not satisfied.

Lexel Foot Ease Co., Ashland, Ohio.

Cut This Out—It is Worth Money.

DON'T MISS THIS. Cut out this slip, enclose with 5c to Foley & Co., Chicago, Ill., writing your name and address clearly. You will receive in return a trial package containing Foley's Honey and tar Compound, for coughs, colds and croup, Foley Kidney Pills, and Foley Cathartic Tablets. Fink & Haumesser.

LEGAL NOTICE

Charles H. Whitaker, whose last known place of residence was Myrtle Point, Coos county, in the state of Oregon; John Whitaker, whose place of residence is unknown and cannot by reasonable diligence be ascertained; Jay Whitaker, whose last known place of residence was Seneca, Lenawee county, Michigan; and Argena Rex whose last known place of residence was Rose City, Ogemaw county, Michigan, each and all will take notice that Francis E. Whitaker, Executor of the estate of Edmund W. Whitaker, deceased, on the 3rd day of October A. D., 1916 filed his petition in the Probate Court of Fulton County, Ohio, alleging that the personal estate of the said decedent is insufficient to pay his debts and legacies and the charges of administering his estate; that the said decedent died siezed in fee simple of the following described real estate: Situated in the township of York, county of Fulton and State of Ohio towit: Being thirty (30) acres off the East side of the West one half and twenty (20) acres off the West side of the East one half of the Northeast quarter of section seven (7) Township seven (7) North Range seven (7) East. Containing fifty acres more or less; Sarah Jane Whitaker, as the widow, of the said decedent is entitled to dower in said premises; that the said decedent died testate, providing in his said will for the special bequests aforesaid:

The prayer of said petition is for the assignment of dower to the said widow and for the sale of said premises, subject to said dower estate, for the payment of the debts legacies and charges aforesaid.

The persons first above mentioned will further take notice that they have been made parties defendants to said petition and that they will be required to answer the same on or before he 11th day of December A. D. 1916.

FRANCIS E. WHITAKER, Executor.
G. B. HEISE, Attorney for Plaintiff. 26-6

NOTICE OF SALE OF BONDS

Sealed proposals will be received at the office of the Clerk of the Village of Lyons, Ohio, until Twelve o'clock, m. of the 30th day October, 1916, for the purchase of bonds of the said Village in the aggregate amount of $3,000.00 dated October 1, 1916 payable $500 on October 1st of each of the years 1929 to 1934 inclusive, said bonds being in the denomination of $500 each, numbered from No. 29 to 34, inclusive, bearing interest at the rate of five per cent. per annum, payable semi-annually, issued for the purpose of raising means to pay the Village's portion of the cost of improving Morenci street and Adrian street in said Village, in pursuance of an ordinance passed by the Council of said Village on the 28th day of September, 1916.

Said bonds will be sold to the highest and best bidder for not less than par and accrued interest.

Each bid must be accompanied by a check certified by some bank in Lyons or Toledo in the amount of $200.00 upon condition that if the bid is accepted the bidder will receive and pay for said bonds within ten days from the time of award.

The Village of Lyons reserves the right to reject any and all bids.

Bids should be sealed and endorsed "Bid for Street Improvement Bonds."

W. S. EUNEW, Village Clerk.
Lyons, Ohio, October 2, 1916. 26-4

SECURE the benefits of good plumbing now. Think what it means to you to have a dainty bathroom, a convenient cleanly laundry and a bright, glossy white kitchen sink; all the fixtures of "Standard" guaranteed manufacture.

Give us an opportunity to explain the benefits of good plumbing, to do so will not place you under any obligation.

EARLE H. HILL
Wauseon, Ohio

Factory Distributor of

HOBART M. CABLE PIANOS

FIRST PRIZE AT THE FULTON COUNTY FAIR 1916 ON DISPLAY AND QUALITY

Fine Piano Tuning--Absolutely Guaranteed

Phone or Postal Card Will Get Us

TURNBULL BROTHERS

Phones Wauseon 669 and 402, Delta R 430 Swanton 154
Room 7 Arcade Building, Wauseon, Ohio

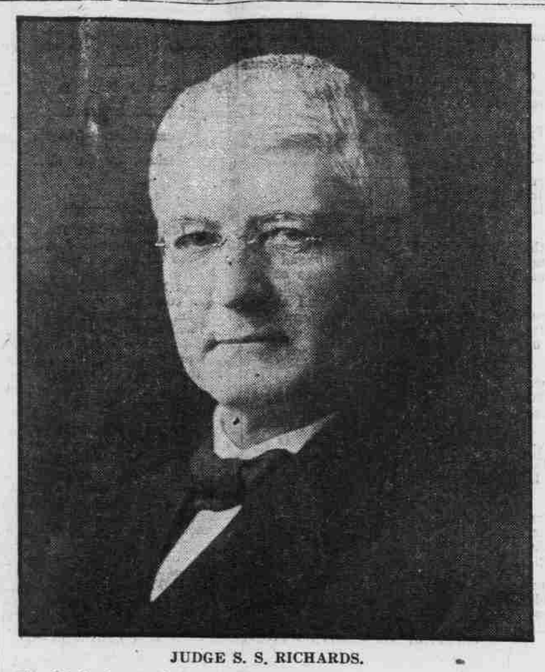

JUDGE S. S. RICHARDS.

The Sixth Court of Appeals District is composed of the Counties of: Williams, Fulton, Ottawa, Wood, Erie, Sandusky, Huron and Lucas.

The Court consists of Judge R. R. Kinkade, of Toledo, Lucas county; Judge C. E. Chittenden, of Toledo, Lucas county; Judge S. S. Richards, of Sandusky county.

Since the organization of the Court the counties outside of Lucas county have been represented on this BENCH.

Since the organization of the Court it has been customary to give each member of the Court two terms if desired; WHY SHOULD IT NOT BE FOLLOWED WITH REFERENCE TO JUDGE RICHARDS? Judge Richards is a candidate for a SECOND TERM.

According to the last Federal Census the counties of this District other than Lucas had a population of 225,506; and Lucas had a population of 192,728.

At the November election, 1912, the counties of this District other than Lucas cast 53,481 votes; at the same election Lucas County cast 38,975 votes.

The Counties of this District other than Lucas have considerably more than half the population; they have very much more than half the votes.

Are they entitled to be represented on the Bench?

LET THE VOTERS OF THE DISTRICT ANSWER.

Issued by DAVIS B. JOHNSON.
Adv.

HUGHES' LABOR RECORD.

When Mr. Gompers, remembering only that he is a Democrat and forgetting that he is a leader of organized labor, ventured to assert that Mr. Hughes is unfriendly to labor because he concurred in the unanimous decision in the Danbury hatters' case, he ventured on very thin ice. The Chicago Tribune promptly reminds him that an honest judge must apply the law as he thinks it is, not as he thinks it ought to be; and asks him to tell those who look to him for political advice something about the record of Mr. Hughes as Governor. Read what the Legislative Labor News, the official organ of the New York Federation of Labor, said editorially when Mr. Hughes left the Governor's chair at Albany for his place on the supreme court. Here it is:

"Now that Gov. Hughes has retired from politics and ascended to a place on the highest judicial tribunal in the world, the fact can be acknowledged without hurting anybody's political corns that he was the greatest friend of labor laws that ever occupied the Governor's chair at Albany. During his two terms he has signed fifty-six labor laws, including among them the best labor laws ever enacted in this or any state.

"He also urged the enactment of labor laws in his messages to the Legislature, even going so far as to place the demand for a labor law in one of his messages to an extra session of the Legislature.

"Only 162 labor laws have been enacted in this state since its erection in 1777—in 133 years. One-third of these, exceeding in quality all of the others, have been enacted and signed during Gov. Hughes' term of three years and nine months."

Let organized labor take to heart what the Chicago Tribune says on this point: "Mr. Hughes is no demagogue and no visionary. He is a man of courage and conscience, and if labor cannot confide its cause to his rock-bottom Americanism there is something wrong with its cause."—Boston Herald.

"Yes, Florence, and we'll have a RANGE ETERNAL"

¶ To the woman who realizes the importance of good cooking in the new home, no promise is more alluring. For if the way to win a man is through his stomach—the way to keep him is through the kitchen—and that way will be made doubly easy if you have

The Range Eternal

with 32 points of Eternal Excellence

¶ Whether you are considering your first range or your fifth, let us show you the RANGE ETERNAL. It is the most complete — most satisfying — most substantial we have ever seen.

¶ Let us explain the 32 superior features one by one. See the ETERNAMETAL flue lining — strongest — longest wearing metal ever used in any Range. *You'll* want a RANGE ETERNAL.

Reynolds Hardware COMPANY

A Set of Aluminum Ware Free with Each Range During This Sale.

Farmers' Free Exchange

FOR SALE—Brick, O. McLain.

FOR SALE—Cedar barrels. Hotel Blair. 26-tf

HOUSE FOR RENT —Inquiure of O. McLain. 25-tf

WOOD FOR SALE—Phone 4 on 22 Oak Shade. 26-2-p

FOR SALE—Several Michigan and Ohio farms. Inquire of H. A. Lee. 25-2-p

FOR SALE
Practically new $110.00 Cron buggy. Our price $75.00. R. Hoy. 24-tf

FOR SALE—A five months old colt, iron gray. Phone 4 on 22 Oak Shade. 26-1-p

FOR RENT—Modern house, with exception of furnace. Inquire at Tribune office. 26-1-p

FOR SALE—Fresh cows, grade Holsteins. N. H. Johnston, Stop 51 T. & I. Railway. 25-2

FOR SALE—Four Poland China male pigs ready for service; can be registered. 3 miles west of Delta. Clarence Lutton. 26-2-c

FOR SALE—Farm of 80 acres, one and one half miles east of South Park, Wauseon. Inquire of Jerry Williams, Phone 3 on 473, Wauseon, Ohio. 11-tf

FOR SALE CHEAP—Hard coal base burner heater, nearly new. Phone 267, or call at 403 East Elm street. 25-3-p

HARD COAL STOVE FOR SALE —This stove is in good condition and ready to put a fire in with out any repairing. Will sell for fifteen dollars. Inquire at 203 E. Leggett of Mrs. Emma Dickey. 25 2 c

FOR SALE—Good farms, all sizes and condition, located in Ashtabula County, Ohio. No commissions added. Every farm guaranteed as represented. Call on or address F. M. McCollum, Route 2, Dorset, Ohio.

FOR SALE
The High class Holstein heifer Tedrow Johanah Butter Girl No. 256251, will be fresh in October. Her dam has milked 90 pounds a day. Price $250. For further particulars inquire of R. Hoy. 24-tf

DEALERS WANTED—This territory open for good live dealers to handle Chalmers Cars. Dealers in County or township territories are making good in a big way. Write the F. R. Mitchell Co., 820 Jefferson Avenue, Toledo, Ohio. Chalmers Distributors. 23-4-c

OTTOKEE ITEMS.

The Gleaners will be entertained during lecture hour next Tuesday evening by an orchestra from Wauseon.

Mr. and Mrs. John Viers were called to Toledo last Saturday on account of a serious accident with which their son Clyde met. While loading a car, in some manner, one of his hands was crushed, necessitating the amputation of two fingers. He also received a cut on the face which required a number of stitches.

Harold Guilford of Republic, Ohio spent Sunday at home.

Mert Jones and family spent Sunday at the Infirmary.

J. L. Verity and family and Enos Miley and wife of Delta spent Sun

Harley Salsberry and family and day at Lloyd Miley's in Toledo.

Bert Richardson and family from near Delta spent Sunday at Orra Burkhart's in Toledo.

J. J. Leininger and daughter Inez spent Sunday at Emery Sullingers in Wauseon.

Mr. and Mrs. Walter Leininger attended the auto races in Napoleon Sunday.

Will Clark and family spent Sunday at Mark Says near Morenci.

Will Robinson and family from near Plattston, Haulcy Robinson and wife of Tedrow, Jennie, Helen and Harold of Clinton Center were Sunday guests of Ezra Robinson.

Earnest Sturtevant and wife have resigned their position at the infirmary and are living in Wauseon. Mr. Ira Clark and Miss Ruby Dunbar are employed to fill the vacancies.

STATEMENT OF ONWERSHIP

Required by act of congress August 24th, 1912; filed with the postmaster at Wauseon, October 1st, 1916. The Fulton County Tribune published weekly in Wauseon, Fulton County, Ohio. Editor Frank E. Kenyon; Managing Editor, Kathryn B. Weir; published by Kenyon & Weir. Owners Frank E. Kenyon and Kathryn B. Weir.

Signed,
KATHRYN B. WEIR, Mgr.

HE KEPT US OUT OF WHAT WAR?

Disingenuous to Boast That It's Through Any Act of Wilson We Are Out of the European Contest.

RATHER SHOULD BE BLAMED FOR MEXICAN BELLIGERENCY

During the Present Administration We Have Seized a Mexican Port and Sent Our Entire Army and Militia to Fight Mexicans While Armed Mexican Forces Have Invaded American Soil and Fought Battles Against Our People.

Sometimes you hear men, sensible men, too, say, "I'm going to vote for Wilson this year because he kept us out of war."

Ask such men a short question. Ask them, "Out of what war?"

Did Mr. Wilson keep us out of the European War? No. He has himself in a formal address to congress spoken of the European war as "a war with which we have nothing to do, a war whose causes do not touch us." How could Mr. Wilson keep us out of a war with which we have nothing to do and whose causes do not touch us?

Did he keep the rest of the western hemisphere out of the European war? No independent nation on this side of the world is involved in it; the only people in it are the colonies of European powers and they had no voice in their fate, for they were automatically at war when their mother governments went to war. Who kept Argentina, Brazil, Chile, Peru, out of the European war? Did Mr. Wilson?

Did Mr. Wilson keep us out of war with Mexico? No. In his term more Americans have been killed by Mexicans and more American property has been destroyed by Mexicans than by Spaniards during the whole Spanish war. In his term we have seized a Mexican port and have sent our entire regular army and militia to fight Mexicans. In his term Mexican armed forces have invaded American soil and fought battles against our people within our boundaries.

President Taft went through two Mexican revolutions during his term, the revolution against Diaz and the revolution against Madero. American lives were safe in Mexico during that time. No Mexican cities were seized by Americans and no armed Mexicans invaded the United States while Mr. Taft was in the White House. Yet Mr. Taft never thought of asking the American people to vote for him because he kept us out of war with Mexico. He put an embargo on arms so that American weapons would not be sent across the boundary, and he refused to interfere in Mexican affairs. When he left office Mexicans liked Americans and Americans were safe in Mexico. Since he left office Mexicans hate Americans and Americans dare not remain in Mexico. Did Mr. Wilson keep us out of war with Mexico? Not if words mean anything.

Mr. Wilson did not keep us out of the European war and he did not keep us out of war with Mexico.

Out of what war, then?—Detroit Free Press.

Don't wait till you see your neighbors tulip bed next Spring to wish you had planted one yourself. Get your bulbs now.
25-6-c WAUSEON FLORAL CO.

ADVERTISED LETTERS

October 2, 1916.

Mr. Sam Beanie, Mrs. Aussell H. Cook, Mrs. Neilson Cuelerue.

EMIL WEBER, P. M.

FRANK B. WILLIS,
Republican Candidate For Governor of Ohio.

WILLIS' HIGH SPOTS.

We challenge our opponents to battle on their record and ours.

We have kept the faith in Ohio; they have broken it in the nation.

No wonder the Democratic candidate has the "shivers" when he thinks of the people "looking back" over the repudiated record of his administration.

About the only thing the Warnes law did was to create the large army of officeholders for the governor which was used in his campaign to distribute his literature.

The public official who tries to sidestep moral responsibility for his own acts cripples his own influence and is unworthy of your trust.

Upon the people of Ohio is the duty of registering their verdicts either for or against another Warnes law.

Ohio has never before seen and never will see again such an orgy of political jobbery, wasteful extravagance and disgraceful inefficiency as obtained in the banking department under my predecessor.

The Republican party in Ohio expects and will receive a vote of confidence from the people. In the face of cowardly misrepresentation, it did the work it promised the people it would do.

ROYAL BAKING POWDER

Absolutely Pure

Made from Cream of Tartar

NO ALUM—NO PHOSPHATE

RESOLUTIONS OF RESPECT

Whereas, it has pleased in His all wise providence the Father of all to remove from our midst, our valued neighbor and friend Samuel Elton, Therefore, be it

Resolved, that the Horticultural and Floraculture Societies of Fulton county have lost a true and faithful member, the community, one who always stood for the right and the betterment of those who lived about him, his family, a kind father, one whose aim in life was for the education and elevation of those he loved and be it further

Resolved, that the society extend its sympathies to the widow and family, that a copy of those resolutions be written in the minutes of the society and that a copy be published in the county papers.

Mrs. W. B. McClarren,
Mrs. P. J. Elton,
Mrs. Geo. Reighard,
Mrs. Van Horn.

For Sale—the Favorite, Laurel and Toledo Base Burners at Schlatter & Howards.

Established Jan. 1882 Oldest in City

Davis Business College

Adams and 15th Sts. TOLEDO, O.

Prepare for a good position at this old reliable school, located in a city where positions are. You may enter any time. Students may earn board and room. Write for catalogue.

THURBER P. DAVIS, Principal

This illustration shows one of the two Needles of Cleopatra, so called because, although originally erected at Heliopolis, they were transported to Alexandria by Cleopatra's orders. Obelisks were so popular with the Romans that they not only had a number transported from their original site in Egypt, but had many quarried in that country for use in Itlay.

If you are considering the construction of a tablet, slab or monument, we ask that you get the opinions of people in this community for whom we have done such work. We will be pleased to furnish you a list of names and let you learn at first hand about our satisfactory service and charge.

Reynolds Monumental Works

4th Door North of Court House

Wauseon - - Ohio

Laurel Laurel

This means that you can save 33 1-3% of your fuel bill, if you buy a

Twin Flue Laurel Range

Why not buy during our Special Sale which is now going on?

This is your opportunity to make a selection, and if you buy during this special sale, you may have Free your choice of a Stewart Phonograph, a 6-piece set of Aluminumware or 5% Discount. This opportunity is granted us by the Art Stove Company and in order to get one of these prizes you must select your range during this special sale.

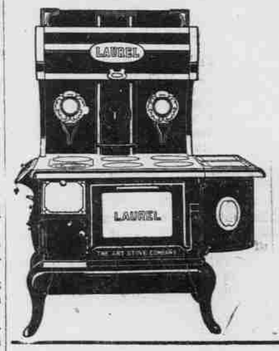

The Wonderful Laurel Range Certainly is Beauty

It will add to the convenience and looks of your kitchen and will surely add dollars to your pocket each year in the amount of fuel saved.

When in town to look at ranges be sure to look at the Laurel. We will gladly demonstrate it to you, and we will convince you that it will save you 33 1-3% of fuel over any other range on the market.

This Wonderful Stewart Phonograph

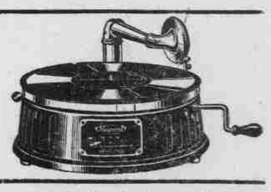

s certainly a pleasing player. It will play any disc records as plain as a $100 or $200 machine.

We now have a complete line of Ranges, Base Burners and Soft Coal Heaters on our floor. Come in and we will be pleased to show you one of the largest displays of its kind in Fulton County.

It is easy to get to our stove room. We have an electric elevator and you need not climb a long flight of stairs.

Schlatter & Howards

Store of Quality