—FOR—

*Picnics and Outings!*

Severn, the Grocer, is headquarters for fine Cheese, Fruits and Vegetables, Canned Meats, Pickles, Crackers, Cakes, Condensed Milk, etc., suitable for picnics and excursions.

All new and fresh goods.

SEVERN'S,

Cor. Centre and White Streets.

SHENANDOAH HERALD

PUBLISHED DAILY AND WEEKLY.

## LOCAL LUNCHEON.

Remember that we do all kinds of job work with promptness and dispatch.

The man who does not complain makes more friends than the man who always has a grievance.

There will be a regular meeting of the Borough Council on Thursday evening at 7:30 o'clock.

The license of Joseph Bickert, of town, was transferred to William Neiswender. His bondsmen are John P. Hoffman and Frederick Keithan.

Thirteen school marms had a straw ride to Stauffer's woods, near Ringtown, yesterday. They had a most delightful time and are willing to repeat the excursion.

### Completed to Deadwood.

The Burlington Route, C., B. & Q. R. R., from Chicago, Peoria and St. Louis, is now completed, and daily passenger trains are running through Lincoln, Neb., and Custer, S. D., to Deadwood. Also to Newcastle, Wyoming. Sleeping cars to Deadwood. tf

### Died.

SHANE.—At Catawissa, May 31, Jacob Shane, Sr., formerly of Shenandoah, aged 68 years.

Funeral Wednesday from Catawissa. Interment at Ashland. 1t

MANGAM.—On the 31st ult., at Philadelphia, Pa., Michael Mangam. Remains will arrive at Shenandoah at 1:40 p. m. on the 3rd inst., and proceed to the Annunciation church and from thence to the Annunciation cemetery, where interment will be made. Relatives and friends are respectfully invited to attend. 6-2-1t

### Grant Band Thanks.

EDITOR HERALD:—The members of the Grant Cornet Band desire to thank, through the columns of your valued paper, all those who helped to make their picnic on Decoration Day such a pronounced success. To the ladies who worked so earnestly in their behalf, to the T. A. B. Band, of town, and the Liberty Band, of Lost Creek, for their services on the occasion, and to the public in general for their hearty support we feel much indebted.

GRANT BAND.

Shenandoah, Pa., June 1, 1890.

### Coming Events.

June 2.—Ice cream and strawberry festival, Robbins' opera house; benefit of English Lutheran church.

June 3—Demorest Contest and entertainment; Ferguson's theatre, 8 o'clock p. m.

June 17—Strawberry and ice cream festival in Robbins' opera house under the auspices of W. R. C. No. 50.

June 18.—Excursion of Washington Camp, No. 206, P. O. S. of A., to Lakeside.

July 4—Grand Carnival and picnic by Columbia Hose Steam Fire Engine Company.

### New Bakery.

Scheider Bros. have opened a new bakery at 27 South Main street, where you can get fresh bread, cakes, candy and ice cream. Give them a call. 5-5-3m

The Shenandoah Business College will continue its sessions through the summer. Pupils entering now for bookkeeping or shorthand can prepare for positions by fall. Inquire at the college rooms, Robbins' opera house. 6-2-2w

Best work done at Brennan's steam laundry. Everything white and spotless. Lace curtains a specialty. All work guaranteed.

The largest stock of wall paper and window shades ever received in this town, or county. Good selection, at F. J. Portz's book and stationery store. 3-20-tf

If you want to drive away Dyspepsia, Biliousness, Constipation, Poor Appetite and all evils arising from a disordered Liver use Dr. Lee's Liver Regulator. Trial bottles free at Kirlin's drug store.

WALL PAPER!

A CARLOAD JUST ARRIVED AT

MELLET'S

Blanks.....5c
Gilt.....8c
Embossed.....12 1-2c
Window Shades, spring rollers..25c
Curtain Poles.....25c

MOVED TO

*22 East Centre St., Shenandoah,*

CHAS. T. RICE'S OLD STAND.

### Playing Cards.

You can obtain a pack of best quality playing cards by sending fifteen cents in postage to P. S. Eustis, Gen'l Pass. Agt., B., C. & Q. R. R. Chicago, Ill. tf

### A Pointer.

The street crossings lately put down are much more superior than those that were put down by contract in the past, and cost nearly *two-thirds less*. Let the good work go on.

### Zukufski's Sentence.

Joseph Zukufski, who was convicted of the murder of Ludwig Novicki, of this town, was yesterday sentenced by Judge Bechtel to imprisonment for three years and six months.

### Its Excellent Qualities

Commend to public approval the California liquid fruit remedy Syrup of Figs. It is pleasing to the eye, and to the taste and by gently acting on the kidneys, liver and bowels, cleansing the system effectually, thereby promoting the health and comfort of all who use it.

### Public Sale.

A public sale of one horse, three buggies and carriages, sleighs, harness, large-sized steam chopping machine and boiler, butcher's tools, blocks, etc., will be held at Shenandoah, Pa., on Wednesday, June 3, 1891, at 1 p. m.

5-26-7t JAMES B. LESSIG, Agent.

### Two Deaths.

Jacob Shane, Sr., at one time a resident of Shenandoah, but of late residing at Catawissa, died at that place on Sunday, his disease being miners' asthma. He was in his 68th year. He will be buried at Ashland to-morrow, the funeral taking place from his late residence.

Mrs. Emma Kerns, relict of Dr. F. J. Kerns, died at her residence on North Main street last evening, after an illness of some time. Three children survive her, Misses Emily and Estella, and Frank Kerns.

### Our Bill of Fare.

Prepared and published expressly for the HERALD readers.

WEDNESDAY.

BREAKFAST.

Oatmeal with Cream.
Graham Gems and Butter. Apple Sauce.
Cereal Coffee.

DINNER.

Fricasseed Beef. Potatoes. Lettuce.
White and Brown Bread. Butter.
Rhubarb Pie. Cheese.
Cold Water.

SUPPER.

Potato Salad.
Bread and Butter. Currants.
Jelly Crackers. Cocoa.

### PERSONAL.

Leo Luks, of Vineland, N. J., is visiting friends in town.

John Davis left for Butte, Montana, to join his parents.

Mine Inspector McMurtrie, of Ashland, was in town last evening.

Miss Mattie Knorr, of Bloomsburg, is visiting friends in town.

Miss Bertollette, of Mahanoy Plane, is visiting at C. E. Titman's.

Messrs. John M. and Issachar Robbins have returned from the South.

Miss Emily Glover, of Pottsville, is the guest of Mr. and Mrs. O. A. Keim.

William Gibson and Miss Mame Houser were married on Saturday evening.

Miss May Keiper, of Ashland, spent Saturday and part of Sunday in town.

Frank Kerns came up from Philadelphia in time to see his mother before she died.

Mrs. Wm. P. Williams and Miss Edith Miner spent Decoration Day in St. Clair.

I. Y. Sollenberger, of Mahanoy City, was a visitor to town yesterday afternoon.

Colonel J. G. Frick, of Pottsville, a veteran of two wars, was in town on Friday.

Rev. Floyd E. West and Charles and Alex. Strouse went on a fishing trip this morning.

M. M. L'Velle, Esq., of Ashland, spent a part of yesterday afternoon in town on business.

T. J. Foster, of the *Colliery Engineer*, Scranton, was a visitor to town yesterday afternoon.

Richard McHale has returned from Hazleton, where he was located for some time past.

Miss Lizzie Evans, of Lansford, terminated a pleasant visit to friends in town yesterday.

Charles Yarowsky, the West Centre street merchant, is transacting business in New York City.

Miss Emily Kerns returned from Raton, New Mexico, having been called home to her mother's bed side.

Philip Stauffer, Oliver Eisenhower and James Leckie, of Wilkes-Barre, spent Saturday and Sunday in town.

Elmer Hess, who was the guest of relatives in town the past few days, returned to his home in Nescopec yesterday.

Letter Carrier John Bartsch left town yesterday afternoon for Tiffin, Ohio, where he will remain as the guest of friends for a week.

A dandy little girl (a stranger to this world) made its appearance at the *News* residence a few days ago. The printers held a consultation over the matter and resolved to keep it as a mascot.

Mrs. Joseph Gunter, of Ringtown, who was married about five weeks ago, is reported at the point of death. Mrs. Gunter was formerly Miss Mary Hahne, of town.

Mr. and Mrs. Geo. R. Brown, of Corning, N. Y., who have been the guests of Mr. and Mrs. C. E. Titman for several days, returned home yesterday. Miss Florence Brown remained to enjoy the pure air of Shenandoah.

Mrs. Benjamin Hagenbuch, of Bloomsburg, is the guest of her sons C. H. and R. D. Hagenbuch, of town, with her daughters, Mrs. William Crossley, of Yorkville, S. C., Mrs. C. Holmes, of Catawissa, and Miss Lillie Hagenbuch, of Bloomsburg.

The next generation will wonder at the stupidity of this generation's poor roads.

## LAKESIDE.

### A Successful Picnic Held There on Saturday.

The picnic held at Lakeside on Saturday, under the auspices of the Junior Social Club of Shenandoah High School, was a grand success. Over 360 special excursion tickets were sold at the local and Mahanoy City stations of the P. & R. railroad.

The floor of the dancing pavilion is laid and the building will be finished within two weeks.

Considerable progress has been made in the work on the race course. The enclosure will be put up this week.

An impression prevails that there will be races on the track when Sunday school picnics are held at the park, but assurance is given by the management that there will be no races on such days.

There will be a great change in the appearance of the park with another year.

Best domet shirt in town, at "The Famous" clothing house, 50c. Shifting pants from 75c. up.

LAKESIDE

*Driving Park,*

*(East Mahanoy Junction)*

PAWNEE BILL'S

HISTORICAL

Wild West Show!

FOR ONE WEEK ONLY

JUNE 15, 16, 17, 18, 19, 20

Indian Village, Cowboy and Mexican Encampment

AND the only herd of Trained and Spotted Mustangs. The whole history of a nation told in a thrilling drama of civilization, depicting the perils, hardships and heroism of pioneer life on the plains, requiring in its completion over 500 daring scouts, trappers, cowboys, Indian fighters, Mexican Vacqueros and Sonoras, Chiefs with their Warriors, Braves, Squaws and Papooses. A herd of spotted Mexican Mustangs, herd of gentle Indian Ponies and Texas Bronchos.

The largest and grandest exhibition of the kind on the American continent. Owning and traveling in its own handsomely equipped railroad train. The first bivouac of Mexican Vacqueros direct from old Mexico, headed by Dorize Anno, the famous Mexican leader, and Senor Francisco, the king of all riders and ropers, expert and matchless in lariat throwing and reckless horsemanship.

Prairie Schooners and Indian Travoys, whole herd of American

BUFFALO and TEXAS STEERS.

A true representation of an

Indian : Buffalo : Hunt!

Showing the manner of branding wild cattle on our Western frontier; startling and wonderful display of sharpshooting by frontiersmen, cowboys and Indians led by

Maj. G. WILLIAM LILLIE,
(PAWNEE BILL)

Famous and fearless Pony Express Rider, showing the mode of carrying important dispatches across the plains before the introduction of the telegraph. A band of veritible Mexican vacqueros, direct from Mexico, the greatest rough riders in the world.

Performances every afternoon. Special excursion trains each day.

Don't forget the place and date,

Lakeside Driving Park,

*East Mahanoy Junction,*

JUNE 15, 16, 17, 18, 19 and 20

ADMISSION, - - 35 Cents
Children, under 12 yrs., 15 Cents

*New Firm. New Stock.*

Green Truck, Fine Groceries,

*FRUITS, &c.,*

Delaware roe shad and other fresh fish right from the boats on Fridays. Fresh Greens from the South.

Evan's Building, E. Centre St.

*(J. S. Williams' old stand)*

Everything new and fresh. Goods delivered to any part of town.

R. C. KNIGHT & SON.

DABB,

The Photographer

is located at

No. 14 North White Street.

Having han his gallery greatly improved, he is nowbetter prepared than ever to meet the wants of the public in the photographic line. The best photographs at lowest prices.

Crayon Work a Specialty.

ICE CREAM. ICE CREAM.

By the plate or measure, also put up in

5, 10 and 20 Cent Packages

—AT—

PETER CECCHINI & BRO.'S,

117 EAST CENTRE STREET.

WANTED.—A respectable and well recommended young man to run a green truck wagon. Apply at Knight's, 38 East Centre street. 6-2-1t

WANTS, &c.

DESIRABLE PROPERTY FOR sale. One of the most desirable properties on West Oak street, for sale on reasonable terms. Apply at Rowse's grocery store, corner Jardin and Oak streets, Shenandoah, Pa.

WANTED—An active reliable man—salary $70 to $80 monthly, with increase, to represent in his own section a responsible New York House. References. MANUFACTURER, Lock Box 1585, New York.

FOR RENT—Store and building now occupied by the Shenandoah Bakery Co. for manufacturing and retail candy business. Two floors 6 x 25 feet. Apply to J. J. Franey. 5-16 tf

IMPORTANT NOTICE!

All persons are hereby warned

NOT TO FISH IN THE DAMS!

Belonging to the

Shenandoah Water Company,

and all parties caught violating this notice will be

Prosecuted as Trespassers.

By order of

THE COMPANY.

W. S. SNYDER'S

Boot and Shoe Store,

(Masteller's old stand,)

Corner Coal and Jardin Sts.

Mr. Snyder will always keep in stock a fine line of boots and shoes.

Custom Work and Repairing

done in the best style. He guarantees to sell cheaper than competitors on Main street who have big rents to pay, and guarantees a genuine bargain on every purchase.

GREEN : TRUCK!

FISH,

*Oysters, Clams and Poultry*

Received daily at the old reliable stand of

A. WOMER'S

North Main St., near Lloyd.

—Wholesale and Retail.—

Picnics, festivals and private parties supplied in quantities at short notice.

10 CENTS for a Window Shade. Others for 35c, 45c, 50c, 65c, 75c and upwards. Shades made for stores and private dwellings. Customers desiding only the fixtures or shading by the yard can be accommodated.

*C. D. Fricke, 10 South Jardin St.*

At Scanlan's—

You can get the best and cheapest HATS AND CAPS in town. He has just received a full line of

STRAW HATS.

*From 5c to $1.*

Also a nice line of light colored hats, derby and soft. A nice light colored derby hat, $1.25 Light colored soft hat for 50 cents.

AT SCANLAN'S—

You will find cheapest line of TRUNKS and Sachels in town; also Gum Coats—selling them off at cost. Six dozen neckties at 25c a piece, worth 40c.

Nice line of Gents' Underwear at 75c a suit. Headquarters for summer Shirts and Boys' Waists.

19 SOUTH MAIN STREET.

—GO TO—

KELLY'S!

—FOR—

*Neat, Cheap and Stylish*

TRIMMED MILLINERY

Straw Hats.....from 20c to $1.50
Short Spray Flowers.....5c to 1.00
Wreaths.....35c to 1.75
Infants' Christening Robe, 65c to $5
Infants' long and short coats...$1.25 up to $5.50.

50,000 LADIES WEAR

The SELF-SUPPORTING CORSET

Why don't you wear one?

NELLY BLY CAPS!

All Colors, at 20 cents.

Lambert, The Hatter,

Carries an extraordinary line of

*Hats, Caps and Gents' Furnishing Goods*

and makes a specialty of

Nellie Bly and Mary Anderson Caps.

6 EAST CENTRE ST.

Attention, House Cleaners!

The warm weather is here, and house-cleaning is the next thing in order. And at such times most everybody needs something to brighten up the home, so if you need a good carpet of either

*Velvet, Moquett, Body or Tapestry Brussel,*

TWO OR THREE-PLY INGRAIN,

HALL, STAIR OR RAG CARPETS!

You can find a full assortment at PRICE'S.

Lace Curtains, Curtain Poles of all Kinds!

Window Shades, Floor and Table Oilcloths and Linoleums of all grades. Prices cannot be beaten when quality is considered. No misrepresentation—one price to all.

J. J. PRICES'S Old Reliable Stand,

113 North Main Street, Shenandoah, Pa.

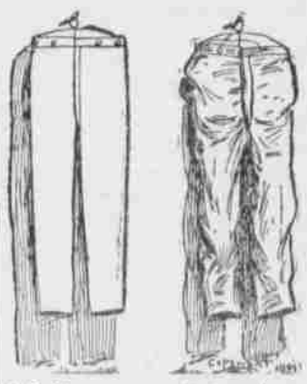

*A Difference in Material*
*A Material Difference*

A difference in material makes a material difference. Low values and high prices benefit nobody in the long run. We make your dollar count by giving you its full value of Good, Honest Goods.

With Clothing that is durable, Cutting that is intelligent and a Making and Finish of the best, we are sure of your continued custom.

A. C. YATES & CO.,

NOW ONLY:

Cor. 13th and Chestnut Streets.

PRICES AT "THE FAMOUS!"

| | | | |
|---|---|---|---|
| Men's all-wool Cheviot Suits | $8.00 | Children's Suits | $1 upwards |
| " " Worsted Suits | 10.00 | Knee Pants | 20c " |
| Boys' " " " | 7.50 | Domet Shirts | 25c " |
| " " Cheviot Suits | 5.50 | Men's shifting shirts | 75c " |
| | | Best necktie in town | 25c |

And everything else in our line you will find down to the lowest prices. We sell the best 50c Domet Shirt in town. Merchant Tailoring a specialty.

—AT—

JONES' "FAMOUS" JONES'

ONE-PRICE CLOTHING.

No. 11 North Main Street, Shenandoah, Pa.

Still at the Old Stand

—o—

SCHEIDER'S

BAKERY!

—No. 29—

*East Centre St., Shenandoah.*

Better prepared than ever to serve our many patrons with a superior quality of

Bread, Cakes, Ice Cream,

Confectionery of all Kinds.

Open on Saturday Evenings Until Midnight.

Open on other evenings (Sunday excepted) until 11 o'clock.

CLOSED ON SUNDAYS.

A. J. GALLAGHER,

*Justice of the Peace,*

Deeds, Leases, Mortgages and Bonds written. Marriage licenses and legal claims promptly attended to.

Real Estate, Collection and Insurance Agency.

General Fire Insurance Business. Represents the Northwestern Life Insurance Co.

OFFICE—Muldoon's building, corner Centre and West Sts., Shenandoah, Pa.

*Good Properties of All Kinds For Sale.*

1.—A two-story double frame dwelling house, store and restaurant, on East Centre St.
2.—A dwelling and restaurant on East Centre street.
3.—Desirable property on corner Centre and Jardin streets, suitable for business purposes.
4.—A two story double frame dwelling, on West Lloyd street.
5.—Two 2-story frame dwellings on West Centre street.
6.—Two 2-story dwellings on the corner of Coal and Chestnut streets. Store room in one.
7.—Two-story single house on North Chestnut street, with a large warehouse at the rear.
8.—Three two-story double frame buildings corner of Lloyd and Gilbert streets.

*John R. Coyle,*

Attorney-at-Law

—AND—

Real Estate Agent,

OFFICE—BEDDALL'S BUILDING,

Cor. Main and Centre Streets, SHENANDOAH, PA.

*PROPERTY FOR SALE:*

1—A two and one-half story double frame dwelling house, with store-room and restaurant. Located on East Centre street.
2—A valuable property located on South Jardin street.
3—Seven dwelling houses at the corner of Gilbert and Lloyd streets. Good investment. Terms reasonable.

ENORMOUS PILE OF

CUSPIDORS

—AT—

DUNCAN & WAIDLEY'S

—At a sacrifice.—

Handsome designs and new. Well worth 50c. In order to sell them quick we have shaved the price down to 29c.

☞Don't let this opportunity pass by.

DUNCAN & WAIDLEY,

*No. 8 South Main Street, Shenandoah, Pa.*

EAGLE HOTEL!

221 W. Centre Street,

SHENANDOAH,

Formerly kept by Mrs. Coinville. The above hotel is now kept by

JOHN W. WEEKS,

Formerly of the Keystone Hotel, Gilberton. Best of accommodations for

Permanent and Transient Guest

The bar is stocked with the best brands of cigars, ale, beer, porter and liquors.

EXCELLENT FREE LUNCH COUNTER.

McKeon's Saloon

109 EAST CENTRE ST.,

*Beer, Whiskeys, Brandies, Porter*

WINES AND CIGARS

Of the finest brands. Music furnished for balls and parties, from one to five pieces.

H. R. BRICKER, M. D.,

*PHYSICIAN AND SURGEON,*

No. 9 East Centre Street, Mahanoy City, Pa. Skin and all special diseases a specialty.

J. R. COYLE

*ATTORNEY-AT-LAW.*

Office—Beddall's building, corner Main and Centre streets

J. H. POMEROY,

*ATTORNEY-AT-LAW.*

Office—Beddall's building corner Main and Centre