DO YOU COUGH DON'T DELAY TAKE KEMP'S BALSAM THE BEST COUGH CURE

It Cures Colds, Coughs, Sore Throat, Croup, Influenza, Whooping Cough, Bronchitis and Asthma. A certain cure for Consumption in first stages, and a sure relief in advanced stages. Use at once. You will see the excellent effect after taking the first dose. Sold by dealers everywhere. Large bottles 50 cents and $1.00.

CARTER'S LITTLE LIVER PILLS.

CURE

Sick Headache and relieve all the troubles incident to a bilious state of the system, such as Dizziness, Nausea, Drowsiness, Distress after eating, Pain in the Side, etc. While their most remarkable success has been shown in curing

SICK

Headache, yet Carter's Little Liver Pills are equally valuable in Constipation, curing and preventing this annoying complaint, while they also correct all disorders of the stomach, stimulate the liver and regulate the bowels. Even if they only cured

HEAD

Ache they would be almost priceless to those who suffer from this distressing complaint; but fortunately their goodness does not end here, and those who once try them will find these little pills valuable in so many ways that they will not be willing to do without them. But after all sick head

ACHE

is the bane of so many lives that here is where we make our great boast. Our pills cure it while others do not.

Carter's Little Liver Pills are very small and very easy to take. One or two pills make a dose. They are strictly vegetable and do not gripe or purge, but by their gentle action please all who use them. In vials at 25 cents; five for $1. Sold by druggists everywhere, or sent by mail.

CARTER MEDICINE CO., New York.

SMALL PILL. SMALL DOSE. SMALL PRICE

Molders!

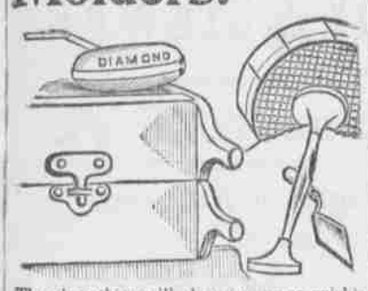

There's nothing will clean you up so quickly —or heal your burns like

KIRK'S DUSKY DIAMOND TAR SOAP

because of its high percentage of tar

ASK YOUR GROCER FOR IT.

JAS. S. KIRK & CO., Chicago

White Russian Soap The Best Soap for Flannels.

Read What Mr. Fred Wallace Has to Say.

Mayers' Drug Co., Oakian, Md.

GENTLEMEN:—I wish to express my appreciation of the merits of your Catarrh Cure. I have suffered with catarrh for five years, and can truly say it has given me more relief than any other medicine I have tried, and it will undoubtedly effect a permanent cure. All it needs is a fair and impartial trial to establish its universality. Very truly,

FRED WALLACE,
Mill Point, W. Va.

It has cured Mr. Wallace of one of the worst cases of chiarrh on record, with a heavy discharge of the throat. One bottle is guaranteed to cure. It will cure you otherwise no charge. For sale by all druggists. Price $1.

A safe and sure cure for catarrh and hay fever is Mayers Magnetic Catarrh Cure. A three months' treatment for $1, and absolutely guaranteed. It is used by vapor inhalation, and is the only medicine that reaches the affected parts and sure to cure. For sale by all druggists.

DELICATE WOMEN

Or Debilitated Women, should use

BRADFIELD'S FEMALE REGULATOR.

Every ingredient possesses superb Tonic properties and exerts a wonderful influence in toning up and strengthening her system, by driving through the proper channels all impurities. Health and strength guaranteed to result from its use.

"My wife, who was bedridden for eighteen months, after using *Bradfield's Female Regulator* for two months is getting well."

J. M. JOHNSON, Malvern, Ark.

BRADFIELD REGULATOR CO., Atlanta, Ga.
Sold by Druggists at $1.50 per bottle.

Advertise in "The Herald."

NAVAHOE CLAIMS IT.

The Remarkable Race for the Brenton's Reef Cup.

SO CLOSE AS TO BE IN DOUBT.

Although the Distance Was a Hundred and Twenty Miles, the Britannia and Navahoe Crossed the Finish Line Within a Few Seconds of Each Other.

LONDON, Sept. 14.—The yacht races between the Prince of Wales' Britannia and Mr. Royal Phelps Carroll's Navahoe, for the Brenton's reef cup, which started Tuesday on a course extending from the Needles to the breakwater at Cherbourg, France, round the breakwater and back to the Needles, a distance of about 120 miles, ended in an as yet indefinite manner. The starting gun was fired at 11:15 a. m. The Britannia was the first across the line, followed 1 min. 2½ sec. later by the Navahoe.

The regatta committee, wishing that both boats should start on equal terms, had arranged before the race that either of the yachts crossing the line first would allow the other the difference in the time between her getting away and the start of the other boat.

Both the racers went over the line carrying single reefed mainsails and jib headed topsails. The wind was blowing a strong breeze from the east, and the yachts started with steamer speed on their long reach to the southward. The Britannia for a time retained her lead. The Navahoe, however, soon began to get through the water faster than the Britannia, and when they were hull down the Navahoe was leading.

Both headed for the western end of the Cherbourg breakwater, and not a line was eased on either boat until they reached the breakwater. Going up through Cherbourg roadstead it was almost a dead beat to windward, and both boats made two legs of it, refusing to split tacks. On the second tack, which was made about half way up the roadstead, the Britannia went to the windward of the Navahoe, thus enabling the latter to pass out first into the channel. The Britannia being to the windward, went in rather closer to the Ile Pelee, opposite the east end of the breakwater, than did the Navahoe. The latter hauled up on the wind at 5:12:10, and at 5:22:30 the Britannia shaped her course for home.

Booms were hauled well inside the port rails, and almost immediately afterward the Britannia took a slight lead, still having the weather position. As they got well out in the channel, returning, they found a lumpy sea and made rather bad weather off of it. Very often heavy seas went aboard them. They rolled considerably and the topmasts were sent down, there being danger that they would be whipped out. Small jibs were set, and the yachts raced for the Needles neck and neck.

The yachts crossed the finish line almost simultaneously at 10:32 at night. It had been arranged that the Navahoe was to show a red light and the Britannia a blue light after dark. Both yachts displayed blue lights, and consequently the night being intensely dark, it was impossible for outsiders to distinguish by hull or rig one yacht from the other.

It was announced that the Britannia had won by two seconds and a half, and this was accepted as the fact, all the newspapers announcing the English yacht's victory as being the official decision.

The representative of the United Press saw Mr. Carroll and questioned him regarding the outcome of the race. Mr. Carroll said that the committee had not definitely settled which boat would take the cup. He declined to say anything further on the subject. The captain of the Navahoe said that the American yacht was only half a length astern of the Britannia at the finish. This, he added, was equal to not more than three seconds in time. He claims that the Navahoe won the race by a minute on the allowance. There is no question but that Mr. Carroll believes his boat won the race. It is everywhere conceded in British yachting circles that the race was the best ever seen in European waters, and one of the closest on record. The long course was covered quicker than it ever had been covered before.

It was expected that the race for the Cape May cup, another of the trophies the English cutter Genesta brought from America, would be sailed again yesterday, but it has been postponed until next week.

The Times describes the race as an unparalleled performance. Nothing in the annals of yacht racing it says, can compare with the extraordinary close sailing in the race. Neither yacht was at any time over a minute ahead of the other, and for fully half the distance were not separated more than a couple of lengths. Altogether it was a race beating far away, in every particular, anything recorded in the history of yachting.

Brutal Prize Fight in Connecticut.

NEW HAVEN, Sept. 14.—One of the most brutal prize fights heard of about here took place in broad daylight at Montowes, about five miles from this city. The principals were Barney Lynch and Robert Kennedy, two well known local pugilists. The men fought desperately for more than an hour. Both were badly punished, and Kennedy was so terribly hurt that he had to be taken in a carriage to his home, where he now lies in a precarious condition. The fight was for blood, the men having an old score to settle.

Aimed at the House of Lords.

LONDON, Sept. 14.—The circular issued by the National Liberal Federation is regarded as virtually an important ministerial manifesto. In it the peers are notified that unless they reconsider their action rejecting the home rule bill the Gladstonians will force the issue involving the overthrow of the upper house.

The Rush for the Cherokee Strip.

WASHINGTON, Sept. 14.—Telegrams received at the interior department from the Cherokee strip show that there have already been 50,000 people registered. Additional clerks have been put on duty at Arkansas City, and the office will be kept open day and night as long as necessary to accommodate the crowd.

Pennsylvania State College Booming.

STATE COLLEGE, Pa., Sept. 14.—The Pennsylvania state college opened yesterday with the largest attendance in its history. Every department is manned as never before, and there is great enthusiasm and earnestness among teachers and students.

Bridgeton's Tax Rate Increased.

BRIDGETON, N. J., Sept. 14.—At the meeting of the city council the tax rate for 1893 was fixed at $1.70 per $100, an increase of 10 per cent. over last year's rate.

IT FASTENS ITS HOLD —upon you before you know it. It is sure to be in the air we breathe, the water we drink. The germ of consumption is everywhere present. The germ begins to grow as soon as it reaches a *weak spot* in the body. Catarrh, Bronchitis, and a scrofulous condition, furnish these weak spots. The way to fight these germs—*begin early*—render the liver active and purify the blood with Dr. Pierce's Golden Medical Discovery. Besides, it builds up healthy flesh.

It's *guaranteed* in all bronchial, throat and lung affections; every form of scrofula, even Consumption in its earlier stages. If the "Discovery" fails to benefit or cure, you have your money back.

Fortify yourself against disease by making the body *germ-proof*, then you will save yourself from grip, malaria, and many of the passing diseases.

Too well known to need lengthy advertisements—Dr. Sage's Catarrh Remedy.

CHOLERA STRICKEN PILGRIMS.

Terrible Tales of Suffering Told by the Survivors.

TUNIS, Sept. 14.—Of the 9,000 pilgrims that left here and other ports in May last for Mecca only half have returned. Fully 12,000 friends and relatives met the returning pilgrims on their release from quarantine, and there were many heartrending demonstrations of grief by the relatives of those who had succumbed to the disease.

The survivors tell terrible tales of suffering. On June 24, 100,000 pilgrims were gathered on the Sacred Mount to hear a solemn address prior to proceeding for Mecca. Many were starving. The mount resembled a battlefield, being strewn with the corpses of victims of the pestilence, among whom were lying hundreds of the poor wretches who were dying from the dread disease. So frightful was the condition of affairs that no one dared to approach the place. Finally a battalion of 700 Turkish soldiers was sent to bury the dead and rescue the living. Five hundred of these soldiers lost their lives as a result of their devotion to duty. Of the whole battalion only 200 escaped the pestilence.

Brave Rescue by Linemen.

WASHINGTON, Sept. 14.—Fire in the Western Union telegraph office last night temporarily shut off all telegraphic communication of the city by that company. While repairing the damage Lineman Ebert had a narrow escape from death by coming in contact with a live wire. As he lay suspended in midair a hook and ladder company made an ineffectual attempt to rescue him. Then a rope was carried up the telegraph pole by the two other linemen and secured about the body of the stricken man, one lineman taking hold of the end of the rope and slacking off while the other supported Ebert upon his back. Then began a slow and perilous descent, while the crowd of spectators held their breath in suspense. It proved successful, and ringing cheers rent the air for the two rescurers. Ebert will recover.

Sir John Will Not Consent.

MONTREAL, Sept. 14.—Representatives of the railway steamship companies had an interview with Sir John Thompson here to endeavor to obtain his promise that the government would agree to allow the United States officials to inspect all immigrants landed in Canada with a view to preventing contract laborers from entering the United States through Canada. Sir John replied that the Dominion government could not under any circumstances enter into such an arrangement.

Charged with Inciting to Treason.

PITTSBURG, Sept. 14.—It is stated on good authority, that a pension attorney whose name is withheld has been urging old soldiers to assassinate President Cleveland and Secretary Smith. The entire matter has been reported to Washington, and will be investigated by the authorities. The foolish attorney has made himself liable to charges of inciting to treason.

Scalded to Death on a Steam Yacht.

CITY ISLAND, N. Y., Sept. 14.—The steam yacht Allegra, owned by Colonel S. V. R. Cruger, from New York for Bayville, L. I., while opposite City Island, blew a tube out of the boiler. The fireman, James Gell, was instantly killed and the engineer, E. R. Barrett, severely burned and scalded by the escaping steam.

CURE THAT COUGH WITH SHILOH'S CURE

The Great Cough Cure. One Cent a Dose.

25cts., 50cts., and $1.00 per Bottle.

Cures Coughs, Hoarseness, Sore Throat, Croup promptly; relieves Whooping Cough and Asthma. For Consumption it has no rival; has cured thousands where all others failed; will CURE YOU if taken in time. Sold by Druggists on a guarantee. For Lame Back or Chest, use SHILOH'S PLASTER. 25 cts.

SHILOH'S CATARRH REMEDY.

Have you Catarrh? This remedy is guaranteed to cure you. Price 50 cts. Injector free.

DR. THEEL

538 North Fourth St., below Green, Philadelphia. ALTE DEUTSCHER ARZT. Young, middle-aged, and old of both sexes, if you suffer from any youthful folly or indiscretion, or a disease of a delicate nature which needs confidential treatment that can only be had of DR. C. F. THEEL, or send five 2-ct. stamps for book "Truth." No experiment; no failure. Some to equal him. Leading newspapers pronounce him the only true and genuine advertising specialist. Quacks and would-be specialists are challenged to treatment of worst cases of Blood Poison, Scrofula, Strictures, etc., for price of cure. Hours: Daily, 9 to 3; evgs, 6 to 8; Wed. and Sat. evgs, 6 to 10; Sundays all day. Fresh Cases cured 1 to 10 days.

TWICE TOLD TALES!

Are sometimes a bore, but when the people are told twice that at Gallagher's Cheap Cash Store they can buy Flour and Tea at lower rates than anywhere in this town, they are glad to test the truth of the oft repeated story. Full line of Groceries, Butter and Eggs, Potatoes, Green Truck, Hay and Straw.

Gallagher's Cheap Cash Store

NO. 511 WEST CENTRE STREET.

SAILED THE SEAS 38 YEARS.

One of His Experiences.

For thirty-eight years Capt. Loud followed the sea, most of that time as master of a vessel, and upon retiring from the water was appointed by the Secretary of the United States Treasury to superintend the seal fisheries in Alaska, which position he held five years. He relates one experience as follows:

"For several years I had been troubled with general nervousness and pain in the region of my heart. My greatest affliction was purple specs; it was almost impossible at any time to obtain rest and sleep. Having seen Dr. Miles' remedies advertised I began using Nervine. After taking a small quantity the benefit received was so great that I was positively alarmed, thinking the remedy contained opiates which would finally be injurious to me; but on being assured by the druggist that it was perfectly harmless, I continued it together with the Heart Cure. Today I can conscientiously say that Dr. Miles' Restorative Nervine and New Heart Cure did more for me than anything I had ever taken. I had been treated by eminent physicians in New York and San Francisco without benefit. I owe my present good health to the judicious use of these most valuable remedies, and heartily recommend them to all afflicted as I was."—Capt. A. P. Loud, Hampden, Me.

Dr. Miles' Restorative Nervine and New Cure are sold by all druggists on a positive guarantee, or by Dr. Miles Medical Co., Elkhart, Ind., on receipt of price, $1 per bottle, or six bottles for $5, express prepaid. They are free from all opiates and dangerous drugs.

RUPTURE

CAN BE CURED

A CURE GUARANTEED

DR. J. B. MAYER,

1015 Arch St., Phila., Pa.

Ease at once, no operation or delay from business, attested by thousands of cures, endorsements of physicians, ladies and prominent citizens can be seen at office. Consultation free and strictly confidential. Send for circulars.

Office Hours: 9 A.M. to 3 P.M.

NAMES FOR REFERENCE.

The following are a few of the many that have been cured of Rupture by Dr. J. B. MAYER'S TREATMENT:

Jacob C. Schaul, 2329 North Broad St., Phila.
E. G. Shively, Shelton, Dauphin Co., Pa.
F. X. Rossler, Phœnixville, Pa.
R. A. Hall, Newton, N. J.
John H. Schearer, Yellow Hammer P. O., Berks Co., Pa.
A. S. Kleinginna, Limeklin P. O., Berks Co., Pa.
S. Jones Phillips, Kennet Square, Pa.
A. A. Goldsborough, Centralia, Col. Co., Pa.
C. Herlings, Belle's Hill, N. J.
L. E. Hess, Rockhill, Pa.
F. A. Kreitz, Bustington, Pa.
E. M. Snell, Mount Alto, Pa.
Jas. Davis, Pittville, 22nd ward, Phila.
L. H. Kunkel, 1131 Linden St., Allentown, Pa.
Geo. W. Watt, Morristown, Pa.
S. T. Benny, 634 S. 10th St., Phila.
Rev. S. H. Stranger, Sunbury, Pa.
A. P. Levimore, Woodbury, N. J.
O. J. Deibert, 214 S. 12th St., Reading, Pa.
Israel Sandt, 7 Lulz St., South Easton, Pa.
L. P. Deturk, Jr., Oley, Berks Co., Pa.
I. Gensebaimer, Clayton, N. J.
Z. K. Dannenhower, 1109 Columbia Ave., Pa.
O. C. Piper, 735 Pearl St., Reading, Pa.
Wm. Grantland, Gloucester, N. J.
M. Sauer, Winona Avenue, W. of Morris street, Germantown, Phila.
Wm. Dix, 1826 Montrose St., Phila.
Thomas B. Hartung, New Ringgold, Pa.
G. Lecke, 2231 Reese St., Phila.
J. G. Quimby, 241 Pearl St., Reading, Pa.
R. G. Stanley, 424 Spruce St., Lebanon, Pa.
A. Schneider, Locust Dale, Pa.
D. S. Noll, Limeklin P. O., Berks Co., Pa.
C. A. Deturk, Birdsboro, Berks Co., Pa.
Wm. E. Hartenstine, Phœnixville, Pa.
W. M. Linebach, 624 Washington St., Reading, Pa.
John C. Lyme, 1319 Howard St., Harrisburg, Pa.
Chas. Smith, 412 Greenwich St., Phila.
G. Burkhard, 429 Locust St., Reading, Pa.
C. C. Keehn, Douglasville, Berks Co., Pa.
Henry L. Rowe, Pottstown, Pa.
G. L. Swartz, Poynette, Wis.
Wm. J. Bibighaus, 529 Taylor St., Camden, N. J.
Alfred Haley, Phillipsburg, N. J.
R. Magill, Glen Lock, Chester Co., Pa.
Mr. Beckard, Baird St., Germantown, Phila.
John Shupe, Telford P. O., Mongt. Co., Pa.
Wm. Ettinger, Leesport, Pa.
E. Crabtree, 2904 Palethorp St., Phila.
H. S. Cresly, 3517 North 2nd St., Phila.

Philadelphia Office is closed on the 2nd Saturday of each month. Dr. J. B. Mayer being at the Hotel Penn, Reading, Pa., to give treatment to persons in that vicinity on that day.

Dr. J. B. Mayer's terms for treatment is in reach of all. Call and get cured.

N. B. Persons from out of town can receive treatment and return home the same day.

A CUP OF

CHOCOLATE

delicious to the taste, invigorating and strengthening to the body, made in ONE MINUTE from

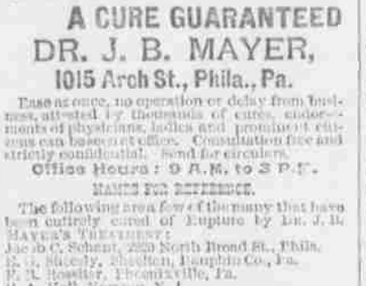

Only 30 cts. for a full pound package.

Free sample on application to manufacturers.

FOR SALE BY

H. B. Severs, F. E. Magerkie, W. H. Wagner

THE CHOICEST DRINKS

Can always be had at

EARLEY'S SALOON,

Cor. Lloyd and Market Sts.

Best Beer, Ale and Porter and finest Cigars always on hand. Polite treatment to all.

SNEDDEN'S : LIVERY

Horses and Carriages to Hire.

Hauling of all kinds promptly attended to. Horses taken to board, at rates that are liberal.

PEAR ALLEY, Rear Beddall's Hardware Store

FIRE INSURANCE.

Largest and oldest reliable purely cash companies represented by

DAVID FAUST,

120 S. Jardin St., Shenandoah, Pa.

DEATH OF F. L. AMES.

His Body Found in His Room on a Fall River Steamer.

WEALTHIEST MAN IN NEW ENGLAND

His Fortune Estimated at Thirty-five Million Dollars—Noted for His Modest Demeanor and Devotion to Commerce, Art and Science.

NEW YORK, Sept. 14.—Frederick L. Ames, vice president of the Old Colony railroad, and a millionaire, was found dead in a state room of the steamer Pilgrim, soon after her arrival at Pier 38, North river.

As Mr. Ames had not appeared at 9 o'clock Captain Davis sent a messenger to him. There was no response to the messenger's knocks, and when told of this Captain Davis became uneasy. He waited until 10 o'clock, when he ordered that the state room window be broken open. This was done, and Mr. Ames was then seen to be lying on his face upon the floor. He was dressed only in his night shirt. His clothing had been neatly arranged on the hooks in the state room.

The coroner's investigation into the death of Mr. Ames develops the fact that he died from cerebral apoplexy, and a certificate to that effect was given.

BOSTON, Sept. 14.—Mr. Ames, whose death is announced from New York, was not only the richest man in New England, but was one of the most widely esteemed of the citizens of the commonwealth. He performed his widest public service in the active, intelligent direction of the many railroad and other corporations with which he was identified. He had been for many years the working director of the Union Pacific, which his uncle and father originally built. He was also an active director in the General Electric corporation, the Western Union Telegraph company, the Chicago and Northwestern, and about seventy other railroad companies. He headed the list of directors in all the leading trust companies of Boston, was the largest real estate owner in the city, and had very large real estate interests in Kansas City, Omaha and other growing places in the west.

Mr. Ames was a member of the corporation of Harvard college, and identified with many charitable organizations. Notwithstanding his vast interests in railroads, real estate and manufacturing, he kept well abreast of the best literature and the latest discoveries in science.

Mr. Ames leaves five children, about $35,000,000, and one of the widest circles of friends and business associates of any man in the United States. He was 58 years of age.

Mr. Ames was a member of the corporation of Harvard college, and identified with many charitable organizations. He had a collection of orchids, said to be the finest in the United States. These were kept at his estate in North Easton, and he had many valuable paintings, rare china, etchings, etc., at his home on Boston.

Notwithstanding his vast interests in railroads, real estate, and manufacturing, Mr. Ames kept himself well informed in matters literary and scientific.

Oliver Ames, Jr., second son of the dead millionaire, arrived in Boston with the body of his father at 7 o'clock this morning over the New Haven and Hartford road.

Mr. Ames was a son of the second Oliver Ames, and a grandson of the original Oliver Ames, who founded the shovel making industry in Easton. The founder of the family had two sons—Oliver, the father of Frederick L., and Oakes, the ex-congressman and father of ex-Governor Oliver Ames. The last named is thus a cousin of the dead millionaire, but although a man of great wealth his fortune is not probably more than $10,000,000. Frederick L. Ames was born in North Easton, Mass., on June 8, 1835.

Mr. Ames was an untiring, methodical and constant worker, passionless, patient, punctual and swift in determination. Plain and unostentatious in dress and habits, this millionaire would never be taken for other than an everyday shovel maker until you came to drive a bargain with him or interest him in a railroad. He was to be found daily at his office from about 9 o'clock until 2 o'clock, but after the latter hour it was impossible to induce him to talk about any matter of business.

Congressman Breckinridge's Defense.

LOUISVILLE, Sept. 14.—It is said by persons in a position to know something of the intentions of Colonel W. C. P. Breckinridge that in his cross petition in the Breckinridge-Pollard seduction and breach of promise suit he will deny that Miss Pollard can lay her downfall at his door. Colonel Breckinridge will propose to prove that Miss Pollard confessed to him that she had been ruined by James Rodes. Friends of Colonel Breckinridge at Lexington are confident that he can clear himself.

An American Arrested in Cuba.

NEW YORK, Sept. 14.—The Cuban revolutionary party in this city is in a state of ferment over the arrest and imprisonment in Santiago, Cuba, of Ernesto Rosell, a sympathizer and resident of this city. Rosell arrived at Santiago Aug. 28 on a visit to his mother. He was arrested about five hours after his arrival on an order from the governor general. Rosell is an American citizen, and Secretary Gresham has been requested to have the American consul at Havana investigate.

More New Postmasters.

WASHINGTON, Sept. 14.—These fourth class postmasters have just been appointed in Pennsylvania and New Jersey: Carmichaels, C. W. Parkman; Hustonville, Isaac C. Patch; Keech, Mrs. Caroline C. Keech. New Jersey—Bayville, Henry Asey; Leeds Point, Absalom H. Higbee; Midland Park, George Reymar; Pomerania, Henry Filling; Tabernacle, Henry Peters; Upper Macoupin, John R. Freeland; Whippany, William R. Wilson; Whiting, George C. Cranmer.

Weeks to be Brought Back.

WASHINGTON, Sept. 14.—Copies of the indictment found in New York against Francis H. Weeks, the defaulter, arrived at the state department today. After the indictments and Governor Flower's request for Weeks' extradition had been received by Secretary Gresham they were countersigned by the Costa Rican minister and mailed to the United States minister in that country for presentation to the proper authorities.

Charley Mitchell En Route.

LONDON, Sept. 14.—Charley Mitchell, the English heavyweight who is to fight Corbett, the American champion, and Jack McAuliffe, the lightweight champion of America, sailed on the steamer Teutonic, which left Liverpool for New York.

THE KIND THAT CURES

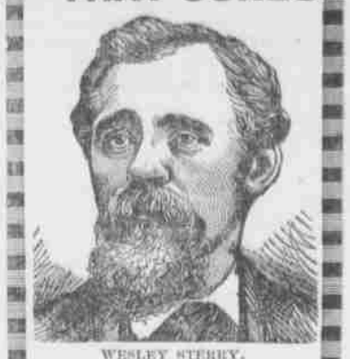

WESLEY STERRY,
Morristown, N. Y.

Kidney Trouble for 12 Years, Completely Cured.

DANA SARSAPARILLA CO.,

MINGO.—For 12 years I have been badly afflicted with Kidney Trouble. Two years ago I had "La Grippe," which settled in my back. At times it was hard work for me to get around. Last Feb. I had another attack of "La Grippe," which left me so bad I could hardly get across the room. Our merchant advised me to try a bottle of

DANA'S SARSAPARILLA

I did so, and have taken three bottles of SARSAPARILLA and one bottle of DANA'S PILLS, and I am COMPLETELY CURED. No trouble with Kidneys; no backache; good appetite, and I never felt better in my life. You may publish this if you wish, as every word is true.

Yours truly,
Morristown, N. Y. WESLEY STERRY.

GENTS—We are personally acquainted with Mr. Sterry, and know his statements are true.

Respectfully, A. F. & C. F. MCNEILL,
Dana Sarsaparilla Co., Belfast, Maine.

Professional Cards.

JOHN R. COYLE,
ATTORNEY-AT-LAW.
Office—Heddall building, Shenandoah, Pa.

M. M. BURKE,
ATTORNEY-AT-LAW.
SHENANDOAH, PA.
Office—Room 3, P. O. Building, Shenandoah, and Esterly building, Pottsville.

C. T. HAVICE,
SURGEON DENTIST.
Office—Northeast Cor. Main and Centre Sts., Shenandoah, over Stein's drug store.

M. S. KISTLER, M. D.,
PHYSICIAN AND SURGEON.
Office—120 North Jardin street, Shenandoah.

DR. JAMES STEIN,
PHYSICIAN AND SURGEON.
Office and Residence, No. 34 North Jardin Street, Shenandoah.

DR. E. DE LONGACRE,
Graduate in
Veterinary Surgery and Dentistry.
All calls by mail, telegraph or telephone attended to with promptness. Surgical operations performed with the greatest care. Office: Commercial Hotel, Shenandoah.

FRANK WOMER, M. D.,
Specialist in Treatment of Catarrh.
Practice limited to diseases of the eye, ear, nose and throat. Spectacles furnished, guaranteed to suit all eyes.
Office—13 South Jardin street, Shenandoah.

W. L. DOUGLAS $3 SHOE WILL NOT RIP.

Do you wear them? When next in need try a pair. Best in the world.

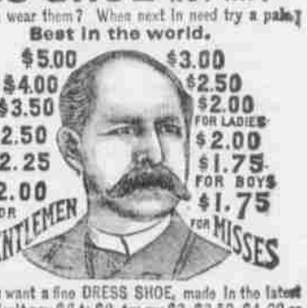

If you want a fine DRESS SHOE, made in the latest styles, don't pay $6 to $8, try my $3, $3.50, $4.00 or $5 Shoe. They fit equal to custom made and look and wear as well. If you wish to economize in your footwear, do so by purchasing W. L. Douglas Shoes. Name and price stamped on the bottom, look for it when you buy.

W. L. DOUGLAS, Brockton, Mass. Sold by

JOSEPH BALL,
14 South Main Street, Shenandoah, Pa.

BAXTER'S MANDRAKE BITTERS

Entirely VEGETABLE AND A SURE CURE FOR COSTIVENESS

Biliousness, Dyspepsia, Indigestion, Diseases of the Kidneys, Torpid Liver Rheumatism, Dizziness, Sick Headache, Loss of Appetite, Jaundice, Eruptions and Skin Diseases.

Price 25c. per bottle. Sold by all Druggists.

HENRY, JOHNSON & LOAR, Props. Burlington, Vt.

The only SURE ROACH DESTROYER is

MAURERS' EXTERMINATOR.

We guarantee it to rid the house of RATS, ROACHES and WATER BUGS, or MONEY REFUNDED.

MAURERS' Persian INSECT POWDER is the best in the market for BED BUGS, ANTS, MOTHS, INSECTS ON DOGS, &c.

For Sale by all Druggists—Be sure and get the genuine. Sold only in bottles, our TRADE MARK on each.

Manufactured only by D. MAURER & SON, 329 N. 8TH ST., PHILADELPHIA.