FATALITIES OF THE RAIL

Passenger Train Wrecked in Ohio and a Freight in Illinois.

THEY RESULT IN EIGHT DEATHS.

The Engineer and Fireman of the Passenger Train Might Have Saved Their Lives by Jumping, but Bravely Struck to Their Posts—Engineer Dead, Fireman Dying.

SUMMERFIELD, O., April 6.—A passenger train on the Bellaire, Zanesville and Cincinnati railroad fell from a trestle near Whyville, wrecking the train and trestle and killing four persons, besides injuring several others. The dead are: Eli Lucas, engineer, Summerfield; Henry Brown, passenger, Buttsville, O.; Mrs. Nathan Young and little daughter, Summerfield.

The road is a narrow gauge and does but little business, being just able to meet running expenses. The train which was wrecked consisted of only a combination baggage and passenger car and an engine. Just before arriving at the trestle the car jumped the track. The trestle is a double decked one, and fully fifty feet high, and consists of seventeen bents crossing a stream. It is built on a curve, so that after dragging the coach more than half way across the structure the engine, too, was pulled from the track, and both car and engine toppled into the ravine below, carrying down three bents of the trestle. The car was smashed to kindling wood, and only two of the passengers, Nathan Young of Summerfield and Joseph Denoon of Woodsfield, escaped alive.

Mrs. Nathan Young and little daughter and Henry Brown, were all instantly killed. The engineer, Eli Lucas, was instantly killed, and Fireman Jesse Johns was fatally injured. Both men might have saved themselves by jumping, but they chose rather to remain at their posts.

Johns was thrown from the engine as it went down, while Lucas was caught under the machinery and instantly killed. Johns, who will die as the result of his bravery, was a foundling, reared in one of the infirmaries along the line of the road.

Four Killed in a Freight Wreck.

ALTON, Ills., April 6.—In a freight wreck on the Chicago and Alton cut off at Wood river bridge, half a mile north of East Alton, four men were killed outright and two were fatally injured. A long and heavy train was coming down the grade when the middle of the train bulged out and fifteen cars were piled on top of each other. The men killed were David Huffley of Watertown, Wis., Frank Hareman of Philadelphia, Charles Bell of Springfield, Ills., and Henry Blitz of New Orleans. Fourteen men were injured more or less seriously. All who were killed or injured were tramps.

A Septuagenarian's Terrible Death.

WINSTON, N. C., April 6.—Arthur Bledsoe, 75 years old, met with a horrible death at a sawmill in Surry county. His coat was caught, and he was thrown across the saw. His left arm was cut entirely off and a gash twelve inches long made in his left side. He lived six hours after the accident.

Brief Railroading Experience.

BETHLEHEM, Pa., April 6.—Several hundred passengers waiting in front of the Union depot witnessed a shocking accident. A freight train was shifting when Oscar Frantz fell from the top of one of the cars and was decapitated. He had been railroading one week.

HEART DISEASE!

Fluttering, No Appetite, Could Not Sleep, Wind on Stomach.

"For a long time I had a terrible pain at my heart, which fluttered almost incessantly. I had no appetite and could not sleep. I would be compelled to sit up in bed and belch gas from my stomach until I thought that every minute would be my last. There was a feeling of oppression about my heart, and I was afraid to draw a full breath. I could not sweep a room without resting. My husband induced me to try

Dr. Miles' Heart Cure

and am happy to say it has cured me. I now have a splendid appetite and sleep well. Its effect was truly marvelous."

MRS. HARRY E. STARR, Pottsville, Pa.

Dr. Miles Heart Cure is sold on a positive guarantee that the first bottle will benefit. All druggists sell it at $1, 6 bottles for $5, or it will be sent, prepaid, on receipt of price by the Dr. Miles Medical Co., Elkhart, Ind.

Miners, Mechanics and Laborers'

Building and Loan Association

Will issue a

NEW SERIES OF STOCK,

Limited to 400 shares. The sale of shares will take place at the office of John R. Coyle, Esq., on WEDNESDAY, APRIL 17th, 1895, between the hours of 5 and 8 o'clock p. m. 3,6,8,10,13,15,16

New Tinsmith Shop.

M. J. LEACH

Has opened a new tinsmith shop and is prepared to do tinroofing, spouting, stove repairing and all kinds of jobbing at reasonable rates. Satisfaction guaranteed.

236 East Lloyd Street.

A SURE CURE.

Dr. Greene's Nervura, the Best Spring Medicine. Hon. Nathaniel H. Pond Says it Helped Him More Than All Other Medicines He Ever Took.

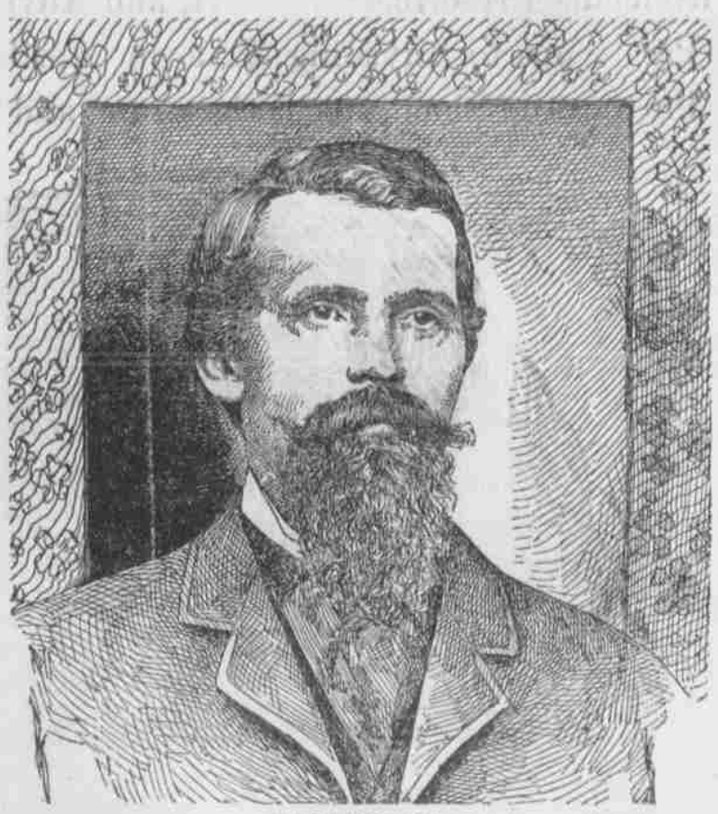

MR. NATHAN H. POND.

One of Napoleon's generals, whom he had commanded to capture a certain fortress, sent back word that it was an impossibility. Instantly the great warrior returned his answer: "Tell him the order comes from a man who conquers impossibilities!" The assault was made and the fortress won.

How many people who are sick or out of order, who are run down in health and strength, and who, from repeated failures to be cured, are discouraged and hopeless, have come to believe a cure an impossibility! If such people had a single particle of the courage of the great Napolean they would know that a cure is possible—that it is only necessary to take the right remedy to make the cure an assured fact. To take, in fact, Dr. Greene's Nervura blood and nerve remedy.

Hon. Nathaniel H. Pond, of Warwick, Mass., says in regard to himself and the remarkable curative effect of this great medicine:

"I have been afflicted with liver disease caused by malarial poisoning while in the army. For about thirty years I have suffered untold agonies and have taken a great amount of medicines. My disease has become chronic, and I do not expect ever to be entirely cured. I have taken Dr. Greene's Nervura for some time, and I can truly say that while I am using it I am quite comfortable, and some days am able to work a good deal, at others not as much.

"But Dr. Greene's Nervura blood and nerve remedy has helped me more than any other, or all the rest of medicines I have taken.

"I cannot speak in too high praise of Dr. Greene's Nervura blood and nerve remedy, and I have used sixteen bottles."

Do not be a nerveless, hesitating, ambitionless weakling, despairing of a cure from your weakness and disease, but be strong of mind and indomitable of courage—courage to make yourself strong and vigorous again by using the great health restorer, Dr. Greene's Nervura blood and nerve remedy. Remember that a resolute determination and the use of this remedy will make you well. It should be used at this season by all means, for it is the best of all spring medicines.

It is not a patent medicine, but the prescription of the most successful living specialist in curing nervous and chronic diseases, Dr. Greene, of 35 West 14th St., New York City. He has the largest practice in the world, and this grand medical discovery is the result of his vast experience. The great reputation of Dr. Greene is a guarantee that this medicine will cure, and the fact that he can be consulted by anyone, at any time, free of charge, personally or by letter, gives absolute assurance of the beneficial action of this wonderful medicine.

Binghamton Officials in Peril.

ALBANY, April 6.—It has been learned that the banking department, in its examination of the affairs of the Chenango Valley bank, of Binghamton, has come into possession of a letter the contents of which, when made known on the trial of Cashier Morgan, may lead to the impeachment of high officials in Binghamton, and the trial for conspiracy of others. The letter was sent by a man holding an official position to another politician, asking him to at once see Cashier Morgan and have the excise account of Binghamton with the bank fixed up so as to avoid trouble.

Americans to be Speedily Tried.

WASHINGTON, April 6.—The Spanish government has promptly conceded the request of the United States that the two American citizens, Augustus Bolton and Gustave Richlieu, imprisoned at Santiago de Cuba, be given an opportunity to establish their innocence before a civil tribunal. These men were picked up in a small boat near Santiago by a Spanish cruiser and brought to the town and placed in jail. United States Consul Hyatt secured their release, but they were again arrested under suspicion of having landed insurgents on the Cuban coast.

Murdered by Her Husband.

NEW YORK, April 6.—Clara Gregory, 35 years old, was shot in the left temple last night by her husband. The woman died in the ambulance on the way to Roosevelt hospital. Jealousy was the motive of the murder, the woman having refused to live with her husband owing to his conduct. The murderer escaped.

Accident to Congressman Beltzhoover.

HARRISBURG, April 6. — Congressman Beltzhoover, of the Carlisle district, attempted to alight from the St. Louis express last night at the Union station, this city, while the train was in motion. He lost his footing and fell, sustaining painful injuries.

NUGGETS OF NEWS.

Specials received at Omaha show that it is raining and snowing all over Nebraska.

George Robins, the well known horseman, was thrown from his carriage by a runaway at Grand Rapids, Mich., last night, and had his skull fractured.

An unknown man and woman went to a hotel at Galesburg, Mich., and in the morning both were found dead in bed, having taken poison.

The body of Philip Hone, a prosperous New York business man who disappeared on Jan. 27, has been found in the river. He had evidently committed suicide.

The Rock Island train robber who was killed in a battle with officers in Indian Territory was Dick Yeager, a noted desperado. The rest of the gang are still at large.

J. Erriesson, prospecting near Milford, Utah, has discovered a vein of gold, about two feet of which assays $250 to the ton, while six inches of the vein runs over $30,000 per ton.

If you want a Fine Horse or Pair of Horses, attend

THE BIG HORSE SALE

Of Wm. Neiswenter,

TUESDAY, APRIL 9th, 1895,

At the Commercial Hotel, Shenandoah, Pa.

The stock consists of heavy draught horses, brewery horses, roadsters and several fine mated teams, which must be sold, rain or shine. This is the finest car of horses ever shipped to this region.

Crescent Bicycles

FROM $40 to $90.

No. 1, 23 Pounds, 28 inch wheel.....$75 00
Nos. 3 and 6, 24 pounds..... 40 00
No. 4, 22 pounds, 26 inch wheel..... 75 00
Scorcher, 20 pounds, 28 inch wheel..... 50 00
No. 4, 22 " 26 " " .....
Rambler, 14 to 25 pounds.....100 00
Ladies' wheels also.

PORTZ BROS.,

Sole Agents.

IN ORDER TO MAKE ROOM

For my spring stock of CLOTHING I have abandoned my Jewelry business, and parties having left watches for repairs are requested to call at once for them.

SAM BLOCK,

Main and Cherry Sts., Shenandoah.

ALL DRUG STORES **TANSY PILLS!** SAFE AND SURE. SEND 4c. FOR "WOMAN'S SAFE GUARD." WILCOX SPECIFIC CO., PHILA., PA.

DOWNFALL OF WILDE.

The Noted Æsthete Languishing in a Prison Cell.

"GROSS IMMORALITY" THE CHARGE

His Libel Case Against the Marquis of Queensberry Results in a Verdict Sustaining the Marquis' Charges and in a Criminal Charge Against Wilde Himself.

LONDON, April 6.—The case of Oscar Wilde against the Marquis of Queensberry for libel was brought to a close in a verdict in favor of the defendant. The jury found not only that the defendant was not guilty of libel, but in a subsidiary verdict declared that the Marquis of Queensberry's charges were true and had been made for the public good. The verdict was received with loud applause.

The court room was crowded almost to suffocation when Mr. Carson resumed his speech in behalf of the Marquis of Queensberry. It would be his painful duty, he said, to put upon the witness stand men who would speak freely of the nature of their connection with the plaintiff, Wilde. The ages of these men varied from 18 to 23

OSCAR WILDE.

years. They were of the class of valets, servants, etc., not belonging to Mr. Wilde's station in life, not interested in literature or art, yet they addressed this distinguished dramatist by his Christian name, Oscar, he in turn calling them Charlie, Freddie, etc. Mr. Carson said he would produce overwhelming evidence of Wilde's immoral character.

Sir Edward Clarke, Wilde's counsel, interrupted Mr. Carson. He said he had consulted with Wilde in the interim of the adjournment of the court, and, in order to save the court the painful details connected with the rest of the case, he was prepared to accept a verdict of the jury in regard to Wilde's literature.

The judge interposed and said if the jury were justified in agreeing upon a verdict on one part of the case they must return a verdict of guilty or not guilty as regards the entire case. The jury then rendered a verdict of not guilty, to which Sir Edward Clarke assented. The judge granted an order requiring Wilde to pay the costs of the defense.

Soon after the adjournment of court Wilde was arrested on a warrant sworn out by Mr. Lewis, solicitor of the treasury. The warrant against him charges "gross immorality," and refers to his unnatural relations with young men and boys.

Wilde was arrested at the Cadogan hotel shortly after 6 o'clock last evening. At 8:10 p. m. he was taken to the Bow street police station. He was very pale, but cool, and stood with his hands in his pockets while the charge against him was taken. A police inspector read the charge aloud and asked Wilde if he had anything to say, adding the usual warning that anything he said might be used against him. The prisoner remained apparently indifferent, and made no reply.

He was then searched, after which he was locked in a cell. Shortly after he had been locked up one of his friends arrived in a carriage at the station, with a small Gladstone bag containing a change of clothing and other necessaries, but the police refused to permit him to leave it. Later Lord Alfred Douglas, the Marquis of Queensberry's son, went to the police station and inquired whether Wilde could be admitted to bail. The police inspector explained that Wilde had been arrested for a criminal offense which did not allow of bail being accepted until he had been arraigned in court.

The name of Oscar Wilde has been withdrawn from the play bills and advertisement of the two theaters, the St. James and the Haymarket, where two of his plays are running.

NEWSPAPERS DENOUNCE WILDE.

"Our Life Bid Forever of a Pestiferous Poseur."

LONDON, April 6.—The Morning says that Wilde received the notification of his arrest with languid nonchalence, plaintively asking whether he would be allowed to furnish bail. When he arrived at Scotland Yard he asked whether he would be allowed a private cell, and whether he would be allowed to smoke. When the charge was read to him, accusing him of indecencies with male persons, he smiled and requested that the dates be repeated.

The Telegraph says: "If the general concern was only with the man himself, his spurious brilliancy, inflated egotism, diseased vanity, cultivated affectation and shameless disavowal of all morality, it would be best to dismiss him to the penalty of universal condemnation, but there is something beyond the individual to be considered. Yesterday's just verdict includes with him the tendency of his peculiar career, the meaning and influence of his teaching, and all those shallow and spacious acts by which he and his like attempt to establish a cult, and even set up new schools of literature, drama and social thought."

The Chronicle says: "It suffices us to know, as some return for undamming the putrid stream, that our life is rid forever of a pestiferous poseur, and the way is cleared for increased wholesomeness in life. We seem for some unhappy hours to have been shuddering witnesses of a bastard revival of society under the late Roman empire, or against the dark background of the Italian renaissance."

The Leader publishes an interview with Lord Douglas in relation to the Wilde scandal. Lord Douglas says: "Myself and every member of the family except rather disbelieve absolutely and entirely all the charges. We think them simply part of the persecution father has carried on against us as long as I can remember, and that Mr. Wilde and his counsel are to blame for not showing, as they could have done, that that was the fact."

COTTOLENE.

Crisp Pastry

Free from all the disagreeable greasy effects that result from the use of lard will be had, if COTTOLENE is used. Fish and cakes fried in it are simply delicious because it adds a flavor to them that cannot possibly be obtained from the use of any other frying material. Get the genuine COTTOLENE, as there are numerous questionable imitations. The trade mark given here is on each pail. Sold in 3 and 5 lb. pails. Made only by

The N. K. Fairbank Company,

CHICAGO, and 132 N. Delaware Ave., Philada.

ABSOLUTELY PURE

THE OLD RELIABLE

SWEET CAPORAL CIGARETTE

Has stood the Test of Time

MORE SOLD THAN ALL OTHER BRANDS COMBINED

The Spine

is one of the most tender parts of the body. Inflammation there results in weak nerves everywhere.

Allcock's Porous Plaster

will be found to have a beneficial effect in allaying the inflammation and restoring strength. It is invaluable in all sorts of lameness and congestion.

Never put up with "Just as good as Allcock's." Insist upon having the genuine.

Allcock's Corn Shields,
Allcock's Bunion Shields,

Have no equal as a relief and cure for corns and bunions.

Brandreth's Pills

not only cleanse, but tone up the system. They can be depended upon.

DR. THEEL

1317 Arch St. Phila. Pa.

BLOOD POISON Kidney, Bladder and Special Diseases cured in 30 to 90 days. Blotches, Ulcers, Skin Diseases, Nervous Debility and Errors of Youth, Loss of Power and Strictures (No Cutting) Cured for a lifetime.

Lost Manhood and Small Shrunken Organs Fully Restored.

Scientific method never fails unless case is beyond human aid. Relief at once, and you feel like a man among men in mind and body. All losses checked immediately and continued improvement. Every obstacle to happy married life removed. Nerve force, will, energy, brain power, when failing or lost, are restored by the combined NEW treatment. Victims of abuses and excesses, reclaim your manhood! Sufferers from folly, overwork, early errors, ill-health and excesses in married life regain your strength. Don't despair, even if in the last stages. Don't be discouraged, if quacks have robbed you. I will prove to you that medical science and honor still exist. Send five 2-cent stamps for book "TRUTH," the only Medical book exposing quacks (no matter what they advertise to save themselves from exposure) their tricks and devices, calling themselves celebrated and famous, giving free advice and guarantee, charging enormous prices for cheap poisonous drugs, and thereby ruining thousands. Hours: 9 to 8. Even'gs, 6-8:30. Wed. and Sat. Eve'gs, 6-9:30, Sun., 9-12. Notice—All afflicted with dangerous and hopeless cases should call for examination. Daily, from 9-1. Wed. and Sat. eve'gs, 6-8, and Sun., 9-12. Write or call. Treatment by mail.

Chichester's English Diamond Brand.

PENNYROYAL PILLS

Original and Only Genuine. SAFE, always reliable. LADIES ask Druggist for Chichester's English Diamond Brand in Red and Gold metallic boxes, sealed with blue ribbon. Take no other. Refuse dangerous substitutions and imitations. At Druggists, or send 4c. in stamps for particulars, testimonials and "Relief for Ladies," in letter, by return Mail. 10,000 Testimonials. Name Paper. Chichester Chemical Co., Madison Square, Phila., Pa. Sold by all Local Druggists.

LADIES—"The New Infallible" Turkish Capsules never fail. By mail, sealed, $2, with advice that will prevent future irregularities. 2c. stamp for particulars. Pomum Chem. Co. New Egypt, N.J.

Professional Cards.

M. S. KISTLER, M. D.,

PHYSICIAN AND SURGEON.

Office.—120 North Jardin street, Shenandoah.

M. M. BURKE,

ATTORNEY-AT-LAW,

SHENANDOAH, PA.

Office.—Egan building, corner of Main and Centre streets, Shenandoah.

W. N. STEIN, M. D.,

PHYSICIAN AND SURGEON.

Office—Room 2, Egan's New Building, corner Main and Centre streets, Shenandoah, Pa. Office Hours: 8 to 10 a. m., 1 to 3 p. m., 7 to 8 p. m. Night office—No. 230 West Oak street.

G. M. HAMILTON, M. D.,

PHYSICIAN AND SURGEON,

Office.—Water Company building, 26 West Lloyd street.

S. C. SPALDING, M. D.

DISEASES OF THE HEART AND LUNGS A SPECIALTY.

Office and residence, No. 29 S. White street. Office hours—7 to 9 a. m., 1 to 3 and 7 to 9 p. m.

JOHN F. CLEARY,

* * * **Temperance Drinks.**

Mineral waters, Weiss beer. Bottler of the finest lager beers.

17 and 19 Peach Alley, Shenandoah, Pa.

Anthony Schmicker's

Saloon and Restaurant,

104 SOUTH MAIN ST.

The finest pool and billiard rooms in town. Reading beer, porter and Pottsville ale constantly on tap. Give us a call.

SPECULATION.

We offer special facilities to operators large or small, for trading on margins in stocks, grains or provisions. Market letter issued regularly, giving latest confidential advices. Orders received on one per cent margins. Our book, "Speculation, or How to Trade," mailed on receipt of two-cent stamp. VAN WINKLE & CO., 5th floor Gaff Building, La Salle street, Chicago.

A MAGIC CURE FOR YPHILENE BLOOD POISON COOK REMEDY CO.

Have you Sore Throat, Pimples, Copper-Colored Spots, Aches, Old Sores, Ulcers in Mouth, Hair Falling? Write Cook Remedy Co., 307 Masonic Temple, Chicago, Ill., for proofs of cures. Capital $500,000. Patients cured nine years ago today sound and well. 100-page book free.

SHENANDOAH'S RELIABLE

Hand Laundry

Cor. Lloyd and White Sts.

All work guaranteed to be first-class in every particular. Silk ties and lace curtain a specialty. Goods called for and delivered. A trial solicited.

ED. BRENNAN,

Cor. Cherry and Gilbert Sts.

Finest Beers, Wines and Liquors.

Choice Temperance Drinks.

Best Brands of 5 and 10c Cigars.

GEORGE NAUJUNAS,

Saloon and Restaurant,

234 North West Street.

Finest brands of cigars. Choice Wines and Liquors.

A genuine welcome Awaits you at

Joe Wyatt's Saloon!

MAIN AND COAL STS.

Pool room attached. Finest whiskeys, beers, porter and ale constantly on tap. Choice temperance drinks and cigars.

Spring Curry Comb

Clock Spring Blade. Soft as a Brush. Fits every Curve. The Only Perfect Comb. Used by U. S. Army and by Barnum and Forepaugh Circuses, and Leading Horsemen of the World. Ask your Dealer for It. Sample mailed post paid 25 cents.

See our name on the handle. SPRING CURRY COMB CO., 102 Lafayette St., South Bend, Indiana.

EVERY WOMAN

Sometimes needs a reliable, monthly, regulating medicine. Only harmless and the purest drugs should be used. If you want the best, get

Dr. Peal's Pennyroyal Pills

They are prompt, safe and certain in result. The genuine (Dr. Peal's) never disappoint. Sent anywhere, $1.00. Address PEAL MEDICINE Co., Cleveland, O.

Sold by P. P. D. KIRLIN, Druggist, Shenandoah, Pa.