

PROTECT YOUR HOME FROM FIRE

By buying the

Acme Fire Extinguisher

Buy it now and

SAVE YOUR HOUSE

GLOBE HARDWARE CO.
Odd Fellows Building

Safford Ice and Creamery Co.
SAFFORD, ARIZONA

Manufacturers and Dealers in

High Grade Butter, Butter-milk and Cream

For Sale by
SCOBLE, SOBEY & CO.
SULTAN BROTHERS
WILLIAM MILL WILLIAMS
ANGIUS-ZENOVICH CO.
ABRAHAM BROTHERS
Globe, Arizona

CALL FOR SAFFORD BUTTER

Accept No Other Every pound guaranteed fresh and pure

Safford Ice and Creamery Co.
SAFFORD, ARIZONA

Town & Scanlan
Fuel, Feed and Groceries

109 Telephone 751 Store Opp. Depot

RYAN'S

Office Supplies
Blank Books
Stationery, Magazines
Guns to Rent

ranz Lumber Co.

(Incorporated)

Lumber, doors, windows, paints,
varnishes and cement. All
kinds of builders material

Agents for Douglas Cement

located on Railroad Street one block
west of the Court House.

ANKER'S GARDEN

The Finest Resort in Globe

Popular with all classes winter and summer. Re-
freshments of all kinds. Choice Cigars, Wines
and Liquors

and Anheuser-Busch Beer always on Draught

Steve Kristovich

Nick Zenovich

TRY THE NEW FIRM

GIUS--ZENOVICH CO.

Dealers in Groceries and Provisions
Wines, Liquors, Cigars, Tobaccos, Etc.

Everything Reliable and Endorsed by Pure Food Law

591-Phone 1571 McKevitt Bldg., Globe, Arizona

ARTICLES OF INCORPORATION of the AMERICAN GOLD AND COPPER COMPANY

Know All Men by These Presents:

That we, the undersigned, associate ourselves together for the purpose of incorporating under the laws of the Territory of Arizona, and do hereby adopt the following Articles of Incorporation:

FIRST: That the names of the incorporators are O. W. Thompson, Wm. C. Buege and J. G. Naquin, and the name of the corporation shall be AMERICAN GOLD AND COPPER COMPANY and its principal place of business is and shall be at Globe, Arizona.

SECOND: The general nature of the business proposed to be transacted by said corporation shall be as follows: Locate, purchase or acquire otherwise mineral lands, including lode and placer claims, and lands necessary to operate the same; the erection of sampling, reduction and other works necessary to treat the ores; the disposal of the mines and other property of the corporation in the manner provided in by-laws of said corporation; the operation and development of the mines, acquisition of necessary roads, lines and machinery and other equipment generally used in mining business, and to do and transact all kinds of business which may be transacted by a natural person.

THIRD: The capital stock of said corporation shall be Five Hundred Thousand Dollars, divided into Five Hundred Thousand shares of the par value of One Dollar per share. Such stock may be paid for in cash, property or service, upon such terms and conditions as shall be provided for by the board of directors.

FOURTH: The time of the commencement of this corporation shall be the day of the filing of a certified copy of its Articles of Incorporation with the Territorial Auditor, and with the County Recorder of Gila County, Arizona, and the corporation shall endure for a term of twenty-five years from the date of said filing.

FIFTH: The above-named incorporators shall constitute the Board of Directors, who shall hold office until the First Annual Meeting of the Stockholders to be held on the 29th day of June, 1907, or until their successors are elected and qualified, and at the first meeting of said board of directors, they shall provide and adopt by-laws, rules and regulations for the government of this corporation, and the acquisition and disposal of shares and other property of this corporation.

SIXTH: The highest amount of indebtedness to which this corporation shall subject itself at any one time shall be Ten Thousand Dollars.

SEVENTH: The private property of the stockholders of this corporation shall be forever exempt from liability for debts of this corporation.

IN WITNESS WHEREOF, said incorporators have hereunto set their hands this 20th day of June, A. D. 1907.

O. W. THOMPSON
WM. C. BUEGE,
J. G. NAQUIN.

TERRITORY OF ARIZONA,

County of Gila--ss.

Before me, F. J. Elliott, a Notary Public in and for the County of Gila, Territory of Arizona, on this day personally appeared O. W. Thompson, Wm. C. Buege and J. G. Naquin, known to me to be the persons whose names are subscribed to the foregoing instrument, and acknowledged to me that they executed the same for the purposes and consideration therein expressed.

Given under my hand and seal of office this 20th day of June, A. D. 1907.

(Seal)
F. J. ELLIOTT,
Notary Public.
My commission expires February 13, 1911.

ARTICLES OF INCORPORATION OF THE GLOBE AND LOST-GULCH SILVER-COPPER MINES COMPANY

Know All Men by These Presents:

That we, whose hands are affixed hereto, do hereby associate ourselves together for the purpose of forming a corporation under the laws of the Territory of Arizona, and for this purpose we do hereby declare and adopt the following Articles of Incorporation:

Article 1. The names of the incorporators are M. E. Brooke and J. A. Myrberg and the name of the corporation shall be The Globe and Lost-Gulch Silver-Copper Mines Company.

The principal place within the Territory of Arizona in which the business of said corporation is to be transacted is Globe, Gila County, Arizona, and the corporation may establish branch offices either within or without the Territory of Arizona where meetings of the Board of Directors may be held, and the principal place outside of said Territory is Denver, State of Colorado, where meetings may be held and business transacted not in conflict with the laws of Arizona.

Article 2. The general nature of the business proposed to be transacted by this corporation is as follows, to-wit: To purchase, own and operate all kinds of mines and mining property; to locate mining property; to control and operate all kinds of water mains; to locate, own, operate, lease, buy and sell any plants for the treatment of ores and bullion; to buy and sell ores and bullion; to operate electric light and power plants; to erect and lay lines of wires for conducting light and power and messages; and to sell and dispose of light and power; to build and operate roads; to make contracts; to purchase, lease, bond, locate or otherwise acquire, own, sell or otherwise dispose of, pledge, mortgage, hypothecate and deal in real estate and any and all kinds of personal property; mines, mining claims, oil lands, coal lands, mineral lands, oil, gas, coal, shale, asphaltum, petroleum, asbestos, salt, water and water rights and machinery, and to work, mine, explore, operate and develop the same; and in general to do all things necessary to the proper conduct of the business of this corporation in the Territory and elsewhere, not inconsistent with the laws of the United States and the Territory of Arizona.

Article 3. The authorized capital stock of this corporation shall be one million dollars (\$1,000,000) divided into one million shares of the par value of one dollar (\$1.00) each. At such times

as the Board of Directors may by resolution direct, said capital stock shall be paid into this corporation either in cash or by the sale and transfer to it, of real or personal property for the uses and purposes of said corporation, in payment for which shares of the capital stock of said corporation may be issued, and the capital stock so issued shall thereupon and thereby become and be fully paid up and non-assessable, and the judgment of the directors as to the value of the property purchased shall be conclusive.

Article 4. The time of the commencement of this corporation shall be the date of the filing of a certified copy of these Articles of Incorporation in the office of the Territorial Auditor, and of the Recorder of Gila County, and the termination thereof shall be twenty-five years thereafter.

Article 5. The affairs of this corporation shall be conducted by a Board of Directors, of not more than five directors, and the directors may adopt By-laws for the corporation, and the following named persons shall constitute the Board of Directors until their successors are elected and qualified: M. E. Brooke, J. A. Myrberg, V. G. Hills.

Thereafter the Board of Directors shall be elected among the stockholders on the last Tuesday in March of each year. The officers of said corporation until their successors are elected shall be:

President: V. G. Hills;
Vice-President: J. A. Myrberg;
Secretary: M. E. Brooke;
Treasurer: M. E. Brooke;

Article 6. The highest amount of indebtedness or liability, direct or contingent to which this corporation is at any time subject shall be three hundred thousand dollars (\$300,000), which amount does not exceed two thirds the amount of capital stock.

Article 7. The private property of the stockholders of this corporation shall be exempt from corporate debts of any kind whatsoever.

In Witness Whereof, We have hereunto set our hands and seals this 20th day of March 1907.

M. E. BROOKE (Seal)
J. A. MYRBERG (Seal)

STATE OF COLORADO,

City and County of Denver--ss.

On this 20th day of March in the year 1907, before me, Ottellia M. Trott a notary public in and for the city and county aforesaid, residing therein, duly commissioned and sworn, personally appeared, M. E. Brooke who is personally known to me to be the person described in, whose name is subscribed to, and who executed the annexed instrument, and she acknowledged to me that she executed the same for the purposes and considerations thereon expressed.

In Witness Whereof, I have hereunto set my hand and affixed my official seal at my office, in said state, city and county, the day and year last above written.

Ottellia M. Trott Notary Public.
My commission expires November 29th, 1909.

TERRITORY OF ARIZONA,

County of Gila--ss.

On this 1st day of April in the year 1907, before me, E. T. Stewart, a notary public in and for the Territory and County aforesaid, residing therein, duly commissioned and sworn, personally appeared J. A. Myrberg, known to me to be the person described in, whose name is subscribed to, and who executed the annexed instrument, and he acknowledged to me that he executed the same for the purposes and considerations therein expressed.

In Witness Whereof, I have hereunto set my hand and affixed my official seal of my office, in the said state, city and county, the day and year last above written.

E. T. STEWART,
Notary Public.
My commission expires December 24, 1910.

(Seal: E. T. Stewart, Notary Public, Gila County, Arizona.)

Filed and recorded at the request of J. A. Myrberg on the 1 day of April A. D. 1907 at 30 minutes past 3 o'clock P. M.

E. T. STEWART,
County Recorder.

TERRITORY OF ARIZONA,

County of Gila--ss.

I, E. T. Stewart, County Recorder in and for the County of Gila, Territory of Arizona, do hereby certify that the above and foregoing contain and constitute a full, true and correct copy of the Articles of Incorporation of the "THE GLOBE AND LOST-GULCH SILVER-COPPER MINES COMPANY" as the same appears of record in my office in Book 1 Corporations at page 449; that I have compared the same with the original record, and that the same is a true transcript and of the whole thereof.

Given under my hand and seal of office this 1st day of April, A. D. 1907.

E. T. STEWART,
County Recorder, Gila County, A. T.
By L. M. Brookner, Deputy Recorder.

MINERAL APPLICATION No. 209. United States Land Office, Phoenix, Arizona, May 28, 1907. Notice is hereby given that Tom Doyle, of Globe, Arizona, for himself and his co-owner, Barney Rice, has made application for patent to the Mule Shoe lode mining claim, survey No. 2334, situated in the Globe Mining District, Gila County, Arizona, in Sec. 24, Tp. 1 N., R. 15 E., G. & S. R. B. & M., described as follows: Beginning at Cor. No. 1, whence the S. 1/4 Cor. of Sec. 24, Tp. 1 N., R. 15 E., G. & S. R. B. & M., bears S. 7 deg. 59 min. E. 870.3 feet; thence S. 70 deg. 27 min. W. 1495 feet to Cor. No. 2; thence N. 11 deg. 40 min. W. 568.45 feet to Cor. No. 3; thence N. 69 deg. 6 min. E. 1500.5 feet to Cor. No. 4; thence S. 11 deg. 40 min. E. 606 feet to Cor. No. 1, the place of beginning. Location notices are recorded in Records of Mines, County Recorder's office, said Gila County, as follows: Original, Book 3, page 351; amended, Book 12, page 200. Adjoining and conflicting claims are Copper Road and Even Up on the north; Fraction on the east; Tiger on the southeast; H. S. Fraction on the south; and Castle Hill and Copper Road on the west. MILTON R. MOORE, Register.

First publication June 11, 1907. 267

MINERAL APPLICATION No. 262. United States Land Office, Phoenix, Arizona, May 10, 1907. Notice is hereby given that E. A. Wayne, of Globe, Arizona, as attorney in fact for Globe Consolidated Copper Company, has made application for patent to the Bunk lode mining claim, survey No. 2352, situated in the Globe Mining District, Gila County, Arizona, in Sec. 23, Tp. 1 N., R. 15 E., G. & S. R. B. & M., described as follows: Beginning at Cor. No. 1, whence the E. 1/4 Cor. of Sec. 23, Tp. 1 N., R. 15 E., G. & S. R. B. & M., bears S. 64 deg. 20 min. E. 995.3 feet; thence N. 42 deg. 2 min. W. 569.1 feet to Cor. No. 2; thence N. 59 deg. 46 min. E. 1174.5 feet to Cor. No. 3; thence S. 42 deg. 2 min. E. 300 feet to Cor. No. 4; thence S. 46 deg. 32 min. W. 1150 feet to Cor. No. 1, the place of beginning. Conflict with Copper Queen claim, Survey No. 2314, containing 3.959 acres, is excluded. Location notices are recorded in Records of Mines, County Recorder's office, Gila County, as follows: Original, Book 11, page 12; amended, Book 12, page 134. Adjoining and conflicting claims are Copper King on the northwest; Copper Queen on the southeast and Maurel placer on the southwest. MILTON R. MOORE, Register.

First publication May 17, 1907. 246

MINERAL APPLICATION No. 270. United States Land Office, Phoenix, Arizona, May 28, 1907. Notice is hereby given that Chas. T. Martin, of Globe, Arizona, on behalf of Barney Rice and Old Dominion Copper Mining and Smelting Company, has made application for patent to the Happy Jack lode mining claim, survey No. 2377, situated in the Globe Mining District, Gila County, Arizona, in Sections 23, 24 and 25, in Tp. 1 N., R. 15 E., G. & S. R. B. & M., described as follows: Beginning at Cor. No. 1, whence the S. E. Cor. of Sec. 23, Tp. 1 N., R. 15 E., G. & S. R. B. & M., bears S. 11 deg. 20 min. E. 473.9 feet; thence N. 69 deg. 27 min. E. 543.7 feet to Cor. No. 2; thence S. 29 deg. 41 min. E. 649.6 feet to Cor. No. 3; thence S. 27 deg. 55 min. E. 716.7 feet to Cor. No. 4; thence S. 69 deg. 27 min. W. 521.5 feet to Cor. No. 5; thence N. 29 deg. 41 min. W. 836 feet to Cor. No. 6; thence N. 29 deg. 30 min. W. 533.6 feet to Cor. No. 1, the place of beginning. Conflict with Hypatia claim, survey No. 2209-A, containing .885 acre, is excluded. Location notices are recorded in Records of Mines, County Recorder's office, said Gila County, as follows: Original, Book 4, page 119; amended, Book 12, page 566. Adjoining and conflicting claims are Hypatia on the north; Castle Hill on the east; and Hypatia on the west. MILTON R. MOORE, Register.

First publication June 11, 1907. 267

MINERAL APPLICATION No. 263. United States Land Office, Phoenix, Arizona, May 10, 1907. Notice is hereby given that E. A. Wayne, of Globe, Arizona, as attorney in fact for Globe Consolidated Copper Company, has made application for patent to the Trail lode mining claim, survey No. 2384, situated in the Globe Mining District, Gila County, Arizona, in Sec. 25, Tp. 1 N., R. 15 E., G. & S. R. B. & M., described as follows: Beginning at Cor. No. 1, whence the N. 1/4 Cor. of Sec. 25, Tp. 1 N., R. 15 E., G. & S. R. B. & M., bears N. 33 deg. 23 min. W. 691.7 feet; thence S. 21 deg. 44 min. E. 399.9 feet to Cor. No. 2; thence S. 76 deg. 20 min. W. 1475.6 feet to Cor. No. 3; thence N. 21 deg. 44 min. W. 369.9 feet to Cor. No. 4; thence N. 76 deg. 20 min. E. 1475.6 feet to Cor. No. 1, the place of beginning. Conflict with Lime Ledge claim, Survey No. 2372, containing 7.917 acres, and conflict with Ohio Boy No. 4 claim, Survey No. 2318, containing .323 acre, are excluded. Location notices are recorded in Records of Mines, County Recorder's office, said Gila County, as follows: Original, Book 12, page 130; amended, Book 12, page 488; amended, Book 8, page 426. Adjoining and conflicting claims are Lime Ledge and Ohio Boy No. 4 on the north; Ohio Boy No. 4 and Ohio Boy No. 5 on the east; Carbon Mine and Lime Ledge on the south and Lime Ledge on the west. MILTON R. MOORE, Register.

First publication May 17, 1907. 246

MINERAL APPLICATION No. 268. United States Land Office, Phoenix, Arizona, May 28, 1907. Notice is hereby given that Chas. T. Martin, of Globe, Arizona, as attorney in fact for Barney Rice, has made application for patent to the Castle Hill lode mining claim, survey No. 2330, situated in the Globe Mining District, Gila County, Arizona, in Sections 24 and 25, Tp. 1 N., R. 15 E., G. & S. R. B. & M., described as follows: Beginning at Cor. No. 1, whence the S. W. Cor. of Sec. 24, Tp. 1 N., R. 15 E., G. & S. R. B. & M., bears S. 32 deg. 22 min. W. 775.4 feet; thence N. 54 deg. 12 min. E. 923.5 feet to Cor. No. 2; thence N. 81 deg. 3 min. E. 524.6 feet to Cor. No. 3; thence S. 11 deg. 40 min. E. 804.1 feet to Cor. No. 4; thence N. 89 deg. 51 min. E. 1404.4 feet to Cor. No. 5; thence S. 90 deg. 1 min. E. 611.3 feet to Cor. No. 6; thence S. 81 deg. 3 min. W. 189.9 feet to Cor. No. 7; thence N. 27 deg. 55 min. W. 824.5 feet to Cor. No. 8; thence N. 29 deg. 41 min. W. 649.6 feet to Cor. No. 1, the place of beginning. Location notices are recorded in Records of Mines, County Recorder's office, said Gila County, as follows: Original, Book 3, page 350; amended, Book 12, page 204; amended, Book 12, page 567. Adjoining and conflicting claims are Hypatia and Copper Road on the north; Mule Shoe, H. S. Fraction, Clinton, Pay Rock and Lime Ledge on the east; and The Happy Jack on the west. MILTON R. MOORE, Register.

First publication June 11, 1907. 267

BOND SALE

Sealed bids will be received at the office of the Clerk of the Board of Supervisors, in the City of Globe, County of Gila, Arizona, until 10 o'clock A. M., July 8th, 1907, for the purchase of Forty Bonds of School District Number One, of the denomination of \$1,000.00 each, bearing interest at five per cent per annum. Said bonds will mature as follows:

Ten bonds are due and payable in five years.
Ten bonds are due and payable in ten years.
Ten bonds are due and payable in fifteen years.
Ten bonds are due and payable in twenty years.
The Board of Supervisors reserves the right to reject any and all bids.
Globe, June 17th, 1907.
J. W. WENTWORTH,
Clerk of the Board of Supervisors.

The Southern Pacific Company

Has now and will continue to have on sale during the months of June, July, August and September round trip tickets from all New Mexico and Arizona points to San Francisco, Los Angeles and adjacent beach cities and towns, at greatly reduced rates.

Also beginning May 27th, and continuing daily until September 30th, this company will have on sale greatly reduced round trip tickets to NORFOLK, VIRGINIA, account of the GREAT JAMESTOWN TER-CENTENNIAL EXPOSITION.

Again on trains leaving all stations

JUNE 6, 7 AND 8.
JULY 3, 4 AND 5.
AUGUST 8, 9 AND 10.
SEPTEMBER 11, 12 AND 13.

Ninety-day round trip tickets, permitting of diverse routes to principal middle west, northern and Atlantic seaboard cities.

These reduced rates radiate to the four points of the compass and enable everyone to enjoy the luxury of a summer vacation.

For full information regarding rates, routes and Pullman reservations (and if a European trip is contemplated in addition) call on your nearest local agent or address.

E. G. HUMPHREY,

Dist. Pass. Agent,

Santa Rita Hotel Bldg.

Tucson, Arizona

GEO. SHUTE'S Feed, Hay and Grain Stable

New Livery Rigs for Hire. We make a specialty of buying and selling horses and vehicles of every kind

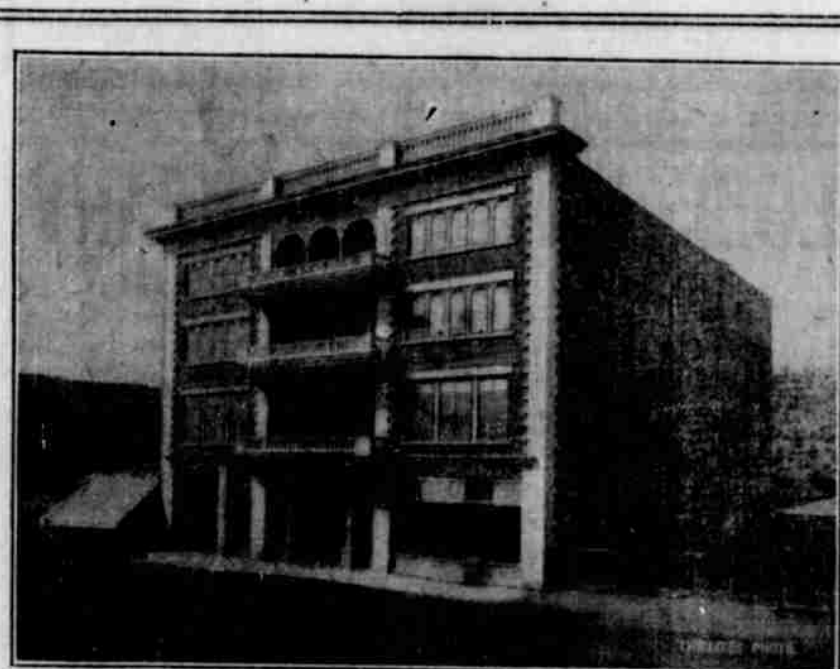

DOMINION HOTEL--Finest Hostelry in the Southwest--80 Rooms--All Modern Conveniences and the Best of Service

Not Trying to Sell Gold Bricks

Globe, Ariz., June 27, 1907.

To the Public:--

In order to settle all arguments over our window display we wish to announce that the glittering objects in the large placer mining pan are nothing but pebbles which we gilded in our work room, and are placed in the window to attract your attention and make the display more realistic.

We also wish to announce that all the other jewelry is made with genuine nuggets and are selling fast at the following prices:

Nugget Scarf Pins . \$6, \$7, \$7.50
Single Nugget Bar Pins, \$9, \$10, \$11
Cluster Nugget Bar Pins, \$9, \$12, \$22
Nugget Neck Chain \$30

Yours respectfully

Globe Jewelry Co.

The House of Quality