GOES NORTH TO RECOVER TREASURE FROM THE SEA

Capt. Henry Finch Will Explore Wrecked Steamer Islander and Ship Colorado

Capt. Henry Finch, in a wrecking steamer named after himself, sailed for Southeastern Alaska this morning on a treasure hunting voyage that promises to turn out far more profitably than any recent attempts of that kind. He is not bound for any mysteriously located island, with strange instruments designed to locate the gold of old-time pirates. On the contrary he has the most modern machinery designed for lifting heavy weights from the depths of the sea, and will make an attempt to recover the treasure cargoes of the sunken ship Colorado and the steamer Islander.

Laden with several hundred thousand dollar's worth of Klodike gold, the Canadian Pacific Navigation company's fine steamer Islander, while en route from Skagway to Victoria, about two years ago, collided with an iceberg and sunk, with a loss of many lives. After numerous attempts had been made to locate the spot where she had sunk Capt. Finch located her ast winter in 200 feet of water 12 miles this side of Juneau. The Colorado was wrecked on an island not many miles south of where the ill-fated Islander lies, a little more than a year ago. She was laden with $15,000 worth of gold concentrates from the Treadwell mine on Douglas isand, which she was taking to the Tacoma smelter. She now lies on the beach, with the water nearly washing over her upper works. Capt. Finch intends not only to secure the Islander's cargo, but to lift the gold ore from the Colorado and carry it to its original destination.

The Henry Finch, which has been lying near the Hammond mill, is fitted out with a complete outfit for doing the work, which will probably take all summer. Divers cannot descend to the depth of 200 feet, where the Islander lies, and just how Capt. Finch intends to bring the gold to the surface is a mystsery. He would not divulge the secret yesterday.

About a dozen expert wreckers and divers will be employed on board the vessel ,several of whom will be taken aboard when the vessel reaches Vancouver. It is said that Capt. Finch, who is a diver of 30 years' experience, is doing the work for an English insurance company.

STARTLING DECADENCE IN THE COMMERCE OF THE HAWAIIAN ISLANDS

YOKOHAMA, April 20.—(Special Correspondence.)—The reasons that have operated to induce James Hill to sidetrack Honolulu in his trans-Pacific schedule is one of the most emphatic commentaries upon the growing decadence of Hawaiian commerce that could be offered.

When J. D. Farrell, vice-president of the Great Northern Steamship line, reached Honolulu during the last of March he utilized the few hours of his stay at that port by interviewing R. P. Rithet, general manager of the Oahu railroad, and an authority on commercial conditions in the islands. The result of this interview confirmed Mr. Farrell in his preconceived notion that it would be a waste of time to make Honolulu a port of call for the steamers of the Hill line.

He learned that aside from a fluctuating tourist traffic and incidental commerce in curious tropical fruits and the by-products of the islands, there was nothing worth the expense and trouble of conveying away.

He learned that the Hawaiian sugar interests, the only ones of value in the islands, are in the clutch of the American sugar trust. The latter has cornered, by contract, the sugar output of the islands for three years, and it has just dawned upon the planters that they have been "squeezed."

When it was bruited in Honolulu that James Hill would operate a great steamship service across the Pacific ocean these planters came together and resolved to ask the railroad man to erect a refinery in Seattle to handle the entire product of the Hawaiian islands. This proposition was presented to Mr. Farrel. These vessels of the American sugar trust argued that if Mr. Hill would come to their rescue with a refinery, Hawaii might soon become the greatest sugar-producing region of the world, and that the Great Northern would profit greatly thereby. Mr. Hill's representatives, however, could not see it that way.

The Most of Us

Cann ot offord to make a mistake in buying a piano.
It is too costly.
Hence it is well to go to a good store.
That this is fair is evidenced by the business.
No other as big anywhere in the West. Every piano is plainly marked, so that even a novice can buy. And we buy the piano back if it isn't as good as you expected.

STEINWAY DEALERS.

Sherman, Clay & Co.
711 Second Ave.

Mens Suits $15

We have a swell blue serge in the new, shapely cut, with long wearing Italian cloth linings and silk sewed seams.

W. B. Hutchinson Co
Cor. 2d Ave. and Union St.

"The Chester" $3.00

A hat growing in favor because of its beauty. Sold exclusively by

Toklas, Singerman & Co.
Lumber Exchange Bldg — Cor. Second and Seneca

BUY DRUG BUSINESS

A deal was consummated yesterday which entails the segregation of the wholesale and retail department of Stewart & Holmes drug business and the enlargement of each. Smith & Kennedy purchased the retail drug business and now Stewart & Holmes propose to begin the erection of a six-story building in the wholesale district of the city for their wholesale business. Work will be commenced within the next month.

Smith & Kennedy will hereafter operate the retail store formerly owned by Stewart & Holmes on First avenue as well as their own store at Second avenue and James street. The transfer of property will be made within a few days.

The Smith-Kennedy Drug Co. is composed of O. J. Smith and H. P. Kennedy, both of whom were at one time employes of Stewart & Holmes. They withdrew from the employ of that firm to enter the drug business for themselves.

The reasons given by A. B. Stewart and H. E. Holmes for selling part of their business is that both the wholesale and retail business have increased to such a magnitude that it will hereafter be necessary to confine themselves to one branch of the business only.

ALASKANS' PLANS FOR PRESIDENT'S VISIT

The Alaskans last night definitely decided on plans for their reception to President Roosevelt. Upon his arrival from Everett he will be escorted to the Grand opera house, where he will deliver an address. A committee of 100 appointed by the president will be composed of representatives from each town in Alaska. All Alaskans are requested to register their names at the Northern hotel, the headquarters of the Alaskans. All persons so registered will be given reserved seats at the meeting at the Grand.

LITTLE HAPPENINGS

A series of three addresses, commemorative of the life and work of Emerson will be delivered by Rev. A. W. Martin of the Society for Universal Religion. The first will be delivered May 17, the two following, May 24 and May 31 respectively. All the meetings will be held in Elks' hall.

Minnie Wilson, said by the police to be a "good thief," was arrested by City Detectives Hubbard and Freeman and Patrolman Coleman last night as a vagrant. Although often suspected of thefts she has never been convicted in Seattle.

Several explosions south of the city occurred shortly before 12 o'clock last night. For a time the police thought that the Midway had been blown up again and the patrol wagon was sent to the restricted district. The explosions were found to be of blasts from the excavations of the Seattle & Lake Washington Waterway Company in South Seattle.

George Roberts, alias Cunningham, wanted in San Francisco for jumping his bail while under a charge of grand larceny, was arrested yesterday in Seattle by City Detective Jack Barck. He will be held here pending the arrival of the San Francisco officers. Roberts is said to be a confidence man.

Edward Kababian came to his death from a gunshot wound inflicted by I. O. Negus at Latona, according to the verdict of a coroner's jury yesterday. Ida Coxe, the young woman over whom the fatal quarrel occurred, told her story of the affair on the witness stand. No new facts were developed from the testimony.

Mrs. Anne Elizabeth Rush died yesterday at the residence of her daughter, Mrs. H. Burke, 64 West Blanchard street, at the advanced age of 91 years. Until her death she retained all her faculties. The funeral will be held at 10 o'clock tomorrow morning from the Church of the Sacred Heart.

John Blair, a carpenter from Green Lake, was committed to the insane asylum by Superior Judge Tallman yesterday. The unfortunate man is said to have been deranged for some time. He recently threatened to kill his wife.

While a party of German friends at the depot sang "Der Wacht am Rhine," Charles Osner of Damus & Osner, and his wife left on a Canadian Pacific train, yesterday, for a five-months' trip to Germany. They will visit, besides other cities in Germany, Holstein, the birthplace of Mrs. Osner.

Warrants for $9,115 were issued by the city comptroller and the money paid by the city treasurer into the county clerk's office, yesterday, for the settlement of damages allowed property owners on Pike street for the regrade of that thoroughfare.

Samuel Hendricksen, one of the few who refused to leave several nights ago when 13 other prisoners walked out of the city jail, was released last night after serving 30 days of a 63-day sentence. He was convicted of vagrancy. He was charged with placing his wife in a dance hall. It was at her urgent request that he was released. She claims to have secured honorable employment and promises to see that Hendricksen does likewise.

E. W. Gower was reported missing from the home of his parents, 11[illegible] Fifth avenue west since May 1.

Women's guild of St. Paul's church are holding a rummage sale in North Seattle Bank building, corner Battery and First avenue.

Examinations for admission to Harvard university will be held in Seattle, at room 15 of the Central school, during the week beginning June 22. They will be in charge of Joseph Shippen.

SAYS HE WAS ILL TREATED IN JAIL

In a claim for $5,000 damages against the city, filed with the city comptroller, yesterday, Charles McCauley, a ship caulker, makes sensational charges of cruelty practiced in the city jail.

McCauley claims that he was arrested and locked up by Detective Byrnes, April 13; that at the time of his arrest he was in great pain from burns in his hands, caused by their coming in contact with a live electric wire some time prior to his arrest.

He says he requested medical attention while incarcerated in the city jail, but his request was unheeded until noon, April 18, when he was removed to the Wayside Mission hospital.

He now claims that as a result of his injuries not receiving medical attention while he was in the city jail, he will lose parts of both hands and will be maimed for life.

McCauley can not remember when and where he came in contact with the live wire.

WON BY A FLUKE

"No words suffice the secret soul to show,
And truth denies all eloquence to woe.
Wherefore I say no more."
—Pete Dowling.

By the rawest kind of a fluke, Dugdale's organization won from Butte at Athletic park, yesterday afternoon. There were horseshoes on both sides, but the final play which passed Willie Hogg across the plate, was the limit. He came to bat in the last half of the ninth inning with the score a tie. An easy one to short was fielded nicely by Brockhoff, but he threw wild to La Rocque at first. The ball went under the bleachers and was lost. Nobody ever did find that ball. The players stopped looking for it, however, when Willie Hogg crossed the plate, winning the game. The final score was 5 to 4.

Score by innings—

	1	2	3	4	5	6	7	8	9	R.	H.	E.
Seattle	2	0	0	0	1	0	0	0	1	5	6	5
Butte	0	2	0	1	0	0	0	0	1	4	9	3

SPOKANE, May 13.—Yesterday's game:

										R.	H.	E.
Spokane	0	1	0	0	1	0	2	2	0	7	14	5
Helena	2	0	0	0	0	1	1	7	0	11	12	1

STANDING OF THE CLUBS

	Won.	Lost.	Pct.
Seattle	17	7	.708
Los Angeles	15	8	.652
Butte	14	11	.560
Spokane	13	11	.542
San Francisco	10	14	.417
Tacoma	9	14	.391
Helena	9	15	.375
Portland	8	15	.348

PORTLAND, May 13.—Yesterday's game:

										R.	H.	E.
Portland—												
	0	0	0	0	0	0	4	3	0	0— 7	12	8
Oakland—												
	4	1	0	0	1	1	0	0	0	0 7—14	10	0

STANDING OF THE CLUBS

	Won.	Lost.	Pct.
Los Angeles	27	8	.771
Sacramento	24	14	.632
Seattle	21	13	.618
Oakland	16	27	.372
Portland	10	24	.294

SACRAMENTOS HERE

Michael Fisher and his band of Sacramento ball players arrived in Seattle last night. They fully expect to take five straight games at Recreation park this week. They will line up against the Park Wilson men today if the weather premits. Fisher says that he has a great aggregation, that they can all play ball and are heavy hitters.

Reduced Rates East

Via the Northern Pacific. During the months of June July and August there will be several excursions to the East. Call at N. P. city office, Seattle, for particulars or write to I. A. Nadeau, Gen'l Agent, Seattle.

WANTS A NAME FOR ITS RACE TRACK

The King County Fair Association has issued notice that it will give $100 to the persons suggesting the three most appropriate names for its new race track.

Any resident of King county will be deemed eligible to enter the lists. For the name adjudged the best the association will pay $50 and for the next best available names $20 and $10. The contest wil close June 1 in order that the new name may be used on the opening day, June 6, of the summer meeting.

WATER

City Will Strictly Enforce Irrigation Rules

Supt. Youngs of the water department said yesterday that it would be necessary to hereafter enforce the regulations in regard to the use of city water for irrigation, in order to furnish water to the residents on the top of Queen Anne and Renton hills during the summer.

The regulations are that water may be used for irrigation only between the hours of 6 and 9 o'clock a. m. and 6 and 9 o'clock p. m.

LOCAL THEATERS

Seattle Theater

"A Night Off," a good, clean comedy, is the attraction at the Seattle theater this week. The play is being presented by the Baker Theater company.

"Our New Minister"

"Our New Minister" closes its engagement at the Grand tonight. There is a matinee performance this afternoon.

Third Avenue Theater

Olsson" at the uptown house all this week. There will be a Saturday matinee.

MANUFACTURERS TO MEET TOMORROW

Plans for the work of the Seattle Manufacturers' association for the ensuing year will be discussed at the regular meeting of the association to be held at 11 o'clock tomorrow morning at the chamber of commerce. It is proposed to enlarge the scope of the association, and a large attendance of members is expected, to consider the matter.

The newly elected president will announce the standing committees for the ensuing year, and the committee on membership will report its progress in the campaign for new members.

Hillman City----Hillman City

THE PLACE WHERE THEY DO THINGS.

The largest and most successful addition to the city of Seattle; 1,800 lots sold in 90 days; 350 houses being built; the busiest place in the city.

COME AND SEE FOR YOURSELF

They are working on the new car line; carloads of water pipe are received daily, and the city water will soon be in.

You can save $50 to $100 by buying now before the double car line is complete and the Hillman City Water Company has turned on the water; lots $50 and up; $5 down and $2 monthly; houses built to suit YOU! Beautiful house sold on easy terms; $25 down and $10 monthly, same as paying rent; YOU can move right in.

You must come in the morning before the rush; come now and buy direct from the owner, C. D. Hillman. Phone, Black 4075.

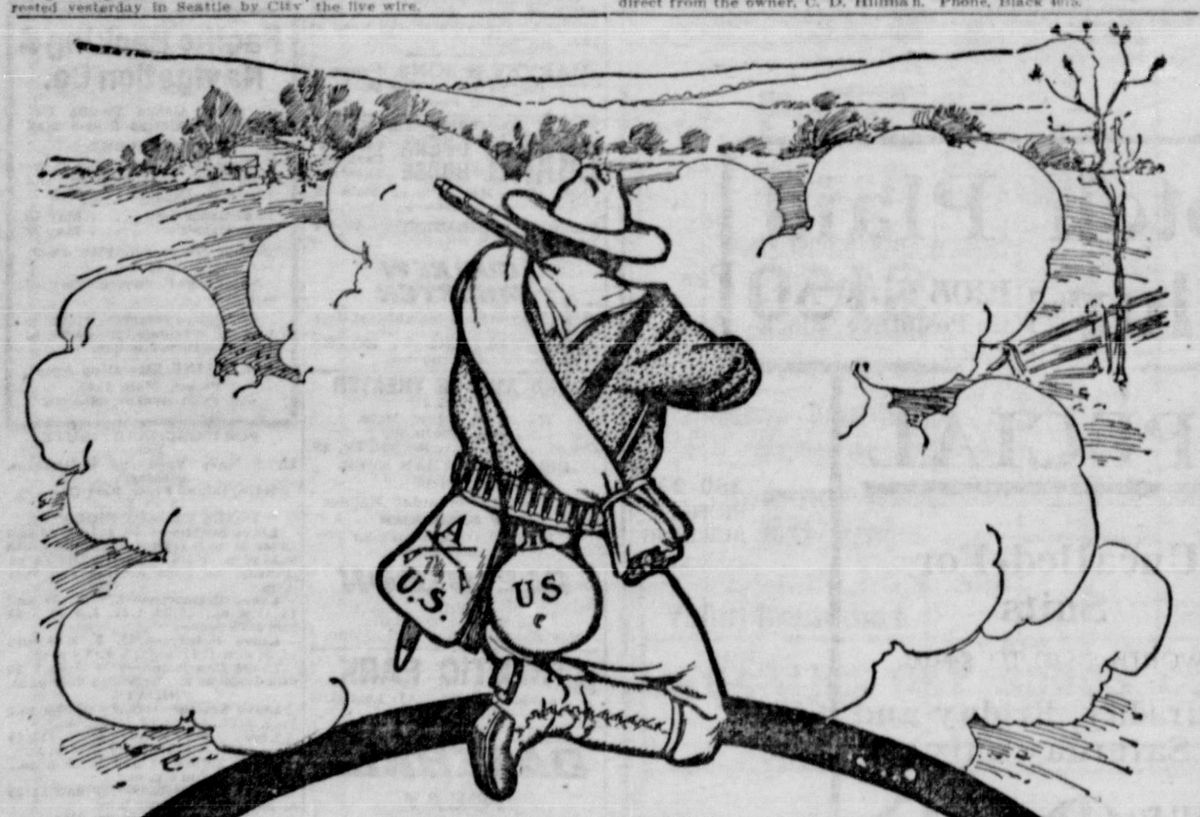

Under Fire!

That's where the *True* Qualities of a

RECRUIT

5c Cigar

always make a hit.
It's a cigar you'll smoke again and again.

SOLD AT ALL DEALERS

COFFEE TO PERFECTION

Rice's

The Most Popular Lunch Place for Ladies and Gentlemen.
Everything from our bakery department is made fresh every day.
Strawberries and Cream, Strawberry Short Cake, Ice Cream, Whipped Cream, Puffs, Charlotte Russe, etc.
1320 SECOND AVENUE.
1320 Second Ave.

MEN'S SUITS

All our $18.00 and $20.00 nobby Summer Suits—
SPECIAL

$11 and 95c

H. Lewis & Co.
N. E. cor. 1st ave. and Cherry street.

SPLENDID FARMS

TWENTY-FIVE ACRES—Within a mile and a half of Kent, on the main county road; all cleared; good orchard, first-class 5-room house; good barn; 8 head of stock, horse, wagon, etc.; 150 chickens, incubator and brooder; it is all in crops, and altogether one of the prettiest and best places in the vicinity of Kent, and you can have it for $2800.

ONE HUNDRED AND TEN ACRES—35 acres cleared; good 8-room house; 2 barns; good large orchard; splendid water; 14 head of stock; 3 horses; 2 wagons; fine creamery separator; farming implements of all kinds; cedar timber enough on the place to pay for it; you can have this place for $5300, on terms to suit you.

A. LAWRENCE
908½ Second avenue, corner Marion.

Classified Ads

For Sale—Real Estate

SAVE RENT. ENJOY LIFE. GET A HOME.
Of your own in a locality where you have good surroundings and the assurance of making money on your investment. That place is Rainier Beach, on the Renton electric line, the first place the cars strike Lake Washington. Hundreds of families are moving in and building homes; large sawmill handy; plenty of work for everybody; large 50-foot lots sell for $75, $85 and $100, at $5 down and $5 month. Homes built also. Location is high and healthy; fishing, boating, plenty wood and water; nice neighbors, school, churches, stores, telephones, sidewalks, etc. Everyone who lives at Rainier Beach is happy. Take cars on Washington street; fare 20 rides for one dollar. See Mr. Weed, agent, at office at Rainier Beach, or C. K. Sturtevant, owner, 210 Boston Block.

$1200—80 acres between Seattle and Tacoma, 10 acres cleared, 20 acres slashed, good house, well watered.
$500—10 acres at Kent, fine soil, good view over the valley.
$3500—60 acres of choice valley land between Seattle and Tacoma, 30 acres in meadow, balance covered with small brush.
$2200—6 acres in barries in the town of Sumner, all valley land.
STETTENGREN-ARNELL,
Room 28 Roswell block,
N. E. cor. 1st and Columbia.

THE BEST SNAPS AROUND SEATTLE.
$1200—29 acres of excellent land, 5 No. 1 bottom, 1 acre cleared, ¼-acre strawberries, 6-room cottage barn, chicken house and parks, 200 hens and chickens, all tools to run the place. This property is very easy cleared and has fine spring water in a very healthy location, with good neighborhood and an easy drive to the city.
$375—Five acres of A No. 1 soil near the electric car, fine spring creek, good neighbors and school, and only 30 minutes' ride to the city.
ADAMS & NICHOLS,
511 Washington bldg.

FOR SALE AT A BARGAIN—5-room new house on North street, in Ballard, about 300 feet from end of Fremont-Ballard car line. Inquire on premises. J. E. Johnson, owner.

CHEAP lots at $35 up, at Hillman City, only 17 minutes' ride on old Renton car line on Washington street; terms $5 down, $2 monthly. Come today. Large warm office on grounds.

WE can locate you on the best homestead lands in Washington. We have some good farms for sale. Call on P. H. Casey, 406 Pacific block, Seattle.

RARE bargain—5-room cottage for $200 less than you can build it; new, neat, comfortable; see this today.
TAYLOR-COOK CO., 478 Arcade.

Personals

WINAN'S great sciatic and rheumatic eradicator will cure at least 90 per cent of all those who are suffering from neuralgia, sciatica, inflammatory, in fact all forms of rheumatism; it destroys the acid in the blood; one bottle, and very often one-third of a bottle, effects a permanent cure; it is pleasant to take—only 15 drops in a wine glass of water three times a day; it does the work, and does it quick, or money refunded; price $1.00 by mail if out of the city; don't go north without it. N. H. Winans, 412 New York block, Seattle, Wash.

SOCIAL dance at May's hall, Latona, every Friday night.

For Exchange

FOR EXCHANGE—A beautiful home, situated at Green Lake, near car and school, consisting of 30 lots, all cleared and fenced, new 7-room house, pantry and bath, fine well and live spring; will exchange for improved acreage on sound. See Scott & Metcalf, room 18 Times bldg.

For Rent—Furnished Rooms

WANTED—Three or four nicely furnished housekeeping rooms in private residence on Renton or first hill; no children; references exchanged. L, Star Pub. Co.

FURNISHED rooms and board, 1517 Second avenue, near Pike.

NICE furnished rooms, suitable for two; bath and phone. 1610 Second ave.

FURNISHED room and private board for two. 609 Union street.

GRAND PACIFIC HOTEL, 1115 First avenue; house newly furnished; all modern; prices moderate.

FURNISHED rooms for light housekeeping. 606 University street.

SMALL suite, furnished complete for housekeeping, gas or coal range, lovely location, close in; gas, bath. Phone, Red 2237; 418 Spring street.

HANDSOME furnished rooms; 715 Spring.

For Rent

NEW 4-room flat, only $11 per month, in rear of 1920 Fifth ave.

NEW houses on Rainier avenue, $12 to $20 per month; sidewalks, water, close to store, school and churches, high, dry and healthy, 17 minutes on Washington street car line; parties renting of us can become owners of property within two years by making small cash payments down. Downing & Leighton, 219 Bailey building.

HOUSEKEEPING AND FURNISHED ROOMS
Splendid housekeeping and furnished rooms in a new and near-in building; fine view. Bredes, Lebold & Cox, 321 Lumber Exchange; phones: James 2526; Ind., A 2273.

FOR RENT—Good flat of 4 rooms, toilet, water, yard, etc., on car line, 10 minutes from Second ave.; rent $10. 2804 Jackson street.

FOR RENT—Nice cottage, 5 rooms, bath, toilet, water, 3 lots, fine view, West Seattle; rent $12.
STURTEVANT, Agt., 310 Boston blk.

1518 FOURTH, 5-room flat, bath, gas and electric light. Apply 1520 Fourth.

Help Wanted—Male

WANTED—Young girl to help little in housework and look after small child. 715 Spring.

WANTED—Family, with boy and girls to work in woolen mills, Kirkland. Apply at mill or 1117 First avenue.

For Sale—Miscellaneous

GREAT INUNDATION SALE at the Red Front Furniture Co., 308-310 Second avenue south. Owing to the bursting of a water main, which damaged our immense stock considerably, we are offering to the public bargains in our line that will surprise an exacting public. Furniture, stoves, ranges, heaters, crockeryware, glassware and all household furnishings at about one-tenth of their actual value. Embrace this opportunity and secure bargains in our line at once.

SPECIAL SALE ON AMERICAN WATCHES—A gold filled American watch, warranted 10 years, only $6.75; written guarantee. American Watch & Jewelry Co., 908 First ave., opposite Rainier-Grand.

FOR SALE—Stoves, ranges, carpets, leather chairs, tables, bookcases, showcases, wardrobes and pictures at half price. 601-603 Pike street.

OUR new Universal Grinder is here. Call and see it. Gifford & Dow, 11 Seneca st.

WE ARE NOT IN THE TRUST!
The best of dry 4-foot mill edgings for $1.50 per cord, at our yard, South Seattle.
NEWELL'S MILL & MFG. CO.
South end of Grant street bridge.

FOR SALE—A pair of horses, express wagon and harness. 2207½ First ave.

FOR SALE—One fresh cow, with calf 8 days old. 2712 20th ave. so.; take Renton car to Central Seattle station. Mons. Homanberg.

FURNITURE in 3 rooms, cheap; rent $10 month. Call evenings at 115½ Lenora st.

FOR SALE—Collie pups, 235 Twenty-fourth ave. north; Madison car.

Society Notices

I AM the man; no flies in your home with my screens. Randall, the Carpenter, 419 Madison. Phones, Main 1170; R 1687.

AGNE, The Printer, 214 Spring st., bet. 2nd and 3rd. Phones: Sunset, Black 8022; Indep., A 1911.

Business Chances

I HAVE a pair of horses weighing 2,500; also two single horses, 1,100 apiece, for sale cheap; going out of business. Barn in rear, 2207½ First avenue.

Special Notice

Mrs. M. TETZLOFF gives magnetic massage treatment; diagnose disease and gives one treatment free every Monday morning. Circles every Wednesday night. 1612 Fourth avenue.

FINE photos, 50 cents a dozen this week, 3 poses allowed. Open Sundays. Dooms, 2211 First avenue.

WE STORE all kinds of goods. Thompson Furniture Co., Inc., 1475-1429 1st ave.

Men

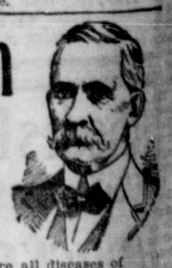

I am the oldest and most successful specialist; 40 years' practice; 15 years in Seattle. Still continue to treat and cure all diseases of

...MEN...

The doctor cures when others fail. Try him. Charges low. Persons cured at home. Call or write.
ALL CURES GUARANTEED OR MONEY BACK.

State Medical Institute
701 First Ave. Foot of Cherry St.
Seattle, Wash.

The Dr. Liebig Staff of Specialists For MEN

Established here 27 years ago, still continues to cure most obstinate chronic and nervous diseases when all others fail. Latest remedies, magnetic energy, light, heat and galvanism, cure the worst cases in half the time and half the price. Remarkably successful cures at home by correspondence. Attend free lectures to men, Liebig hall, every Tuesday and Friday night. Call or write. 111 Yesler way, Seattle, or 997 Market street, San Francisco.

THE BON MARCHE | NORDHOFF & CO. | THE BON MARCHE

The 13th Anniversary and Competitive Sale

The strong specials brought forward by the department heads for this sale is a daily surprise, even to the store management. Better bargains, we can safely state, never were offered.

Stock of Ready-to-Wear Hats at 25c on the Dollar

Our best and biggest Millinery bargain will be placed on sale tomorrow morning at 8 o'clock sharp. Through a very fortunate coincidence our New York buyer was enabled to purchase a well known manufacturer's stock, which is one of the most representative shown in the New York market. In our many years of experience we have never seen a better or more varied selection of Ready-to-Wear Hats. In the entire assortment there is no two alike. They are all this season's very latest braids, trimmed in the very latest up-to-date style, with wings, quills, velvet, ribbons, etc. The most fastidious tastes can be suited from this assortment. While the assortment is immense we advise all to make early selections. Our word for it—'twill pay you. Divided into two lots for easy and quick selling.

Lot One--$1.75 Each — Worth Up to $4.50
Lot Two-$2.25 Each — Worth Up to $6.50

Manufacturers' Stock of Women's Lace Edge

Handkerchiefs

At One-Half Price for Thursday and Friday Only

We have just received from our New York buyer a manufacturers' surplus stock of Women's Lace Edge Handkerchiefs, and will place same on sale tomorrow at less than one-half their regular prices. These are all full size, perfect goods, and soft linen finish; center trimmed with best quality Val. lace and insertions; many also hemstitched borders. These are positively the greatest handkerchief values that we have ever offered. Positively worth 17c, 18c and 25c each. While they last, choice, only **9c**

Positively none sold to dealers, and we reserve right to limit quantities.

Women's Waist Dep't

SAMPLE LINE OF STYLISH SHIRT WAISTS AT ABOUT HALF PRICE.

For tomorrow's selling we place on sale a sample line of Shirt Waists at very saving prices. The waists are all this season's very latest styles, made from best quality wash materials, all sizes from 32 to 44, and you can choose from colors or black and white. This is positively one of the greatest waist bargains that we have yet offered; worth up to $1.75. Sale price, choice, only 69c.

Note.—Positively none sold to dealers, and we reserve right to limit quantities.

Grocery Department

The housewife's daily needs supplied here at prices that make slim purses appear fat ones.

Sago, special for Thursday, 8 lbs. 25c.
Tapioca, special for Thursday, 8 lbs. 25c.
Breakfast Cheese, 3 for 10c.
Sap Sago Cheese, each 15c.
10-lb. sacks Rye Meal, per sack 20c.
10-lb. Rye Flour, per sack 23c.
Bleached Seedless Raisins, per lb. 14c.
London Cluster Raisins, per lb. 12c.
Italian Prunes, large and juicy, per lb. 7c.
Evaporated Figs, white or black, per lb. 7c.
Evaporated Apples, very choice, per lb. 10c.
Evaporated Peaches, per lb. 8c.
Evaporated Apricots, fancy, per lb. 10c.
Choice Evaporated Pears, per lb. 12c.
Strawberry Short Cake, with pure whipped cream, each cake 40c.
Strawberry Short Cake, per cut 10c.
Bon Marche Baking Powder, absolutely pure and full weight—
Per lb. tin 25c
5-lb. can $1.00
Best Flour, every sack guaranteed—
Per sack $1.10
Per barrel $4.25
Fresh Rhubarb, per lb. 2c.
Strawberries received fresh and sold at the Bon Marche's usually low price.
Very Choice Sliced Peaches, per can 20c.
Pasteurized Cream, per jar, 25c and 35c.

300 Sample Dress Skirts $15 Skirts for $6

This superb gathering of Women's choice sample Skirts will be one of the leading attractions for tomorrow's selling.

Lot No. 1 is composed of splendidly tailored dress and pedestrian skirts, not one in the collection worth less than $10.00, most of them $12.50 and $15.00 qualities—all go at $6.00 the skirt.

$12.50 to $15.00 Etamine, Granite and Mistral Cloth Skirts, all [illegible] and will be sold at $6.00
$12.50 to $15.00 Fine Broadcloth Skirts, neatly made, some with yoke and panel front and kilted seams; other silk trimmed; all will be found in this lot to sell at $6.00
$15.00 Fine Kersey Cloth Pedestrienne Skirts, tans, castors and grays, yoke and button points, box plaits and kilted bottom, will be sold at $6.00

Women's Neck Ruffs

At One-Third Off for Thursday and Friday Only

Commencing tomorrow, you can choose from our entire stock of Women's Neck Ruffs at exactly one-third less than their regular marked prices. The stock consists of all that's new and stylish. They are all the latest Parisian models, made from best quality all silk chiffons, liberty's and swansdowns. The colors are all black, white, Persians and combinations of black and white and white and black. [illegible] and liberty's are all water proofed and we can guarantee their satisfactory wear. If you want new and stylish spring neck wraps, this is your chance, for tomorrow we will sell—

And so on through the entire stock.

$2 Neck Ruffs at $1.33 — $3 Ones at $2.00 — $4.00 Ones at $2.66

Note.—We cannot send any C. O. D.; all sales are final, and we reserve the right to limit quanitities.

Eight to Eleven

The Thirteenth Anniversary Sale 8-to-11 bargains are bigger and better each day. They are regular early risers. Read about them.

Hair-lined Crash Skirts, deep flounce, headed by two rows linen braid; 8 to 11 at 88c.

Crash Skirts, linen colored, trimmed in white braid, stitched in brown; special, 8 to 11, at 39c.

38-inch Armure Navy and Black Dress Goods; New York price 45c the yard; 8 to 11 price, 25c a yard.

56c All Wool 27-inch Cream White French Flannel; 8 to 11 price, 39c the yard.

Boys' Cloth Golf Caps, real 25c values; 8 to 11 at 15c.

Boys' Rye or Macklnaw Straw 25c values; 8 to 11, for 19c.

Ladies' Serge House Slippers, value 35c, for 18c.

Bixby's Jet Oil Shoe Dressing, for men's and women's shoes, 25c kind, for 16c.

Boys' Dark Cheviot Pants, sizes from 4 to 14 years, value 39c; from 8 to 11 at 25c.

Boys' Heavy Dark Mixture Cheviot Pants, sizes from 4 to 14 years, value 69c; from 8 to 11 at 49c.

Women's 16 2-3c Fast Black Cotton Hose, plain or ribbed top, double toe and heel, superior quality; special from 8 to 11 at 11c.

50 dozen 8 1-3c to 10c Jersey Ribbed White Cotton Taped Vests, low neck, sleeveless, small sizes, suitable mostly for misses' wear; special from 8 to 11 at 5c.

Handy Ironing Wax, very best quality, sold regularly at 5c per stick; sale price from 8 to 11, only 1c per stick.

Very best quality Gem Pins, full count, needle points; special sale price from 8 to 11, 3c paper.

Tally Cards, worth 15c and 20c a dozen, at 10c and 15c.

Calling Cards, 50 cards to a package, regular value 20c; special at 15c.

Seal and Morocco Leather Belts, very best quality, worth regularly 35c each; sale price from 8 to 11, choice, 19c.

Whisk Brooms, very best quality, with wire bound handles, regularly sold at 21c each; sale price from 8 to 11, choice, 9c.

$1.25 Petticoats, black and colors, for 50c.

$2.00 Imported Mercerized Petticoats, black only, for 98c.

$2.00 Black, White and Colored Waists for 98c.

$4.00 Wool Waists for $1.50.

$2.25 Waistresses' Waists, all sizes; 8 to 11 at $1.50.

Children's Wash Dresses, made of percale and lawns, regular value $1.25 and $1.50; special 8 to 11, 69c.

Women's Large Black Sateen Aprons, with pockets, long wide strings, regular value 50c; special, 8 to 11, 29c.

Children's White Dresses, sizes 6 months, 1 and 2 years; yoke has 3 rows of Point de Paris lace insertion and cluster of fine tucks, bottom of skirt has two rows of insertion, fine tucks and deep lace around bottom; regular value $2.50; special from 8 to 11 at 98c.

Hemstitched Pillow Cases, made of good bleached cotton, size 42x36 inches, nicely finished, worth 15c; from 8 to 11, Thursday, each, 10c.

Hemstitched Lunch Cloths, plain Dresden linen, size 30x30 inches, regular price 50c; from 8 to 11, Thursday, each, 29c.

The BON MARCHE

Nordhoff & Co. — THE BIG STORE

1419 to 1435 Second Avenue and 115-123 Pike Street