# CORPORATION COUNSEL STRAIGHTENS TANGLE

## Holds That All Ordinances Passed by Council and Signed by Mayor Prior to Monday Night Are Not Subject to Referendum.

That all of the ordinances passed by the city council prior to Monday night and signed by Mayor Moore on Monday, as well as the ordinance passed Monday night over the veto of Mayor Moore, escape the restrictions of the new referendum amendment to the charter is the opinion of the corporation counsel's office delivered this morning.

This opinion opens the door for Councilman Sawyer's light fund bonding ordinance to go into immediate effect, leaving no obstruction in the way of the $50,000 transfer of funds except the possible refusal of Mayor-elect Miller to sign the transfer warrant.

The referendum amendment provides that current ordinances passed by the council shall not become effective for thirty days after their final passage or approval by the mayor. The proclamation of Mayor Moore that this and other charter amendments had been adopted was signed on Saturday, March 7, and published on Monday, March 9.

As a matter of fact the proclamation was published prior to the signing by Mayor Moore of any of the ordinances signed on Monday and prior to the passage of the light fund looting ordinance on Monday night. But the opinion of the corporation counsel's office, prepared by Assistant Corporation Counsel Bradford, holds that the new amendments did not take effect and were not, in effect any time on Monday, nor until the beginning of Tuesday, the day following the date when the proclamation of the mayor was published.

Henceforth all routine ordinances passed by the council will, after the signature of the mayor has been attached, remain in abeyance for 30 days, during which time persons desiring to do so may prepare petitions for their reference to popular vote.

## THESE JUDGES ASSERT EXTORTION NO CRIME

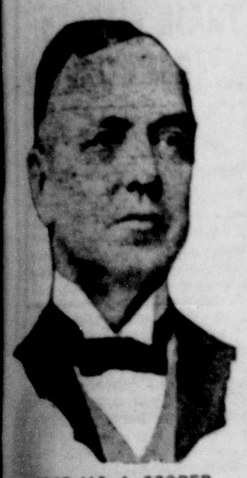

JUDGE JAS. A. COOPER,

Who Dictated the Appellate Court Decision Liberating Eugene Schmitz.

JUDGE SAMUEL A. HALL.

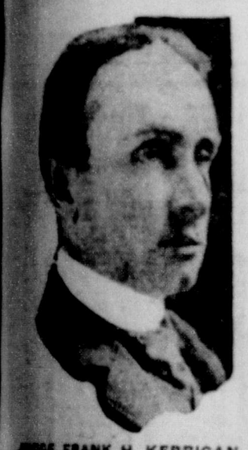

JUDGE FRANK H. KERRIGAN.

Be a watchmaker. It pays. Watchmaking School, 4th and Pike. ***

## BITS O'NEWS

**Daughters of Confederacy.**

Robert E. Lee, D. A. R., are arranging to give a musical and literary program during the second week of April, at the Y. M. C. A. auditorium. Mrs. McGuire, a dramatic reader of Portland, Ore., will be heard in a selection, "Echoes From Dixie Land."

**Silver Medal Contest.**

The Silver Medal oratorical contest under the auspices of the W. C. T. U., will take place Tuesday, March 17, at the Tabernacle Baptist church, corner 15th av. north and East Harrison st. Eight young men will contest. The soloist of the evening will be Mrs. J. A. C. Rochester.

**B. Y. P. U. Rally.**

The B. Y. P. U. of the city's Baptist churches will hold a rally tonight in the Swedish Baptist church, Ninth av. and Pine sts.

**Series of Lectures.**

A series of seven lectures on "China" will be given Thursday nights by Rev. John Marvin Dean at the Tabernacle Baptist church. The first lecture was given last evening. Rev. D. S. Whitman will deliver the last lecture of the series.

**University Christian Church.**

The last Sunday of March will be Christian Endeavor day at the University Christian church. A special musical program will be given.

**Anti-Saloon Meeting.**

Rev. Dr. Boyd T. Doty will have charge of the "Anti-Saloon League" meeting Sunday night at the Cherry Street Presbyterian church.

**Alamo Club.**

The Alamo club will give a dance March 20 at Christensen's hall.

**Lecture.**

Dr. Ed Lincoln Smith will speak tonight on "The Holy Land," at the Edgewater Congregational Fremont church.

**Christian Endeavorers Entertained.**

The Christian Endeavorers of the Cherry Street Presbyterian church were entertained Wednesday evening at the residence of Mrs. T. M. Patrick of East Columbia and 24th.

**Men's Club Dinner.**

The Men's club of the Pilgrim Congregational church will give their regular monthly dinner Tuesday evening in the church parlors.

**Prospect Circle.**

Mrs. Pontius of 905 17th av., will entertain the Prospect Circle of the Prospect Congregational church Thursday afternoon.

**Orthopedic Guild.**

The South of Madison Guild of the Orthopedic hospital met this morning at the residence of Mrs. M. M. Carraher, at 1021 Columbia st.

**Organ Recital.**

An organ recital will be given under the direction of Dr. Frank Wilbur Chace at the First Presbyterian church, Sunday afternoon, at 4 o'clock.

**Schubert Club Concert.**

Wednesday evening in the Unitarian church on Boylston av., the Schubert club gave an excellent concert, assisted by Mrs. Clara Georgi Lazarus and Albert Gregorowich Janpolski, one of the greatest of Russian baritones. Under the able directorship of Frederic Flemming Beale, the cantata "A Legend of Granada," by Hadley, was finely rendered by 50 women's voices with a success that showed the meritorious preparatory work of the club, and proved its ability in the correct interpretation of similar difficult choral compositions. "On the Lake of Traun" was the second number given by the club ensemble, Mr. Janpolski singing the solo part. In solemn dignity of text and in beautiful harmonies, this selection was more enjoyable, and won an appreciative applause. The superb quality of Mr. Janpolski's powerful baritone voice, was displayed to advantage in a series of songs sung in Italian, German and Russian, and the three English classics, Mendelssohn's "Elijah—It Is Enough," MacDowell's "Long Ago," and Rubenstein's "Good Night." His admirable descriptive ability was portrayed in his interpretation of the group of patriotic and folk songs of the Russian people, and in Brahm's "Verrath." Following the concert a reception was given by the members of the Schubert club in honor of Mr. Janpolski in the prettily decorated lecture hall of the church. The reception committee consisted of Mrs. W. L. Baird, Mr. Albert Gregorowich Janpolski and Mr. Frederic Flemming Beale.

**In Honor of Janpolski.**

Mrs. J. C. Henry, 904 Ninth av., gave a dinner last evening in honor of her guest, Mr. Albert Gregorowich Janpolski. Covers were laid for 10.

$10 CASH AND $5 PER MONTH. Buys VIEW Lots ALL In LAWN 10 BLOCKS From EXPOSITION GROUNDS - Lots Adjoin TWO CITY PARKS. On a 70-Ft. Street Leading DIRECT To The EXPOSITION and State UNIVERSITY Grounds. Call on OWNERS and Save Commissions. INTERNATIONAL BOND & REALTY CO., 1009 American Bank Building.

## SPAULDING TO BE GIVEN TRY-OUT

Mayor-elect John F. Miller has given assurances to the Union Veterans' Union that Harbormaster Spaulding will not be disturbed in his office for the present, and will be permitted to prove his efficiency under the new city administration. This assurance was given through a committee of that organization which called upon the incoming mayor to ask that Captain Spaulding be given a chance to prove his efficiency.

**Former Marshal in Trouble.**

FRESNO, Cal., March 13.—C. A. Gribble, former town marshal of Sutton, W. Va., was arrested here yesterday by Sheriff Chittenden on a charge of embezzlement.

**OPPOSE STREET VACATION.**

In a meeting of the streets committee of the council yesterday afternoon Councilman Mullen again declared in most emphatic language his opposition to any and all street vacation schemes. Two such schemes are now pending before the committee.


The McCormack System of Fine Tailoring

# The Label of Quality

When you see this label in clothing, you know it means something; the fabric has been carefully selected by men of long experience; "The Label" of the McCormack system is a guarantee for good interlinings, style, fit and honest workmanship. When quality is talked of in many stores, a price is named which goes over the heads of many customers—it fact, it is quite likely to go over the heads of most of the people. Our store is a market place where all kinds of purses can find satisfaction.

## Our New Spring Clothing

For Men, in single and double breasted, at **$12.50, $15.00, $20.00, $25.00,** have all the appearance of the best custom work, and the "Label" is a guarantee for the rest.

## New Spring Top Coats

In all the newest weaves and colors, **$10.00, $15.00** up.

**HATS HATS HATS**

Our Hat Department is now complete with all the new blocks and colors in the Jno. B. Stetson; the Mallory Cravenette Hats, at **$3.50, $4.00** and **$5.00.**

Also the Longford, Dublin and Belfast Hats, at **$2.00, $2.50, $3.00,** which have no equal for the price.

## Spring Shirts

An immense variety of all the new spring fabrics and latest colors in Men's Golf Shirts, at prices from **$1.00, $1.25, $1.50, $2.00.**

**SPECIALS FOR SATURDAY**

| | |
|---|---|
| Men's Canvas Gloves | 5¢ |
| Mechanics' Caps | 10¢ |
| 50c and 75c Work Shirts for | 39¢ |
| 20c Merino Wool Sox for | 10¢ |
| $1.00 Wool Underwear for | 65¢ |
| $1.00 Golfs for | 50¢ |
| 25c Boston Garters | 15¢ |

## Silk Neckwear

All the latest novelties in Barathea, Peau de Sole, Poplins and Crocheted Silks, for **35¢** and **50¢.**

Considered good value for much higher prices.

## BOYS' SHOES

"The Security," made by Hamilton Brown, **$1.95** to **$2.50**—the ones that will tire a young chap to wear out.

# McCormack Bros.

## 812-14 FIRST AVENUE

Between Marion and Columbia Sts.

Head to Foot Outfitters for Men and Boys.



Soda Crackers with *crack* to them
Soda Crackers with *snap* to them
Soda Crackers with *taste* to them

**Uneeda Biscuit**

Oven-fresh—Oven-crisp—Oven-clean—

5¢ *In dust tight, moisture proof packages. Never sold in bulk.*

NATIONAL BISCUIT COMPANY



SPELGER & HURLBUT—A Store for Everybody.

# SATURDAY

## in The House of Bargains

**15c Cupples & Leon Buster Brown Series Story Books, with amusing stories and colored pictures; extra special Saturday ..... 10c**

**Gold Enamel, 15¢.**

25c Box of Imperial Gold Enamel, for decorating; may be washed with soap and water; any one can apply it; special Saturday ..... **15c**

**Bisque Dolls, 25¢.**

40c genuine Kestner Bisque Dolls, with closing eyes and long curly hair; jointed throughout; special Saturday ..... **25c**

**Fry or Pudding Pan, 10¢.**

Your choice of 25c Handled Shallow Frying Pans or Double-Handle 4-quart Gray Granite Pudding Pan; each ..... **10c**

**Shoe Polish, 5¢.**

10c Box of "Revola" Shoe Polish; easy to shine; makes the shoe waterproof and preserves the leather; the best polish made; Saturday ..... **5c**

**Shoe Brush, 10¢.**

25c good quality Black Tampico Shoe Brush, with dauber; while they last, Saturday, extra special ..... **10c**

**Baseball Glove, 89¢.**

$1.25 best quality Black Napa tanned leather, vici-lined, welted seam Baseball Glove; a special season opener at ..... **89c**

**Baseball 25¢.**

Boys' 50c Horsehide Cover Rubber Center Professional League Ball; extreme special Saturday ..... **25c**

**Tennis Racket, $1.49.**

Wright & Diston extra quality catgut string, well-made Tennis Racket; Saturday special ... **$1.49**

**Creamers, 10¢.**

25c large size fancy rose-decorated Cream Pitchers; two decorations to choose from; see entrance window; special ..... **10c**

**Custard Cups, 5¢.**

10c Neat Mottled Yellow and Blue Fireproof Individual Custard or Pudding Cups; specially priced Saturday, each ..... **5c**

**SPELGER & HURLBUT**

2ND AVENUE & UNION STREET



Men's New Spring Top Coats.
$8.50, $10.00 and $15.00.
Goodyear Raincoat Co., First and Madison.



# Write Us a Letter

If you live at a distance, and inclose your deposit. You will find it very convenient to deposit money in this way, as it saves you time and costs less than car fare.

Remember that on all savings accounts we pay interest at the rate of

**4%**

Compounded and credited semi-annually.

**Union Savings & Trust Co.,**
Second and Cherry



-store always open Saturday evenings for your convenience

# extraordinary removal values in force—

—these are positively the busiest days this store has ever experienced—the store is crowded each day with thousands of home-furnishers, who are attracted here by the remarkable savings to be gained in all departments—and those who have been here know best what this sale means to them.

## we'll soon be moving now—

—the sole object of this great trade movement is to reduce stocks to the lowest possible point before moving into our elegant new Standard store building, at Second Ave. and Pine St.—and we can positively assure you you'll never see such an opportunity again!

## the underpricings represent half on practically everything!

—every article has a large sale tag attached, so the savings may be readily seen, which are unusual in every instance.

## arrange to be here tomorrow—

—increased facilities guarantee satisfactory attention.

(—all sale prices for cash only; no sale goods held for future delivery; delivery made in turn of purchase; all sales final ;no exchanges or refunds. No telephone, C. O. D. or mail orders filled.)

**Standard Furniture Co.** Your Credit Is Good

L. Schoenfeld & Sons

Seattle. 1006 to 1016 First Avenue. Tacoma.



# A MATCHLESS AND ROUSING SALE

OF

# NEW SPRING MERCHANDISE

## SATURDAY

## PRICES CUT TO THE QUICK

Search Where You Will, Try Where You Will, You Can't Duplicate These Prices.

Sale Starts Saturday Morning, March 14, 1908.

Note the Prices.

### Men's Wants

FOR SPRING, 1908.

Leaders for This Week's Selling.

1 Lot of Men's Negligee Shirts, in light, dark and medium colorings, with and without collars; sizes 14½ to 17; Matchless Sale price only ....**45¢**

Men's Fast Black Half-Hose, reinforced heel and toe; sizes 9½ to 11; Matchless Sale price only .....**8 1-3¢**

Men's Fancy Half-Hose, in dark colors; 9½ to 11 sizes; 15c grade; Matchless Sale price only .....**10¢**

### Boys' Wants

At Matchless Sale Prices.

Boys' Wool Knee Pants, sizes 4 to 15; in black and colors; values to 85c; Matchless Sale price only .....**50¢**

Boys' Spring Shirt Waists, assorted sizes and colors; actual value 25c; Matchless Sale price only .....**15¢**

Boys' Black Sateen Shirt Waists, assorted sizes; actual value 35c; sale price only .....**25¢**

### Marvelous Values in Black and Colored Petticoats.

Prices Cut to the Quick.

Ladies' Wash Underskirts, made of the best quality gingham, with deep ruffle; regular 75c quality; special for this sale .....**49¢**

1 Lot Ladies' Black Sateen Skirts, regular and out sizes; worth up to $2.00; special for this sale .....**$1.10**

1 Lot Ladies' Black and Colored Silk Skirts, worth from $6.00 to $10.00 .....**Half Price**

### 5,000 Yards Standard Wash Prints, Only 5¢.

For This Sale—Your choice of our entire stock of Wash Prints, absolutely the best made, in light, dark and medium colorings; an immense variety to select from; values to 8c; special sale price only .**5¢**

### Shoes at Challenge Sale Prices.

Small Prices on Good Merchandise Bring Big Business.

Women's Vici, Velour and Patent Leather Shoes, all this season's styles; worth $4.00 and $4.50; all sizes and widths; very latest lasts; this is no sample lot of shoes, but taken from our own well selected stock; your choice at this sale .....**$2.98**

Men's best quality Velour Calf, Vici, Box Calf Shoes, oak tan soles; the very latest lasts; remember, this is no sample lot of shoes, but taken from our own well selected stock; $3.75 to $4.50 qualities; special at this sale .....**$3.19**

Misses' Crown Calf Shoes, the best-wearing shoe made; patent tip, outside back stay; regular $2.00 shoe; special at this sale .....**$1.47**

Boys' Kangaroo Shoes, oak tan soles, all solid leather, warranted not to rip; regular $2.00; special at this sale .....**$1.69**

### Women's Underwear and Hosiery.

FOR SPRING, 1908.

Buying at the Bee Hive Means Much to the Family Purse.

Ladies' Vests, low neck, no sleeve, fancy trimmed; regular price 12½c; special at this sale .....**7½¢**

Ladies' High Neck and Long Sleeve Vests, made of the best quality white cotton; regular price 35c; buy what you want of them at this sale for ..**19¢**

Ladies' Ankle Length, Knee Length, Cuff Knee and Umbrella Drawers, lace trimmed; made of the best quality white cotton; sold everywhere at 35c; Bee Hive special price ..**19¢**

Ladies' Fast Black Cotton Hose, the best 12½c in America; special at this sale .....**7½¢**

Ladies' Embroidered Fast Colored Hose, sold all round town for 25c; special at this sale .....**12½¢**

Ladies' Out Size Hose, and regular sizes; sold everywhere in town for 39c; special sale price .....**22½¢**

### Boys' and Misses' Underwear and Hosiery.

Equal Values at Equal Prices Exist Not in This Town.

Boys' and Misses' School Hose, double sole and knee; the best 12½c hose in the country; Bee Hive price at this sale ..**8 1-3¢**

Boys' and Misses' 1-1 and 2-2 Rib Hose, the kind you pay a 25c for elsewhere; Bee Hive price for this sale .....**12½¢**

Misses' Vests and Pants to match; vests silk trimmed, made of a good quality white yarn; special for this sale .....**10¢** to **25¢**

Boys' Tan Jersey Ribbed Shirts and Drawers to match; you can't buy this garment for less than 35c any place in town; Bee Hive price at this sale .....**22½¢**

### Domestics, Sheets and Pillow Cases.

Low Prices, Backed by High Quality.

72x90 Bleached Sheets, made of a nice quality cotton, hemmed and torn; special at this sale .....**55¢**

82x90 Bleached Sheets, made of a nice quality muslin, hemmed and torn; special at this sale. .....**59¢**

42x36 Pillow Slips, made of a good quality cotton; hemmed and torn; special at this sale .....**12½¢**

15x36 Pillow Slips, made of a good quality cotton, hemmed and torn; special at this sale .....**14¢**

### Women's New Spring Waists

FOR 1908.

Here Are Values, the Like of Which Are Seldom Seen.

Ladies' Black and White Check Waists, this season's styles; during this sale you can buy what you want of them for .....**49¢**

Ladies' Colored Lawn Waists, just arrived by express, are dreams, in a great variety of colors; long and short sleeves; priced specially for this sale .....**98¢** and **$1.50**

Branch Store 2401-3 Jackson St. **THE BEE HIVE** 2619-2623 FIRST AVENUE