GAMBLERS ARE DUPED

(Concluded.)

they had to fix numerous individuals. The gamblers knew no better than to swallow the bunk talk, so they always believed that the newspapers had been fixed to keep quiet and that they were immune from exposure. As a matter of fact, the graft money was split among a few officials and nobody except the duped gamblers was deceived.

Babcock decided that he didn't want any gambling under these conditions.

His Tip to Keep Out.

Some of the "wise ones" about town declare that the "cut" never goes over 80 per cent, and when it was raised to 90 on Babcock it was one way of notifying him that he could not run in opposition to other gamblers, who were closer to the powers that were.

Switzer Gouged for 40.

Then there is the case of George H. Switzer. Switzer had a gambling resort on Pike st., and he had to give up 40 per cent of his winnings for protection. Switzer had considerable trouble getting started, because he had an idea that the protection came through the city council. He was finally wised up that he had to see a representative of the police department, which he did. He was only running on a 40 per cent basis for a short time when a sergeant from police headquarters dropped in on him one day and told him he had better go down and talk to the chief.

The talk resulted in Switzer's closing up his gambling resort, but the cause for his closing up is unknown.

Find Two Boats Adrift.

Two empty skiffs, one capsized, were found floating off Duwamish Head this morning. Whether the boats are mute evidence of a double drowning or merely broke from their moorings the police are attempting to learn.

BOER UNHOLZ IS ALL DONE

(By United Press.)

SYDNEY, N. S. W., Nov. 9.—Cyclone Johnny Thompson, of Sycamore, Ill., easily defeated Rudolph "Boer" Unholz, of South Africa, in their bout at the stadium, Rushcutters Bay, today, before a crowd of 12,000. The bout only went six rounds and was stopped by the police to save Unholz from further and unnecessary punishment, as Thompson had all the best of the battle. Unholz was knocked down seven times in the last two rounds. It was an unscientific, rough and tumble battle, but it demonstrated that the Boer could not "come back."

MOTHER OF 16 IS AGAIN A BRIDE

WOOSTER, O., Nov. 9.—At the home of a daughter, in Shreve, Mrs. Enna Looksbaugh, a widow, until recently a resident of Mansfield, was married to James O'Connell, a laborer of Rittman, this county. Mrs. Looksbaugh-O'Connell, although but little past the prime of life, is the mother of 16 children, all living. The youngest is a baby in arms, and the oldest is aged 30.

ALABAMA

MONTGOMERY, Ala., Nov. 9.—Early returns indicate that J. Thomas Heflin, democrat, has defeated Andrew Mitchell in the Fifth Alabama congressional district.

Boston.—The re-election of John W. Weeks, rep., in the 12th congressional district, is conceded, and G. P. Lawrence, of the 1st, by their democratic opponents.

Tee Hee--He Thinks He Voted Right!

There must be some mistake, I vow;
I've voted RIGHT so long
It seems that everybody now
Have thrown their vote dead WRONG.

(BUT nobody agreed with the Loser.)

OREGON PICKS A DEMOCRAT FOR GOVERNOR

PORTLAND, Ore., Nov. 9.—Save for the governorship, Oregon yesterday went overwhelmingly republican, and elected A. W. Lafferty, progressive republican, and re-elected Congressman W. C. Hawley.

The election of Oswald West, democratic candidate for governor, is now conceded.

BRADY MAY LOSE

BOISE, Idaho.—The election of James A. Brady (Rep.) for governor, which seemed certain last night, is in doubt this morning. James W. Hawley, democrat, is making big gains. Brady ran on a prohibition issue. The legislature is safely republican.

COLORADO IN DOUBT

DENVER, Colo., Nov. 9.—Both democrats and republicans today claim to have won the gubernatorial contest and the result probably will not be known before night.

Fully 70 per cent of the ballots were scratched. Congressional fights were close and until the count has proceeded farther it will be impossible to say which has been elected. Both sides are claiming a plurality of 2,000.

STUBBS' BIG VOTE.

TOPEKA, Kan., Nov. 9.—If Gov. W. R. Stubbs is re-elected he will go into office with a plurality of less than 10,000. It is believed that eight republican congressmen have been elected, but three districts are still in doubt, including the Seventh, represented by E. R. Madison, republican, a member of the Ballinger committee. The legislature will be republican.

VERY SMALL VOTE FOR LANGHORNE

TACOMA, Nov. 9.—At republican headquarters this afternoon it was claimed that Langhorne, democrat for congress, will receive less than 10,000 votes in the entire second district.

The republicans claim Pierce county for Warburton by 3,000, and his election is certain.

AT THE THEATRES.

MOORE—De Wolf Hopper and Louise Dresser in "The Matinee Idol."
GRAND—"Mrs. Wiggs of the Cabbage Patch."
SEATTLE—"Under Southern Skies."
LOIS—"The First Born."
ALHAMBRA—"The Phantom Detective."
ORPHEUM — New vaudeville.
MAJESTIC — New vaudeville.
PANTAGES — New vaudeville.

MASSACHUSETTS IS DEMOCRATIC

BOSTON, Nov. 9.—Revised re rest of the republican ticket was ernor-elect Foss, democrat, will have a plurality of 33,779. The turns today indicated that Gov elected.

The legislature will be republican, but it will be possible for the anti-Lodge republicans to prevent the re-election of Senator Lodge.

BOSTON. — Congressman Foss, democrat, won out over Governor Draper. The rest of the ticket seems to have gone republican. Senator Lodge's seat is not in jeopardy.

Boston.—The democratic state committee claims the election of seven democratic congressmen in Massachusetts.

New Governors of Big States

JOHN A. DIX,
Of New York.

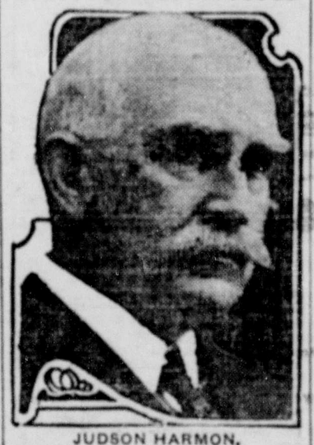

JUDSON HARMON,
Of Ohio.

HIRAM JOHNSON,
Of California.

WOODROW WILSON,
Of New Jersey.

JOHN K. TENER,
Of Pennsylvania.

It Will Be Awful Lonely for Uncle

Uncle Joe is going back to congress.

But—

It's going to be awful lonesome for him.

The faces of his dear old college chums will be strangely absent.

Instead, there will be a lot of outsiders there—mere democrats who have no veneration for gray hair.

Poor old Uncle Joe. He may say "Damn" and the other words all he likes. Nobody will pay any attention to the poor old fellow.

He's going back, but the old place will never look the same.

DAHLMAN BEATEN

OMAHA, Neb., Nov. 9.—Returns from 400 rural Nebraska precincts show that Aldrich, republican, is leading in the race for governor by 9,000 plurality. It is predicted that his ultimate plurality will be 20,000.

The legislature is democratic. For congress Norris and Kincaid, republicans, and Latta and Lobeck, democrats, are fairly certain of election. Hayward, republican, and Maguire, democrat, are running close together.

DENBY MAY LOSE.

DETROIT, Nov. 9. — Returns from 60 out of 120 precincts show Frank Doremus, democrat, 147 votes ahead of Edwin Denby, republican. Denby is a member of the Ballinger committee. It was estimated that Charles W. Osborn's plurality would reach 50,000.

UTAH STANDS PAT.

SALT LAKE, Utah, Nov. 9.—Joseph Howell, republican, was re-elected to congress, and republicans generally were successful. The legislature will be safely republican, insuring the re-election of U. S. Senator Sutherland, standpatter.

MONTANA REPUBLICAN

HELENA, Mont., Nov. 9.—Returns from all sections of the state show today that the republicans have made a clean sweep of state and congressional officers, and assure the re-election of Thomas Carter to the senate.

OKLAHOMA IN DOUBT

OKLAHOMA CITY, Nov. 9.—Lee Cruce, democrat, was elected governor of Oklahoma with a plurality of 30,000. The woman suffrage amendment was defeated. Bird S. McGuire, republican, was re-elected to congress. Other congressional results are in doubt.

WYOMING DEMOCRATIC

CHEYENNE, Wyo., Nov. 9.—The new legislature of Wyoming will be about evenly divided between democrats and republicans. It will probably require the official count to determine which party will win. The legislature elects a United States senator.

Congressman Mondell, republican, was re-elected by 4,000.

IOWA DEMOCRATIC

DES MOINES, Ia., Nov. 9.—Claude W. Porter, democrat, is governor of Iowa by a plurality of 15,000, it is estimated today. Republican state leaders, however, refuse to admit Porter's victory.

The legislature is safely republican. The standpatters, however, hold the balance of power, and might combine with the democrats to elect a conservative senator to succeed the late Jonathan Dolliver.

The democrats claim four congressmen.

BREAKS UP A COLD AND CURES GRIPPE IN SEVERAL HOURS

You can surely end grippe and break up the most severe cold either in head, chest, back, stomach or limbs, by taking a dose of Pape's Cold Compound every two hours until three consecutive doses are taken.

It promptly relieves the most miserable neuralgia pains, headache, dullness, head and nose stuffed up, feverishness, sneezing, sore throat, mucous catarrhal discharges, running of the nose, soreness, stiffness and rheumatic twinges.

Take this harmless Compound as directed, without interference with your usual duties and with the knowledge that there is no other medicine, made anywhere else in the world, which will cure your cold or end grippe misery as promptly and without any other assistance or bad after effects as a 25-cent package of Pape's Cold Compound, which any druggist in the world can supply.

Pape's Cold Compound is the result of three years' research at a cost of more than fifty thousand dollars, and contains no quinine, which we have conclusively demonstrated is not effective in the treatment of colds or grippe.

TENER WINS IN PENNSYLVANIA

PITTSBURG, Nov. 9.—Returns late today indicate that John K. Tener, republican, was elected governor by a plurality of not over 25,000.

PITTSBURG, Nov. 9.—With several precincts still to be heard from, and with Tener and Grim running close, the gubernatorial fight is still somewhat in doubt, although Tener appears to have the advantage.

Grim gained many votes in the outlying precincts, and early today the democrats refused to admit that he had been defeated.

The democrats elected seven of the Pennsylvania congressmen. The republicans are counting on 22. Three districts are doubtful.

BEVERIDGE MAY PULL THROUGH

INDIANAPOLIS, Ind., Nov. 9.—Senator Beveridge may yet pull through for re-election. The legislature is about evenly divided from present returns, but the Beveridge men are hopeful and the advocates of John W. Kern have lost their earlier assurance.

Beveridge is an insurgent and Roosevelt made a hard fight for him, but the republican party was badly split up this year.

NEW BOSS OF BIG WESTERN RAILROADS

Upon the retirement of Marvin Hughett from the presidency of the Northwestern railroad, Wm. A. Gardner, vice president of that system and president of the St. Paul road, a subsidiary of the Northwestern, was chosen president, thus combining the two railroads, embracing 9,139 miles, under one executive head.

The new president began as a telegraph operator on the Northwestern in 1878, and has advanced step by step toward the top. He is 51.

HIS PINK MONKEY CHASER GETS $5,000

MEMPHIS, Tenn., Nov. 9.—When E. J. Halley died here he left an estate of $200,000, with a will to cover it.

In two or three spots this will reads like a thrilling yard of adventure on an African hunting trip.

"To my nurse, who kindly chased a pink monkey from the foot of my bed in the midst of my sufferings, I will and beqeath $5,000," says this document, in one place. In another, "I will and bequeath the sum of $5,000 to my cook, who kindly removed the snakes from my broth."

Mrs. Anna Laura Morgride, a relative, wants the courts to give the will a severe upsetting.

TRINIDAD, Colo., Nov. 9.—Forty-five men were killed in the disaster in the Victor-American Fuel company's mine near Starkville. The bodies were found today by rescue parties. At the same time the last of 23 miners rescued alive were led to the surface. All those found alive will recover.

TAFT HAS THE SMILE-THAT-DOESN'T-FIT NOW

THE SUNNY SMILE OF TAFT HAS QUIT,
THERE'S CREPE UPON THE DOOR;
'TIS NOW THE SMILE-THAT-DOESN'T-FIT,
NOR WILL IT ANY MORE.

PITTSBURG, Nov. 9.—When the train pulling the private car of President Taft, bound from Cincinnati to Washington, D. C., arrived here the chief executive got his first word of the democratic landslide.

The news that Dix had won a mighty victory in New York state was read in silence. Taft's smile was gone.

The dispatches received here were not commented upon by the president, although there were expressions of surprise from members of the party. Intense interest was manifested in the results from the West.

AT 81 HE WEDS BROTHER'S WIDOW

SAN BERNARDINO, Cal., Nov. 9.—Holding a wedding gift of $10,000 in one hand and leading his bride, who was his sixth, with the other, Edward Hicklein, 81 years old, advanced briskly to the altar and married his stepbrother's widow, Mrs. Bettie Hicklein, aged 55 years, who arrived an hour before from Texas.

C. L. Thomas, justice of the peace, made the couple husband and wife. It was his 500th wedding.

Retail Prices at Public Markets

PIKE PLACE MARKET.

New dried onions at 5 pounds for 15 cents will be a strong leader for Thursday; new dried Muir peaches at 10 cents a pound; Italian prunes at 3 pounds for 25 cents; grape fruit at 2 for 15 cents; Gloria Mundi apples, 2 pounds for 10 cents; oranges, 10 cents a dozen; new nuts, 20 cents a pound; winternelis pears, 20 cents a dozen; Jonathan apples, 2 dozen for 15 cents; grapes, 20 cents a basket; cranberries, 3 quarts for 25 cents; golden dates, 2 pounds for 15 cents; Yakima Burbank potatoes at $1.40 to $1.50 a sack, and dried onions at $2 a sack, delivered, will be other good specials on the list.

Lamb chops will be quoted Thursday at 10 to 12½ cents a pound; pot roast, 5 cents a pound; leaf lard at 17 cents a pound; legs of mutton at 11 cents a pound; sirloin steak at 12½ cents a pound; mutton shoulder at 7 cents a pound; pork sausage, 10 cents a pound; good steak, 10 cents a pound; corned beef at 6 to 10 cents a pound; Eastern ham, 18 cents a pound.

Whole salmon are selling at 25 and 30 cents a pound; silver salmon at 2 pounds for 15 cents; halibut at 2 pounds for 15 cents; smelts at 2 pounds for 15 cents; gaffelbiter at 20 cents a pound; Alaska red salmon at 15 cents a can; chinook salmon at 15 cents a can; red snapper at 10 cents a pound.

Honey is offered at 15 and 25 cents a comb and 25 cents a pint, or 45 cents a quart; cocoa shells at 10 cents a pound, or 3 pounds for 25 cents.

WESTLAKE MARKET.

Meats—Corn beef, 7@8c lb.; garlic sausage, 15c lb.; veal roast, 15@18c lb.; veal chops, 18c lb.; Eastern hams, 13c lb.; bacon, sliced, 20c lb.; boiling beef, 7c lb.; lamb chops, 12½c lb.; pot roast, 7@8c lb.; sirloin roast, 12½c lb.; prime rib roast, 12½c lb.

Fish—Shrimps, 2 lbs. 25c.; crabs, 15c; 3 for 25c; Eastern oysters, 20c doz.; Olympia oysters, 25c pt.; soles, 4 lbs. 25c.; flounders, 5c lb.; perch, 4 lbs. 25c; smelts, 3 lbs. 15c; salmon, 25c each; halibut, 4 lbs. 25c.

Vegetables—Jap petib beans, 2 lbs. 15c; Jap pink beans, lima beans, yellow beans, 2 lbs. 15c; Jap peas, 4 lbs. 25c; tapioca, 4 lbs. 25c; sago, 4 lbs. 25c; Carolina rice, 5c lb.; head rice, 2 lbs. 25c; Jap rice, 5 lbs. 25c.

Fruit—Large basket Concord grapes, 25c; blueberries, 2 lbs. 15c; Eastern Concord grapes, 25c basket; New English walnuts, 15c lb.; Florida grape fruit, 4 for 25c; Jonathan apples, $1.00 box; fancy potatoes, $1.35 sack; pure apple cider, 35c gallon; pure apple cider vinegar, 35c gallon.

Nervous Dyspepsia

A CURE FOR ALL.

Not a Patent Cure-All, Nor a Modern Miracle, But Simply a Rational Cure for Dyspepsia.

In these days of humbuggery and deception, the manufacturers of patent medicines, as a rule, seem to think their medicines will not sell unless they claim that it will cure every disease under the sun. And they never think of leaving out dyspepsia and stomach troubles. They are sure to claim that their nostrum is absolutely certain to cure every dyspeptic and he need look no further.

In the face of these absurd claims it is refreshing to note that the proprietors of Stuart's Dyspepsia Tablets have carefully refrained from making any undue claims or false representations regarding the merits of this most excellent remedy for dyspepsia and stomach troubles. They make but one claim for it, and that is, that for indigestion and various stomach troubles Stuart's Dyspepsia Tablets is a radical cure. They go no farther than this, and any man or woman suffering from indigestion, chronic or nervous dyspepsia, who will give the remedy a trial will find that nothing is claimed for it that the facts will not fully sustain.

It is a modern discovery, composed of harmless vegetable ingredients acceptable to the weakest or most delicate stomach. Its great success in curing stomach troubles is due to the fact that the medicinal properties are such that it will digest whatever wholesome food is taken into the stomach, no matter whether the stomach is in good working order or not. It rests the overworked organ and replenishes the body, the blood, the nerves, creating a healthy appetite, giving refreshing sleep and the blessings which always accompany a good digestion and proper assimilation of food.

In using Stuart's Dyspepsia Tablets no dieting is required. Simply eat plenty of wholesome food, and take these Tablets at each meal, thus assisting and resting the stomach, which rapidly regains its proper digestive power, when the Tablets will be no longer required.

Nervous dyspepsia is simply a condition in which some portion or portions of the nervous system are not properly nourished. Good digestion invigorates the nervous system and every organ in the body.

Stuart's Dyspepsia Tablets are sold by all druggists at 50 cents per package.

M. A. GOTTSTEIN FURNITURE CO
SECOND AVE BETWEEN PIKE & PINE

$1 Now SPECIALS $1 Weekly
IN FURNITURE OF MERIT

The highest quality merchandise, the lowest prices possible, a most efficient sales force, and a credit system noted for its liberality and thorough convenience, are some of the features that comprise the service that this store extends to you.

Several very interesting specials in furniture of recognized merit are offered for the week on terms of $1 now and $1 weekly.

$11.50 Library Table $7.50

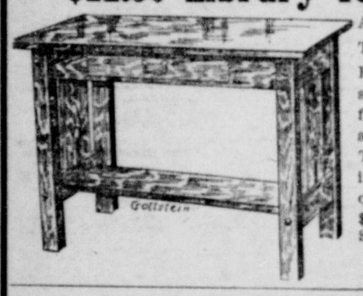

A very attractive Library Table, this, built of oak, in Early English finish, on straight, heavy lines and fitted with large drawers and neat shelf for books. The top measures 26x42 inches; exceedingly well constructed; regular price $11.50. Special $7.50

$1 Now and $1 Weekly

$13.50 Rocker $9.75

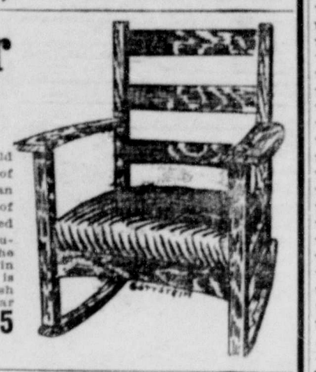

Practically every home in Seattle would be benefited by the addition of one of these handsome Modern Craftsman Rockers, and the fact that they are of the famous Stickley make, and offered at a special price, makes the opportunity to obtain one very attractive. The frame is built of quarter-sawed oak, in the lasting fumed finish, and seat is upholstered with best quality Spanish leather, in automobile style; regular price $13.50. A remarkable value at the special price $9.75

$1 Now and $1 Weekly

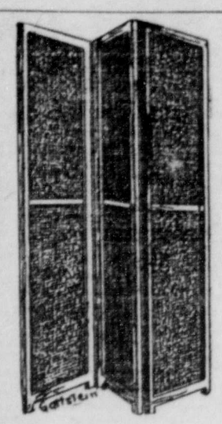

$3.50 Panel Screen, $2.35

Here is an article that could be used to good advantage in most any home, not only because of its artistic merit, but as a pleasing addition to that corner or hallway. It is fitted with three panels, of green or brown burlap, and frame is of oak; 66 inches high, in Early English finish. Special for the week ... $2.35

$6.50 Panel Screen, $4.80

This attractive Screen is constructed with heavy oak frame, 66 inches high, in Early English finish and double burlap covering, that can easily be removed, permitting the cover to be renewed. The sections are put together with three double-action metal hinges, assuring unusual strength. Choice may be had of an assortment of colors. Special this week $4.80

YOU DON'T NEED CASH
—TO BUY A—
"BUCK'S"
Stove or Range

Here. Select your stove, pay $1 now and the balance $1 weekly.

Customers who already have an account can buy their stove and pay for it through their regular installments.

Seattle's Popular Home-Furnishers

Russian Dancers

PAVLOWA —AND— MORDKIN

Nov. 15-16 Wed. Mat. GRAND

TODAY AND TOMORROW

LAST CALL FOR MAIL ORDERS

Window Sale Starts Friday 10 a. m.

Good seats left for every performance

Send in mail orders, accompanied by check and stamped and addressed return envelope, and there will be at once returned to you the best seats available AT THE TIME YOUR ORDER IS RECEIVED. Address letters and make checks payable to J. W. Sayre, the Grand.

NIGHT PRICES

Entire Boxes (Wed. only)	$24.00
Lower Floor and 6 Balc. Rows	3.00
Next 7 Balc. Rows	2.00
Next 5 Balc. Rows	1.50
Gallery, 6 Reserved Rows	1.50

MATINEE PRICES

Entire Boxes	$18.00
Lower Floor and 6 Balc. Rows	2.00
Next 12 Balc. Rows	1.50
Gallery, 6 Reserved Rows	1.50

Wrinkles Removed

By scientific methods we remove wrinkles, smallpox pittings, birthmarks, moles, superfluous hair and every facial blemish.

CONSULTATION IS FREE.
NEW YORK FACIAL CO.,
340, 342, 343 Arcade Bldg.

"The Exclusive Style Shop" Graham's "The Exclusive Style Shop"

714-716 Second Avenue.

First Decided Price Concessions on

TAILORED SUITS

THREE GROUPS
$19.50-$29.50-$49.50
Values Reduced From One-Fourth to One-Third

SALE STARTS AT 8:30

The Reason—

One of the best manufacturers in New York has made us a heavy shipment of goods which we had ordered for October selling but had canceled because they had not arrived on time. Rather than pay return expressage on same he has made us a decided price-concession on this entire shipment (over two hundred suits in all), and we are now offering them at the same reductions—from 25 to 33 1-3 per cent.

The Suits—

They constitute one of the greatest collections of suits we have ever gathered together, and embrace the best strictly man-tailored suits developed this season. Not odds and ends, nor broken lots, but fresh, clean merchandise selected by us, many of which are now duplicated in our regular stock. All fabrics, all colors, all styles that are good, are represented.

The Prices—

For convenience in selecting we have grouped them in three lots—

$25.00, $27.50 and $30.00 Suits now priced at $19.50. | $35.00, $40.00 and $45.00 Suits now priced at $29.50. | $60, $65, $70 and $75 Suits now priced at $49.50.