SEVENTH SON OF 7TH SON TAKES SEVENTY DRINKS

By United Press Leased Wire.

MT. CLEMENS, Mich., Jan. 15.—Robert McDonald attributes his desire for strong drink to the fact that he is the seventh son of a seventh son, was born in July, the seventh month, and has seven brothers and seven sisters. The police say he has been arrested seven more times than any other seven men in town.

RELIABLE RECIPES FOR BEAUTY SEEKERS

FOR A SHINY SKIN—To take away that troublesome shine to the skin and remove the oily, sallow look, use this lotion: Dissolve four ounces of spurmax in one-half pint witch hazel or hot water, then add two teaspoonfuls glycerine. Apply this to the skin and rub gently until dry. It will give to the skin a clear, smooth, velvety look without any evidence of a powdered appearance. This inexpensive lotion is largely supplanting face powder owing to its superior merits. It does not clog up the pores, causing skin-roughness as powder does, nor does it rub off so quickly.

FOR SHORT, STUBBY EYELASHES—With forefinger and thumb apply a little pyroxin at lash-roots. This makes them grow long and curly. Thin eyebrows will come in thick and have a rich gloss after pyroxin is rubbed on with finger-end. A small original package of pyroxin will be quite enough, but care must be exercised not to get any where hair is not wanted.

HARMLESS FLESH-REDUCER—There is nothing so far discovered to equal the following remedy as a safe, harmless fat-destroyer: Dissolve four ounces of parnotis in one and one-half pints hot water. When cold strain and take a tablespoonful of the liquid before each meal. This remedy leaves the skin free from wrinkles and flabbiness and is recommended by many physicians with most pleasing results.

RELIABLE HAIR-RESTORER—Premature grayness more often comes from a diseased scalp than any other source. Sage dressings, dyes, etc., will do no permanent good. To remove the cause and put the scalp in a healthy condition so the hair will regain its natural color and grow luxuriantly, rub into the scalp twice a week a tonic made by dissolving an ounce of quinzoin in a half-pint of alcohol (not whiskey), then add a half-pint cold water. This will remove dandruff and make the hair soft, fluffy and glossy. It is splendid for itching scalp and brittle, falling hair.—Advertisement.

ECZEMA
Instantly Relieved by Using
CALLAHAN'S MEDICATED SOAP
All Drug Stores

OHIO CUT-RATE DENTISTS
Second Av. and University St.
Opposite Stone-Fisher Co.
WE STAND BACK OF OUR WORK FOR 20 YEARS' GUARANTEE
EASY PAYMENTS

Other Dentists' Prices.		Ohio Cut Rate Prices.
$25	Set of Teeth Guaranteed	$6
$15	Set of Teeth Guaranteed	$4
$10	Solid Gold or Porcelain Crown	$3
$8	Gold or Porcelain Bridge Work	$3

Solid Gold Fillings, 75c Up
Silver Fillings, 25c Up
EASY PAYMENTS—Part down and balance in payments.
20-YEAR WRITTEN GUARANTEE GIVEN ON ALL WORK.
PAINLESS DENTISTS

TATE'S
A Place to Eat
Cabaret Vaudeville, 8 p. m. to 1 a. m.
Table d'hote Dinner, with pint of wine, 75c.

ALBANY PAINLESS DENTISTS
Albany Cut-Rate Dentists
WE STAND BACK OF OUR WORK FOR 15 YEARS. GUARANTEE SIGNED BY US.
EASY PAYMENTS

Other High Class Dentists' Prices.		Albany Cut Rate Prices.
$20	Set of Teeth Guaranteed Best	$8
$12	Set of Teeth Guaranteed Fit	$5
$10	Solid Gold or Porcelain Crown	$4
$10	Gold or Porcelain Bridge Work	$4

Solid Gold Fillings..$1 Up
Silver Fillings....50c Up
EASY PAYMENTS—Come in and learn about our Alveo-Neuro nature teeth.
ALBANY CUT RATE DENTISTS,
Second Floor People's Bank Building
Second and Pike.
Take Elevator or Walk Up.
OUR PRICES WILL SURPRISE YOU, OUR WORK WILL PLEASE YOU.

Ha-ha-ha! Something Funny Sure to "Turnip" in "Parsnips Post"

Words by Schaefer
Music by Conde

HERE, FOLKS! KNOW THESE OFFICIALS WHO ARE TAKING OFFICE TODAY?

MRS. JOSEPHINE PRESTON

ED. MEATH

GOV. LISTER

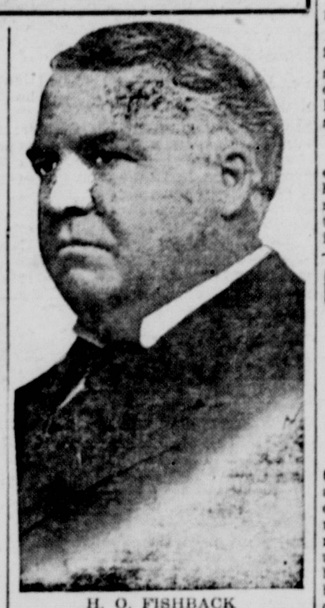

H. O. FISHBACK

Staff Special.

OLYMPIA, Wash., Jan. 15.—Six new state officials today began their duties at Olympia for a term of four years each, and one of them, Mrs. Josephine Preston, of Walla Walla, state superintendent of instruction, has the distinction of being the first of her sex to be elected to a state office in Washington.

The new officials are Gov. Ernest Lister, Lieut. Gov. Louis F. Hart, State Treasurer Ed Meath, Insurance Commissioner H. O. Fishback, Land Commissioner Clark V. Savidge, and Mrs. Josephine Preston, state school superintendent.

State Auditor C. W. Clausen begins his second term, while Attorney General Vaughn H. Tanner and Secretary of State I. M. Howell, who have held their offices under appointments from Gov. Hay, are beginning today their first elective term.

Four of the nine state officials are residents of Tacoma. These are Gov. Lister, Lieut. Gov. Hart, State Secretary Howell, and State Treasurer Meath. Insurance Commissioner Fishback, the biggest state official the state ever had, weighing over 300 pounds and standing 6 feet 7, hails from Adna, in Lewis county. Atty. Gen. Vaughn Tanner, 30 years old, and the youngest man to hold his position, is a Seattle man. State Auditor Clausen is from Kitsap county, Land Commissioner Savidge from Thurston county, and Mrs. Preston from Walla Walla.

Mrs. Preston, a native of Minnesota, began teaching in the rural schools after spending a year at Carlton college, Minn. She taught for four years at Waisburg, Wash., and seven years at Walla Walla, when she became assistant county superintendent. She was elected county superintendent in 1908, re-elected in 1910, and elected state superintendent as a republican in 1912. Mrs. Preston also served on the state board of education, and in 1904 received a life diploma.

Gov. Ernest Lister is the second democratic governor of the state of Washington. Lister served as member of the board of control under the first democratic governor, John R. Rogers. Other public services of the new governor have been as member of the council of Tacoma and as member of the charter revision committee. He is 42. He married Miss Alice Thornton, of the Tacoma pioneer family, has one daughter, Florence, 18, and one son, John, 9. Lister has been a resident of Tacoma since he was 14, worked as an ironmoulder in his youth, and is now in the mill business. Lister is the only democrat among the state officers.

Lieut. Gov. Louis F. Hart came to Snohomish, Washington, in 1889. He is a native of Missouri, was born in 1862, married in 1881, has two sons and three daughters. Hart was admitted to the bar in 1885, practiced law at Snohomish, Seattle, and Republic. In 1901 he moved to Tacoma to take charge of the office of grand secretary of the Grand Lodge of the Independent Order of Odd Fellows.

Atty. Gen. Vaughn Tanner has grown up in the state of Washington, attended public schools in Seattle and the University of Washington. For a number of sessions he was judiciary clerk of the senate, and at the time of his appointment as attorney general he was chief assistant to Atty. Gen. Bell, who resigned to become judge of the Snohomish superior court.

C. W. Clausen, state auditor, has lived in the state since 1888, and served as assessor, auditor and treasurer of Kitsap county. Clausen was born in Rock county, Wisconsin, in 1851, and attended Albion county schools and the University of Wisconsin.

Insurance Commissioner H. O. Fishback, born in Rochester, Minn., in 1859, came to Washington 23 years ago, most of the time engaging in farming. From 1895 to 1899 he was assistant treasurer of Tacoma, and then moved to Lewis county, from which he was sent to the senate in 1909. He made an investigation of the insurance department, resulting in the impeachment, complaint and trial in the senate of Commissioner Schively.

Edward Meath, state treasurer, served two terms as assessor and two terms as treasurer of Pierce county. He came to Tacoma in 1872 when he was 4 years old, attended the common and high schools of Tacoma, and went into the abstract business.

Clark Savidge, land commissioner, was born in Allentown, N. J., in 1870, and has lived in Olympia since 1888, where he was employed for several years in the postoffice department. He was elected grand chancellor of Washington for the Knights of Pythias, resigning to become grand instructor in August, 1910, which position he held when elected land commissioner.

I. M. Howell, secretary of state, was appointed in 1909 to his present position upon the resignation of Samuel Nichols, against whom the legislature threatened to bring impeachment proceedings. Howell was formerly auditor of Pierce county.

Quickly Dispels Stomach Distress

Whatever the Trouble, it Disappears in Five Minutes After Taking a Stuart's Dyspepsia Tablet

All of the unpleasant sensations attendant upon eating too heartily are almost instantly relieved by a Stuart's Dyspepsia Tablet.

Heaviness of the Stomach from Undigested Food Quickly Relieved, by a Stuart's Dyspepsia Tablet.

When you take food into a stomach that is tired and over-taxed, the gastric juices do not form fast enough to digest it properly. So the food becomes sour and at once begins to throw off gases. Your stomach becomes inflated just as surely as if you attached a toy balloon to a gas jet. Then the gases and foul odors issue forth and pollute your breath. Your tongue quickly becomes coated and you can taste the foulness that is within you.

Now all this condition is changed almost instantly by a Stuart's Dyspepsia Tablet. This little digester gets busy at once—supplies all the digestive elements that were lacking—digests the food in a jiffy and sweetens and refreshes the mucous lining of the stomach and bowels and restores peace and content.

One grain of a single ingredient in Stuart's Dyspepsia Tablets will digest 3,000 grains of food. This saves your stomach and gives it the rest it needs. All muscles require occasional rest if they are ever over-taxed. The stomach is no exception to this rule.

Try a box of Stuart's Dyspepsia Tablets and you will wonder how you ever got along without them. They are sold at 50 cents by all druggists everywhere.

TRAINS ARE DISPATCHED BY WIRELESS

Probably for the first time in the history of railroading, wireless telegraphy is being used today in dispatching trains on the Chicago, Milwaukee & St. Paul line between Cle Elum and Tacoma.

The company's wires along the mountain division are down as a result of the terrific snowstorms that have practically tied up traffic since Saturday night.

When the chief train dispatcher learned Tuesday of the existence of a wireless station at the eastern end of the division, he made arrangements to utilize it, and also a private plant in Tacoma and soon was sending orders to snow plow crews and work trains and receiving reports from the summit of the Cascades by wireless.

LOS ANGELES.—Call-o-phones, invented by a San Francisco genius, Nathan A. Kurman, are usurping the jobs of pages in local hotels.

LOVELY HAIR FOR WOMEN

Parisian Sage Puts Life and Lustre Into Faded Hair

One Application Stops Scalp Itch

If you haven't enjoyed the marvelous benefit derived from using delightful, refreshing PARISIAN SAGE, the modern hair grower, beautifier and dandruff remedy you have missed a real treat.

Every woman should use PARISIAN SAGE Hair Tonic not only to banish dandruff and other hair troubles, but to prevent falling hair, baldness, grayness, and faded hair. PARISIAN SAGE puts life and luster into any person's hair. It keeps the scalp and hair immaculately clean, and causes the hair to come in thick and abundant.

PARISIAN SAGE Hair Tonic is not a dye. It does not contain a particle of poisonous lead to discolor the hair, or any injurious ingredient.

Get a bottle today, madam. It only costs half a dollar and is sold at drug and department stores and at toilet goods counters everywhere. Bartell's stores guarantee it.

BURGLAR MAKES HURRIED EXIT BEFORE PEPPERING OF IRATE SLEEPER'S GUN

Two members of Seattle's burglar brigade came to grief Tuesday night.

The first entered the home of Charles Thompson, 916 Terry av., flashed a light in Mrs. Thompson's face, then tried to get out as fast as he could, for Mrs. Thompson screamed, her husband awoke, grabbed a revolver and began to shoot.

As the thief opened the door Thompson opened fire. The revolver spoke and the burglar swore. Three more bullets were fired after the running man. None apparently took effect.

The other burglar whose attempt miscarried was Charley Cleary. Charley stole a pair of shoes from a locker in the rear of the M. A. Schwab mill, 2922 Western av. Schwab saw him and gave chase. Schwab is in the heavyweight class but he's got lots of pep. After six blocks' running he made a flying tackle, connected with his quarry, and half an hour later Chief Bannick's inn held a new guest.

Other burglaries last night were more successful. A trunk owned by George Perovitch at 655 Washington st. was robbed of valuables amounting to $160. The home of Mrs. M. Crash, 905 33rd av., was robbed of $15 and a gold watch. Meerschaum pipes to the value of $60 were stolen from a cigar stand at 200 Second av. S., owned by Charles Thompson. Two men slugged Ray Brown, messboy on the steamer Burnside, at the Pike Place public comfort station, giving him a severe beating and robbing him of $13.

PROGRESSIVES SLIP ONE OVER ON SPEAKER TAYLOR IN BATTLE FOR FAIR RULES

Staff Special.

OLYMPIA, Wash., Jan. 15.—After two days' skirmishing the progressives slipped one over on Speaker Taylor and his well oiled steam roller when they forced him to rule that the house rules may be changed by a majority, instead of two-thirds vote, whenever a day's notice of any proposed change is given.

The reactionary coalition leaders were afraid of the vote on the day-to-day referendum program, which would clip the czarlike powers of the rules committee to prepare the calendar, and would vest much of the power of determining the order in which bills are to be considered directly in the hands of the entire membership. It was generally feared that a majority of the legislators had been pledged up prior to the election on this subject.

So, when the matter came up on a resolution offered by Representative Holmes of Snohomish, both Taylor and Sims, floor leader of the reactionaries, with the evident intent of easing the consciences of those in the coalition seeking to break their pledges, argued that the change was not necessary, because the rules already provide that they can be amended by a majority vote.

Murphine, Corkery, Brown, Pierce, Rober and other progressives goaded Taylor into a repetition of this ruling, and finally Brown of Kittitas read the specific clause in the rules relating to this matter, which could have been susceptible to an interpretation requiring a two-thirds vote instead of a mere majority.

It was then that Speaker Taylor, with some heat, declared he would interpret that rule to mean in the future that the two-thirds vote would be required only in cases where no notice of the proposed amendment had been given for at least one day.

At that the progressive advantage on this point may be only short-lived, for the speaker has a right to admit he was wrong on any of his previous rulings.

BOLT HITS LIFE-SAVING STATION

By United Press Leased Wire.

SAN FRANCISCO, Jan. 15.—Struck by lightning during the storm which raged here early today, the life saving station at Point Bonita, near here, was set on fire and suffered $2,000 damage.

SINCE ART SCHAFER announced that he quit the game because he received too many perfumed notes, Mathewson suggested maybe that he could get McGraw to fumigate them.

MISS RUNAWAY; GO OVER BANK

A. B. Abersand and George Peterson were badly bruised Tuesday night when in turning out of the way of a runaway team on Alki av., near 22nd av. S. W., the auto they were driving skidded and threw them over the edge of the embankment. When the auto skidded it struck the curb, throwing the men out. It then continued on its course a few feet and jumped over the edge, turning completely over before it struck, 25 feet below.

HAIR STOPS FALLING, DANDRUFF DISAPPEARS—25 CENT "DANDERINE"

SAVE YOUR HAIR! BEAUTIFY IT! INVIGORATE YOUR SCALP! DANDERINE GROWS HAIR AND WE CAN PROVE IT.

Try as you will, after an application of Danderine, you cannot find a single trace of dandruff or a loose or falling hair and your scalp will not itch, but what will please you most, will be after a few weeks' use, when you will actually see new hair, fine and downy at first—yes—but really new hair—growing all over the scalp.

A little Danderine now will immediately double the beauty of your hair. No difference how dull, faded, brittle and scraggy, just moisten a cloth with Danderine and carefully draw it through your hair, taking one small strand at a time. The effect is immediate and amazing—your hair will be light, fluffy and wavy and have an appearance of abundance; an incomparable lustre, softness and luxuriance, the beauty and shimmer of true hair health.

Get a 25 cent bottle of Knowlton's Danderine from any drug store or toilet counter, and prove to yourself tonight—now—that your hair is as pretty and soft as any—that it has been neglected or injured by careless treatment—that's all.

R-U-PARTICULAR
About your shoe repairing? If so, take it to the
MODEL SHOE HOSPITAL—613 Second Ave.

MEAT PRICES CUT AGAIN FOR THURSDAY
The Middlemen Eliminated at
FRYE & CO.'S MARKETS
Tomorrow (Thursday) the following big specials will be offered at our markets.

Fresh Pork Liver	5c	Choice Pork Steak	12½c
Choice Loin of Pork Chops	20c	Choice Mutton Chops	15c
Strictly Fresh Ranch Eggs	35c	Good Cooking Eggs	20c

The above prices will prevail at the following markets:
OLYMPIC MARKET, Second and Pike.
SEATTLE MARKET, Occidental and Yesler Way.
WESTLAKE MEAT CO., Westlake and Pine.
AMERICAN MEAT CO., Third and Jefferson.
WESTERN MEAT CO., Western Av. and Spring.
BALLARD MARKET, 5443 Ballard Avenue.
OUR MOTTO: "From packing house to consumer."
GOVERNMENT-INSPECTED MEAT. Look for the U. S. purple stamp. It signifies purity and quality. Shops open until 6:30 p. m.

I Will Stake This Medicine Against Your Time

A Few Days Will Be Sufficient to Prove You Are Curable

A few minutes of your time for a few days and I will demonstrate to you, without expense to yourself, that I have a medicine that drives Uric Acid poison from the system and by so doing cures kidney trouble, bladder trouble and rheumatism. I don't ask you to take my word for it, but simply want you to let me send you some of this medicine so that you can use it personally.

I am trying to convince sufferers from these diseases that I have something far better than the usual run of remedies, treatments and such things, and the only way I can demonstrate that fact is to go to the expense of compounding the medicine and sending it out free of charge. This I am glad to do for any sufferer who will take the time to write me. Understand, I will not send you a so-called "sample, proof or test treatment," nor will I send you a package of medicine and say that you can use some of it and pay for the rest, but I will send you a supply free of charge and you will not be asked to pay for this gift nor will you be under any obligations.

All I want to know is that you have a disease for which my medicine is intended, as it is not a "cure-all," and I give herewith some of the leading symptoms of kidney, bladder and rheumatic troubles. If you notice one or more of these symptoms you need this medicine, and I will be glad to send you some of it if you will write me the numbers of the symptoms you have, give your age and your name and address. My address is Dr. T. Frank Lynott, 9261 Deagan Building, Chicago, Ill. You promise me nothing; you pay me nothing for it. All I ask, so there shall be no mistake, is that you send me the numbers of your symptoms or a description in your own words, and that you take the medicine according to the directions I send you. It is my way of getting publicity for my medicine so that it will become widely known.

DR. T. FRANK LYNOTT
who will send medicine to any one free of charge

You will agree when you have used it that it dissolves and drives out uric acid poison. It tones the kidneys so that they work in harmony with the bladder. It strengthens the bladder so that frequent desire to urinate and other urinary disorders are banished. It stops rheumatic aches and pains immediately. It dissolves uric acid crystals so that back and muscles no longer ache and crooked joints quickly straighten out. It reconstructs the blood and nerves so that you soon feel healthier and more vigorous, sleep better and eat better and have energy throughout the day. It does all this, and yet contains nothing injurious and is absolutely vouched for according to law.

Sufferers from these dreadful and dangerous diseases can surely afford to spend a few minutes a day for a few days to demonstrate to their own satisfaction if they are curable, especially when you consider no expenses is involved, and I willingly give you my time and my medicine. All any fair-minded afflicted person wants to know is if a certain thing will cure HIM or HER, and here is an opportunity to find out without cost, obligation or important loss of time. THESE FEW DAYS may be the turning point in your life.

All who are interested enough to write me for the free medicine will also receive a copy of my 100 page illustrated medical book which describes these diseases thoroughly. It is the largest book of the kind ever written for free distribution and a new edition is just being printed. I will also write you a letter of diagnosis and medical advice that should be of great help to you, but in order to do this I must know that you need my medicine. Write me the numbers of the symptoms that trouble you and your age, and I will promptly carry out my promises. Show an inclination to be cured and you will be.

These Are the Symptoms:

1—Pain in the back.
2—Too frequent desire to urinate.
3—Burning or obstruction of urine.
4—Pain or soreness in the bladder.
5—Prostatic trouble.
6—Gas or pain in the stomach.
7—General debility, weakness, dizziness.
8—Pain or soreness under right rib.
9—Swelling in any part of the body.
10—Constipation or liver trouble.
11—Palpitation or pain under the heart.
12—Pain in the hip joint.
13—Pain in the neck or head.
14—Pain or soreness in the kidneys.
15—Pain or swelling of the joints.
16—Pain or swelling of the muscles.
17—Pain and soreness in nerves.
18—Acute or chronic rheumatism.