# Good Furniture

**Specially Priced for This Week**

FUMED OAK LEATHER SEAT ROCKER, SPECIAL $6.75.

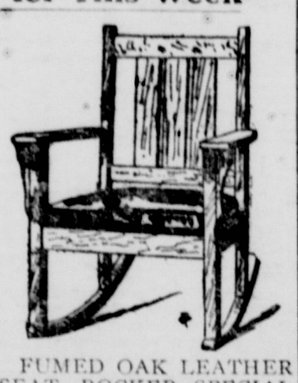

FUMED OAK LEATHER SEAT ROCKER, SPECIAL $7.25.

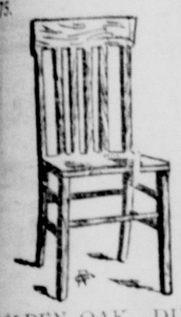

GOLDEN OAK DINING CHAIR, SPECIAL $1.95.

FUMED OR WAX GOLDEN OAK BUFFET, SPECIAL $17.25.

GOLDEN OAK ROCKER, SPECIAL $2.50.

FUMED OAK DRESSER, SPECIAL $13.75.

REED ROCKER, SPECIAL $4.50.

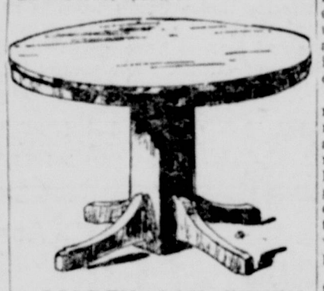

GOLDEN OAK EXTENSION TABLE, SPECIAL $9.75.

**Two Timely Specials in Crex Rugs**

No rug is more desirable for summer use, either in the home or for camp or summer house, than the attractive and cheerful Crex Grass Rugs. Thus, the timeliness of these specials will easily impress itself upon the minds of everyone who has a requirement for rugs.

The patterns are all new Spring designs and colorings and the special prices are of a substantial and saving character.

8x10 size, special $6.25.
9x12 size, special $8.50.

**High Quality Wilton Velvet Carpeting Special $1.45 Yd.**

Sixteen attractive patterns, in an excellent color range, regularly selling at $2 a yard, specially priced for this week's selling at $1.45. This low price includes sewing, laying and lining.

## Grote-Rankin's

**Fifth and Pike—In the Heart of Town**



**Sulphurro**

Purifies the Blood and Cures Rheumatism

**ALBERT HANSEN**
Established 1883.
Precious Stones,
Fine Jewelry, Sterling Silver
Corner First and Cherry
SEATTLE

**VEGETABLE SILK**
UNDERWEAR AND HOSIERY
Looks Like Silk. Costs One-Fourth
302 People's Bank Bldg., 2nd & Pike

**STAR WANT ADS BRING RESULTS**



**"THE OLYMPIC VIEW SANITARIUM"**
14 AND 16 WEST HARRISON

is all newly equipped and open to the public. If you are troubled with a chronic disease, spend a few weeks with us at the Sanitarium and see the effect we have on your condition. Special doctors handle your cases. Come and be at home at the

**OLYMPIC VIEW SANITARIUM**
DR. NUERNBERG,
Tel. Queen Anne 3127. 14 and 16 West Harrison.



## Cremation Society
### OF WASHINGTON

This Society has every modern equipment for the care of funerals given direct to us, attending to all the arrangements, furnishing motor hearse, motor car for family, casket (such as is sold by the undertakers for $150 to $250), embalming, care of remains, use of chapel, music and all other expense of service, with cremation or earth-burial, for $85 to $150 (perpetual care of ashes when the body is cremated). When a crape casket is used we will attend to the disposition of the remains by cremation or earth-burial for $50.

Fifty dollars will pay all the costs of preparing the body for shipment. This will include best of professional attention to the remains, casket and metal-lined casing (undertakers usually charge $250 to $500 for this same service).

This society is not in debt—has no outstanding accounts, pays commissions to no one for recommending this institution, avoids unnecessary expense and will give to those who have been visited by this sorrow that sooner or later will overshadow all our lives, such treatment as we hope will be given us under the same conditions.

ARTHUR A. WRIGHT,
Manager.

Office Phone—Queen Anne 885.
Night Phones—Queen Anne 447 and Harrison 3807.


# EUGENIC BABIES ARE SUCCESS, SAYS SOCIETY WOMAN WHO HAS WORKED TO GIVE LITTLE ONES A CHANCE IN LIFE

MRS. J. BORDEN HARRIMAN AND SOME OF THE EUGENIC BABES

**By Mary Boyle O'Reilly**

Are babies bred under the laws of eugenics—the scientific breeding of the human race—successful?

Mrs. J. Borden Harriman, famous New York society woman and charity worker, says "Yes—decidedly yes." She comes to her conclusion because of the results achieved by the New York milk committee, of which she is president.

"Eugenic babies are far hardier than the ordinary kind, we have found in our work among the babies," says Mrs. Harriman. "The death rate is far lower.

"The effort to protect the half-million quarts of milk consumed daily by babies in New York city under 5 years old led, last year, to a systematic campaign of prenatal instruction and care in the most congested districts.

"Six districts were selected, a nurse placed in charge of each, and milk stations established. Expectant mothers form the tenements registered as early as possible, learned how to put themselves in good condition, how to keep in good condition, what foods to eat, what to avoid, what work to do and what work not to do. All this we called practical eugenics.

"This campaign reduced the infant mortality from 125 in the thousand to 103! Think of it!

"It is claimed that work of this sort—in fact, all baby-saving work—is interfering with nature's plan of the survival of the fittest; that by keeping these babies alive we are helping to produce an inferior race.

"Well, we say, postpone motherhood, if you will, but when it has occurred, it is worth while trying to insure the birth of the best possible babies.

"Consider these pictures, presented here: 'Alice' is the fifth child of its parents, but the first to be born alive. Both father and mother are industrious, healthy and, in most matters, intelligent, but they did not know the danger of a mother overworking before the birth of her baby. Our nurse taught them better, and the result is a living and healthy child now 3 months old.

"'Jackie' is 2 months old and bids fair to become a healthy man, though he came of dissipated parents. Of his nine brothers and sisters, one was born dead and five died in infancy."

## ADAMS AGAIN FOUND GUILTY

George Edward Adams, former society man, is under a second penitentiary conviction today. A jury in the federal court was out only two hours before returning a verdict of guilty against him and John G. Webber, the aged counterfeiter, of conspiracy to engage in counterfeiting.

Adams had been paroled from the penitentiary, after serving six years of a ten-year sentence for gold dust thefts from the government assay office, where was employed.

## THE MARKETS

The following are the average prices paid by local commission merchants to the producers and prices paid by the retailer to the commissioners. The prices paid the farmers come under "buying price," and the sum paid by the retailer under "selling price." Prices in all cases are subject to variation, according to freshness and general excellence, but these prices, unless otherwise indicated, are for strictly first grades.

| | |
|---|---|
| Eggs, ranch | .18@ .19 |
| **Fruit—Selling Price** | |
| New apples | .50@ 1.75 |
| Navels | 2.50@ 4.00 |
| **Dressed Meats—Selling Price** | |
| Chucks | .10 |
| Ribs, No. 1 | .16 |
| Loins, No. 1, full cut | .16½ |
| Cows, No. 1 | .12 |
| Hinds, steer | .16½ |
| Fore, steer | .11½ |
| Rounds | .13½ |
| Ox tongue, fresh | .14 |
| Liver | .07 |
| Heart | .06 |
| Mutton— | |
| Ewes | .13½ |
| Wethers | .14½ |
| Lamb | .15½@ .16 |
| Veal, fancy medium wt. | .14@ .16 |
| Veal, large | .10@ .13 |
| Pork— | |
| Dressed hogs | .14 |
| Trimmed sides | .17½ |
| Short loin pork | .20 |
| Shoulders | .14 |
| Pigs' feet | .06 |
| Spare ribs | .12 |
| Pork sausage | .13½ |
| Liver sausage | .14 |
| Bologna | .10 |
| Tubs | .13 |
| **Smoked Meats—Selling Price** | |
| Hams | .19 |
| Bacon | .16@ .20 |
| Boiled ham | .27 |
| Ox tongue, each | .75 |
| Dried beef | .18 |
| **Poultry, Local—Buying Price** | |
| Spring broilers | .17@ .20 |
| Hens | .15@ .17 |
| Turkeys, live | .22 |
| Roosters, live, lb. | .10 |
| Spring duckilings | .20 |
| Geese | .14 |
| Squabs, doz. | 2.75@ 3.00 |
| **Vegetables—Selling Price** | |
| Onions, lb. | .01 |
| Potatoes, ton | 8.00@12.00 |
| Carrots, local | .75 |
| Beets, local | 1.00 |
| Turnips | 1.00 |
| Cauliflower, crate | 2.50 |
| Cauliflower, doz. | 1.25 |
| Hothouse lettuce, crate | .85@ .90 |
| Head lettuce, crate | 2.00 |
| Celery, Cal., crate | 4.25 |
| **Feed, Selling Price** | |
| Eastern Washington timothy | 19.00@20.00 |
| Puget sound timothy | 14.00@16.00 |
| Alfalfa | 14.00@16.00 |
| Wheat hay | 17.00@18.00 |
| Bran | 24.00@25.00 |
| Shorts | 26.00@27.00 |
| Whole corn | 29.00@30.00 |
| Cracked corn | 30.00 |
| Middlings | 35.00 |
| Rolled oats and barley mixed | 30.00 |

## WHY ASK REFEREE?

By United Press Leased Wire.

SAN FRANCISCO, April 7.—Contractor McKenna was haled into court for demolishing a building without a referee's order. "Why do I have to ask Eddie Hanlon or some other fight expert's permission to wreck the shack?" he asked. The difference in referees was explained. He was released.

Brass beds, $8.95. Blake Furniture Co., 415-17 Pike. •••


## ECZEMA

Also called Tetter, Salt Rheum, Pruritus, Milk-Crust, Weeping Skin, Etc.

ECZEMA CAN BE CURED TO STAY, and when I say cured, I mean just what I say—CURED, and not merely patched up for awhile, to return worse than before. Remember I make this broad statement after putting twelve years of my time on this one disease and handling in the meantime nearly half of a million cases of this dreadful disease. Now, I do not care what all you have used, nor how many doctors have told you that you could not be cured—all I ask is just a chance to show you that I know what I am talking about. If you will write me TODAY, I will send you a FREE TRIAL of my mild, soothing, guaranteed treatment that will convince you more in a day than I or anyone else could in a month's time. If you are disgusted and discouraged, just give me a chance to prove my claims. By writing me today I believe you will enjoy more real comfort than you had ever thought this world holds for you. Just try it and you will see I am telling you the truth.

DR. J. E. CANNADAY
1012 Court Block, Sedalia, Mo.
References: Third National Bank, Sedalia, Mo.
Could you do a better act than to send this notice to some poor sufferer of Eczema?



## TATE'S

**A Place to Eat**

Cabaret Vaudeville, 8 p. m. to 1 a. m.

Table d'hote Dinner, with pint of wine, 75c



ALBANY PAINLESS DENTISTS

## Albany Cut-Rate Dentists

WE STAND BACK OF OUR WORK FOR 15 YEARS. GUARANTEE SIGNED BY US.

EASY PAYMENTS

| Other High Class Dentists' Prices. | | Albany Cut Rate Prices. |
|---|---|---|
| $25 | Set of Teeth, Guaranteed Best, now | $7 |
| $12 | Set of Teeth, Guaranteed Fit, now | $5 |
| $10 | Solid Gold or Porcelain Crown, $3 to | $4 |
| $10 | Gold or Porcelain Bridge Work, $3 to | $4 |

**Solid Gold Fillings..$1 Up**
**Silver Fillings....50c Up**

EASY PAYMENTS—Come in and learn about our Alveo-Neuro nature teeth.

ALBANY CUT RATE DENTISTS,
Second Floor People's Bank Building
Second and Pike.
Take Elevator or Walk Up.
OUR PRICES WILL SURPRISE YOU, OUR WORK WILL PLEASE YOU.


## TOWNS FIGHT, HOUSE BURNS

PRINCETON, N. J., April 7.—Firemen of Allenhurst, N. J., had to remain idle early yesterday while the $30,000 summer home of Chas. A. McMann, at Loch Arbour, burned to the ground.

The Asbury Park firemen charge that the Allenhurst men disconnected the hose the Asbury men were using, the contention being that the water was paid for by Allenhurst and Loch Arbour had no right to use it.

The situation was the result of an order issued a year ago by the Allenhurst town council, which has been unable to collect anything from Loch Arbour for fire protection given in the past.

## TO BAR NOISE AT WEDDING

By United Press Leased Wire.

COLUMBUS, O., April 7.—Having delved into the problem of woman's dress with considerable amusement, the house Tuesday took up for consideration ways and means of safeguarding the decorum and dignity of weddings.

Rep. G. J. C. Wintermute of Mercer county would make it a misdemeanor, punishable by a fine of not less than $5 nor more than $20, for anyone to "disturb the peace and harmony of a wedding party or the celebration of a matrimonial alliance by any boisterous noise."

## HE LEAVES JAIL IN A BARREL

PITTSFIELD, Mass., April 7.—Walter Robinson made an unusual escape from the Berkshire county jail in a potato barrel.

Robinson was at work doing up potatoes in the prison yard. A guard was present, but was busy helping in the work. The prisoner jumped into a potato barrel standing close by, tipped it over and rolled down the hill a distance of several hundred feet.

The barrel bumped against the fence, and out jumped Robinson, scrambled over the fence and disappeared before the guard knew what had happened.

## IT'S HALF CHICKEN AND HALF DUCK

By United Press Leased Wire.

ST. LOUIS, Mo., April 7.—A strange bird, appearing to be half silver lace Wyandotte chicken, half mallard and Indian runner duck, was taken to P. J. Meyers of the St. Louis Poultry Supply Co. by a man who purchased the fowl as a spring fry for his Sunday dinner. The freak bird's owner was preparing to kill it for the cook, when he noticed the peculiar mixture of chicken and duck.

The bird stands erect like the Indian runner duck, and has the broad back and smooth, downy breast of a duck, colored like the wild mallard species. The fore leg is the exact counterpart of the ordinary duck's, but the toes are not webbed. It has a rooster head, and crows. The bird waddles duck fashion.

The fowl is about eight months old. An attempt will be made to see if it is duck enough to swim.

## WOMAN, 50, ACCUSES MAN, 25, OF THEFT

By United Press Leased Wire.

DENVER, Colo., April 7.—Mrs. Mary Holmquist, 50, a wealthy Fort Collins widow, will prosecute Carl Goad, 25, who, according to Mrs. Holmquist, promised to marry her and then ran away to Seattle, after taking $15,000 of her money.

Goad, Mrs. Holmquist declares, did not take her to the Northwest, but he took $3,600 in cash and $11,400 in securities, which she had entrusted to him, she says.

The alleged runaway lover probably will be brought back to Denver, to stand trial on a larceny charge in the West Side court.


SEATTLE — OUT OF THE HIGH PRICED DISTRICT — TACOMA

# MONEY SAVED HERE

## A Great Clothing Deal

**The Purchase** we have made are suits for men and young men bearing these labels—L System, Chicago; Eli Meyer and M. C. Simon, Rochester; High Arts, Baltimore; A. B. Kirchbaum, Philadelphia.

**They are not only $25.00 and $30.00 Suits**
**But you have paid that price for them**

We secured them at 50 per cent less than manufacturer's cost—far less than the cost of production.

Absolutely all-wool Suits, with fine wool serge and mohair linings, hand worked buttonholes. Coats are 31 and 32 inches long; guaranteed perfect fit.

**$7.95 and $9.85**

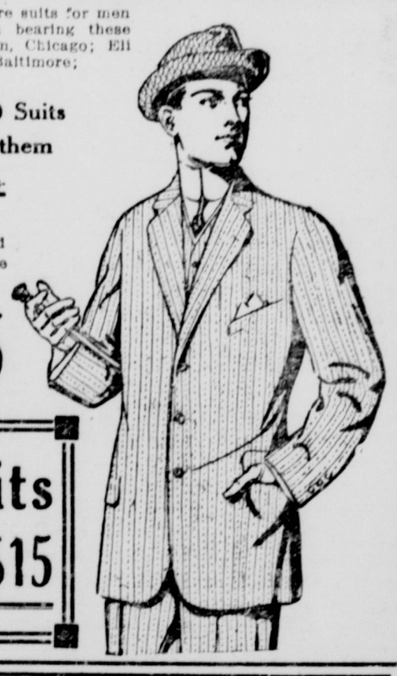

**Double Life Suits**

For men and young men. All-wool and newest weaves and shades for spring and summer. Browns, grays or purple; also blue serge. **$15**

With extra Pair of Pants to Match.

**These Prices Give You The Best of It**
**MEN'S FURNISHINGS**

| | |
|---|---|
| Men's $1.25 Dress Shirts with soft collars and soft cuffs to match. Special, each | 89c |
| Men's $1.00 Dress Shirts, plain colors or neat stripes. Choice | 69c |
| Men's 75c Blue Chambray and Black Sateen Shirts, cut extra large. Special sale at | 69c |
| Men's 50c blue stripe Work Shirts. Sale price, each | 27c |
| Men's 50c Silk Knit Four-in-Hand Neckties. Plain colors and stripe effects. Special | 22c |
| Men's $1.25 medium weight cotton ribbed Union Suits, all sizes. Special, a suit | 98c |
| Men's 15c cotton Socks, fast colors, black or tan; all sizes. Special, a pair | 10c |
| Men's Fancy Vests—of high grade—values to $5.00. To close, at | 98c |
| Men's $1.00 Outing Flannel Night Shirts, military or turn down collars. Special, each | 68c |
| Men's 75c Merino Underwear, shirts or drawers. Extra special, a garment | 59c |

**Men's Shoes**
Men's $3.00 Dress Shoes of fine box calf and velour calf, button or lace, snappy lasts and nobby toes. Splendid value, a pair **$2.49**

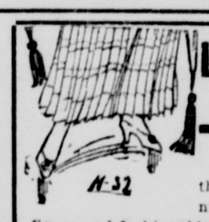

**LOOK AT HER —FEET—**

Not one in ten needs to be told to do this. A woman may possess a most stunning hat, most pleasing features, splendid figure and fashionable gown. But, if her feet are not correctly dressed and in harmony the picture is—well, you have seen it yourself.

We want to save you money on the best spring styles of serviceable and sensible foot wear—

Ladies' $3.00 Shoes in patent leather, gunmetal calf, vici kid and tan, the very latest models, button or lace; this faultless shoe, all sizes, at, a pair **$2.49**

Misses' $2.00 Dress Shoes, patent leather, vici kid and gunmetals; newest styles and cuts; button or lace; this serviceable shoe, all sizes, pair **$1.89**

Ladies' $3.00 Oxfords and Pumps, in patent leather, gunmetal calf, vici kid and Russian tan; newest toes and stylish cuts. This dainty footwear, all sizes, a pair **$2.49**

Child's $1.69 Shoes for every day wear or dress, patent cloth top, vici kid, button or lace. All sizes, from 5 to 8 **$1.25**

**Great Sale of Women's Coats at $6.95**
In progress—don't delay

**LACES**
15c Cluny, Torchon and Normandy Val. bands and edgings, white or ecru; widths to 4½ inches. Sale price, **6c a yd.**

**Bargains in Millinery**

| Shapes | Flowers | Hats |
|---|---|---|
| Price range from $3.98 to 25c | Price range from $2.50 to 5c | Beautifully trimmed. Price range from $10.00 to $1.98 |

7c CALICO ONLY 4½c
Full pieces in dark blue patterns, a yard 4½c

65c 3-LB. BATTS ONLY 48c
Size 72x84, pure white, ready to use, each 48c

GROCERY SPECIALS
25c bottles Snyder's Catsup for 17c

MATCHES
4 boxes for 10c

"THE STORE THAT SAVES YOU MONEY"
**McCormack Bros. INC.**
SECOND AVE. AT JAMES ST.

OPEN 8:30 A. M. — AGENTS FOR STANDARD PATTERNS — CLOSE 6 P. M.


## ANNUL DOUBLE PARCEL RATE

By United Press Leased Wire.

WASHINGTON, April 7.—Patrons of the parcel post system are not to be made to pay for the negligence of postmasters in failing to see that proper stamps were used on the parcels or that the proper amount of postage was affixed.

Postmaster General Burleson has annulled the order providing for the collection of a double rate of postage when ordinary stamps instead of the distinctive parcel post stamps were used. Hereafter the postmasters must return to senders incorrectly stamped parcels before the stamps are canceled, with notice to use the correct stamps.

When the name of the sender is unknown the parcel will be shipped to its destination and the proper postage collected.

## DOG BURIES TINY SPITZ PLAYMATE

By United Press Leased Wire.

PORTERSVILLE, Cal., April 7.—A remarkable case of affection of one dog for another was shown here when Towser, a shepherd dog, dragged Mike, a tiny Spitz dog, off the public road after the little dog had been killed by a passing automobile, and buried the body in a nearby orchard.

The two dogs were playing on the road when the Spitz was run over. Towser stood licking Mike for an hour, and waited until he believed nobody was looking. He then dragged him to an orchard close by, and there pawed out a shallow hole and covered the body up. The shepherd dog remained by the grave for 48 hours, and finally had to be taken away.

Dance at Dreamland tonight. •••

## HE'S NOT READY FOR COFFIN YET

Staff Special.

BELLEFONTAINE, O., April 7.—Dr. Frank B. Kayler, hearing that his brother, Scott Kayler, had been drowned at Dayton, took an undertaker and a coffin to Dayton by automobile and found his brother alive and well.

## WILL KEEP OREGON

SALEM, Or., April 7.—The report that the Battleship Oregon was going to be dismantled is erroneous, according to a letter received today by Governor West from Secretary Danields of the navy department. He wrote there was intention on the part of the department to withdraw the Oregon from the Pacific reserve fleet at the Bremerton navy yard.

THE Banker, the Manufacturer and the Merchant depends upon CREDIT to operate his business successfully. YOUR CREDIT helps you buy things you want and really need, by participating in the LIBERAL CREDIT SYSTEM this establishment has extended to the public these many years. Look over our complete lines of men's and women's wearing apparel, compare the prices with any cash store, and you'll open your account tomorrow—it may be paid a little at a time.

**Eastern Outfitting Co. INC.**
1332-34 Second Ave., Near Union St.
*"Seattle's Reliable Credit House"*