Statement of Condition of

The State Bank of Seattle

Seattle, Washington,
June 4, 1913.

RESOURCES

Loans and Discounts		$ 814,402.52
Banking House, Furniture and Fixtures		11,000.00
Real Estate owned		5,125.39
Other Resources		3,800.36
U. S. and other high-grade bonds	$109,907.70	
Warrants	12,394.81	
Cash on hand and due from other banks	384,674.81	
		506,977.32
		$1,341,305.59

LIABILITIES

Capital Stock paid in	$ 100,000.00
Surplus and Undivided Profits	24,066.40
Deposits	1,217,239.19
	$1,341,305.59

This bank is a United States Depositary for Postal Savings Funds, and a Depositary for the County of King and the City of Seattle, as well as for Banks, Trust Companies, Corporations and Individuals.

We Solicit Your Account

E. L. GRONDAHL, President.
JOHN ERIKSON, Vice President.
A. H. SOELBERG, Vice President.
HUGO CARLSON, Cashier.
A. C. KAHLKE, Assistant Cashier.

TO START YOUR BOY IN A BUSINESS YOU MUST FIRST HAVE MONEY IN THE BANK

You never knew a father who didn't have an ambition to see his son well fixed some day in a BUSINESS OF HIS OWN. To put your son in business you must PUT MONEY in the bank and gain a good bank CREDIT. This you can have by starting a bank account NOW. It will grow as your boy grows.

Make OUR Bank YOUR Bank
We Pay 4 Per Cent Interest on Savings

Northern Bank & Trust Co.

Pike St., Corner Fourth Av.
The Uptown Bank.

Report of the Condition of the First National Bank of Seattle, Washington

JUNE 4, 1913.

RESOURCES

Loans and Discounts	$2,747,566.40
U. S. Bonds and Premiums	153,386.70
Other Bonds, Warrants and Stocks	404,877.18
Real Estate, Furniture and Fixtures	37,150.00
Cash and Exchange	1,535,417.06
	$4,878,397.34

LIABILITIES

Capital Stock	$ 300,000.00
Surplus	60,000.00
Undivided Profits	33,748.13
Circulation	98,795.00
Deposits	4,385,854.21
	$4,878,397.34

M. A. ARNOLD, President.
J. A. HALL, Vice President.
M. McMICKEN, Vice President.
D. H. MOSS, Vice President and Cashier.
C. A. PHILBRICK, Assistant Cashier.
C. H. HOWELL, Assistant Cashier.

DIRECTORS

M. A. ARNOLD, President
THOMAS BORDEAUX, President Mason County Logging Co.
O. D. FISHER, Manager Fisher Flouring Mills Co.
MAURICE McMICKEN, Hughes, McMicken, Dovell & Ramsey, Attorneys
D. H. MOSS, Vice President and Cashier
PATRICK McCOY, Lumberman
H. W. ROWLEY, Capitalist
J. A. HALL, Vice-President
R. D. MERRILL, Vice-President Merrill & Ring Lumber Co.

4 ACES HIGHEST HAND, SAYS HE

NEW YORK June 10.—"Losses at poker" was the way in which Louis Appel accounted for his presence in an examination in bankruptcy proceedings in the United States district court. He admitted having drawn $800 from a bank last week and said he had none of it left. He did buy shoes and clothes for his wife and children, he said, for which he spent about $100.

"How much did you lose?"

"I don't know how much I lost."

"Well now, what do you think is the best possible hand to draw in a poker game?" asked Mr. Rosenthal.

"Four aces," was the reply.

"Tell Commissioner Gilchrist what a 'straight' is," was the next admonition.

"When the cards all follow one another; like nine, ten, eleven, twelve, thirteen."

ASTOR WILL BUY SPEEDY 'PLANE

NEW YORK, June 10.—(Spl.)—Vincent Astor declares his intention of buying an aeroplane capable of a speed of 70 miles an hour, and he will call on Glenn Curtiss, the aeroplane builder, this week.

The young multimillionaire seems to have contracted the speed mania in its most malignant form. Besides churning the Hudson river in his new racing yacht, the Corcyra, he is burning up the country roads near Rhine Cliff in a new automobile that is guaranteed to do 100 miles an hour.

POISON INDIANS FOR THEIR LAND

WASHINGTON, June 10.—V. Bronough and Ed L. Reed have been arrested at Hugo, Okla., charged with trying to poison an old Choctaw Indian for his 80 acres of land.

It is reported to the interior department that several attempts to poison and kill aged Indians in the Hugo section have been made. The purpose is to get the land of the Indians, which is worth about $4,000 per allotment, for a trifling sum.

Governor Will Attend Show

Present indications are that the Mt. Baker park annual rose show, which begins Friday, will be one of the most successful flower shows ever held in that section of the city. Saturday afternoon Gov. Lister will present the winner with a gold medal. Mayor Cotterill is to be present when the prize is awarded.

U. OF W. GRADS TO HEAR BISHOPS

Beginning next Sunday, the commencement exercises for the graduates of the University of Washington will take place. Sunday morning at 10:40 o'clock 274 students of the senior class will march from Denny hall to the auditorium, where Bishop Hughes is to deliver the baccalaureate address which marks the beginning of commencement week. Bishop Keator will deliver the commencement address. Monday a farewell mixer is to be held on the Rainier vista. A reception for the graduates will be held in the Women's league building Tuesday afternoon and the graduation exercises take place Wednesday.

WILL CONTEST in Lexington, Ky., is based on the charge that the favored legatee, a woman concert singer, charmed the testator by singing to him.

THE MARKETS

The following are the average prices paid by local commission merchants to the producers and prices paid by the retailer to the commissionsrs. The prices paid the farmers come under "buying price," and the sum paid by the retailer under "selling price." Prices in all cases are subject to variation, according to freshness and general excellence, but these prices, unless otherwise indicated, are for strictly first grades.

Eggs, ranch	.19@ .22
Fruit—Selling Price.	
Apples	.50@ 2.00
Valencia	5.50@ 6.00
Navels	4.00@ 4.75
Dressed Meats—Selling Price.	
Lemons	7.00@ 8.50
Chucks	.10
Ribs, No. 1	.16
Loins, No. 1, full cut	.17
Cows, No. 1	.12
Hinds, steer	.15½
Fore, steer	.11½
Rounds	.13½
Ox tongue, fresh	.14
Liver	.07
Heart	.06
Mutton—	
Ewes	.13½
Wethers	.14½
Lamb	.15½@ .16
Veal, fancy medium wt.	.13@ .13½
Veal, large	.10@ .13
Pork—	
Dressed hogs	.14
Trimmed sides	.17½
Short loin pork	.20
Shoulders	.14
Pitgs' feet	.06
Spare ribs	.13½
Pork sausage	.14
Liver sausage	.11
Bologna	.11
Tubs	.13
Smoked Meats—Selling Price.	
Hams	.19½
Bacon	.18@ .24
Boiled ham	.27
Ox tongue, each	.75
Dried beef	.13
Poultry, Local—Buying Price.	
Spring broilers	.20@ .25
Hens	.12@ .16
Turkeys, live	.22
Old ducks	.12
Roosters, live	.10
Spring ducklings	.15
Geese	.12
Squabs, doz.	2.50
Vegetables—Selling Price.	
Local rhubarb	.01½@ .02
Local Berries	4.00@ 4.50
Onions, lb.	.01½@ .02
Potatoes, ton	14.00@16.00
Carrots, local	.75
Beets, local	1.00
Turnips	1.25
Cauliflower, crate	2.25
Cauliflower, doz.	1.25
Hothouse lettuce, crate	1.25@ 1.50
Local asparagus, box	1.25@ 1.50
Head lettuce, crate	2.25
Celery, green top, crate	6.00
Feed, Selling Price.	
Eastern Washington timothy	22.00@24.00
Puget sound timothy	14.00@16.00
Alfalfa	14.00@15.00
Wheat hay	17.00@18.00
Bran	26.00@27.00
Shorts	28.00@29.00
Whole corn	32.00@33.00
Cracked corn	33.00
Middlings	34.00
Rolled oats and barley mixed	33.00

Stop that toothache. 25c Butler's Liquid Tooth Filler. Butler Drug Co., Seattle.

Italians Will Rush Westward

ROME, June 10.—Indications that an immense volume of Italian immigration to the Pacific coast of the United States is expected to follow the completion of the Panama canal, came today when Deputy Milani presented a resolution asking the government to increase the consular representation on the Pacific coast. The minister of marine also presented a demand that Italy shall join with Great Britain in a request that the United States shall refer to The Hague all controversies growing out of tolls to be levied on vessels passing through the canal.

Buried 10 Years, Lose Identity

SACRAMENTO, June 10.—The state board of health has decided that bodies interred for more than 10 years need not be regarded as human remains, as far as exhuming and shipping restrictions are concerned. This will permit Chinese to send the bones of their countrymen to San Francisco by parcel post and freight, and thence to China for reinterment.

ANNUAL BANQUET and business meet was held by the old guard of Company D, Second infantry, Washington National guard, at the Washington Annex Monday night Capt. E. H. Horton was elected president.

Today's Beauty Recipes

The use of powder tends to clog and enlarge the pores of the skin, causing blackheads. It is much better to use a lotion instead of powder. Dissolve an original package of mayatone in a half-pint of witch hazel and apply in the morning. It will hold all day and will not look "musty" if you perspire. Mayatone prevents sunburn, tan and freckles. You can restore life and strength to faded and falling hair by correct shampooing. Dandruff causes most hair troubles, and Mother's Shampoo directly attacks the dandruff parasite. Get a package of Mother's Shampoo (only 25c at your druggist's), use it just once, and your hair will be bright, clean, wavy, beautifully lustrous and easy to arrange. —Advertisement.

BULL BROS.
Just Printers
1013 THIRD MAIN 1043

Phone Main 963.
Eyres Transfer Co.
Office 114 Jackson St.

DANCING
HIPPODROME
Fifth and University.
10-piece Union Orchestra.
Dancing Taught by Competent Teachers.

EVERETT-SEATTLE INTERURBAN RAILWAY

SEATTLE TO EVERETT—Limited trains 10:30 a. m. and 5:25 p. m. Local trains 6:30, 7:30, 8:30, 9:30, 10:30, 11:30 a. m., 12:30, 1:30, 2:30, 3:30, 4:30, 5:30, 6:30, 7:30, 8:30, 9:45, 11:45 p. m. daily.

Ticket Offices—Seattle, Fifth av., near Westlake; Greenwood, Ajax Drug Store, 85th and Greenwood.

EVERETT TO SEATTLE—Limited trains 9:00 a. m. and 4:00 p. m. Local trains 5:05, 6:00, 7:00, 8:00, 9:01, 10:00, 11:00 a. m., 12:00 noon, 1:00, 2:00, 3:00, 4:01, 5:00, 6:00, 7:00, 8:00, 10:15 p. m. daily.

Freight leaves both cities 6:00 p. m.
PACIFIC NORTHWEST TRACTION CO.
EVERETT, WASH.

Asthma Sufferers Read This

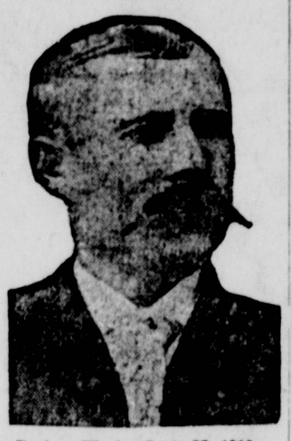

Roslyn, Wash., Sept. 27, 1912.

In July of the present year I was suddenly taken with a severe cough and cold on my lungs and gradually grew worse till I could not work or sleep at night, was forced to sit up in a chair all night, was coughing and wheezing all the time and had night sweats, no appetite. I tried all sorts of remedies with no relief till I heard of NATURE'S CREATION. I have taken six bottles and I am feeling well and can work better than I have for months, have lost my wheezing cough, can sleep and eat with the greatest of pleasure now. "Thanks to Nature's Creation." You are at liberty to use my letter if it can help some other poor sufferer as it did me.

Yours very truly,
WILLIAM NICHELSON.

A letter such as the above from a man of Mr. Nichelson's standing in our own immediate neighborhood carries conviction with it, and is proof beyond question that Nature's Creation does all that it is claimed to do in the treatment of

Lung Trouble, Catarrh, Asthma etc.

Nature's Creation is not a stimulant and carries a low per cent of alcohol. It is a body builder, blood renewer and health producer.

Call or write for full particulars

NATURE'S CREATION
635 Pioneer Bldg.
Pioneer Square, opp. Totem Pole

WIGGLY DANCES IN CHURCH HALL

MILWAUKEE, Wis., June 10.—(Spl.)—The vestry of St. Mark's Episcopal church, in the upper East Side exclusive residence district, broke up a dancing party in the church guild hall, though the party was under the auspices of one of the guilds, because the young dancers persisted in dancing the forbidden wiggly dances.

The dancers thereupon left the hall, taking the musicians with them, and going to another hall farther downtown, which they rented and finished the dancing there.

Register Auto or Sit in a Cell

Honk, honk! Listen, ye gasoline guys. Have you registered? They're ready for you down at the police station. If you don't register by Friday, 'twill be the jug for you, says Secretary Sullivan complacently. Got to tell your real name, address, age, number of your license, and name of your car.

Also you must be sure to have the number of your car in front as well as in the rear. And above all, you must never get caught jingled. If ever a citizen or cop smells booze on you, and proves it in court, bingo! No more driving for you.

VAST TRACTS of land containing Kieselguhr have been discovered in Chile. This is an exciting opportunity for anybody needing Kieselguhr.

Marble Pudding

Steamed puddings will not be heavy if made with K C Baking Powder and cooked slowly to give the pudding time to rise before the dough is cooked through. Have a low blaze under the water for at least the first fifteen minutes.

K C Marble Pudding

By Mrs. Janet McKenzie Hill, Editor of the Boston Cooking School Magazine.

2 cups sifted pastry flour; 2 level teaspoonfuls K C Baking Powder; ½ teaspoonful cinnamon; ¼ teaspoonful salt; yolks of 2 eggs, beaten light; ⅔ cup sugar; 4 tablespoonfuls melted butter; ½ cup cold water; whites of 2 eggs, beaten dry; 1½ ounces melted chocolate.

Sift together, three times, the flour, baking powder, salt and cinnamon. To the yolks add the sugar, butter and water, and stir into the dry ingredients. Add the whites of the eggs. Divide the mixture into two parts and add the chocolate to one part. Dispose the two parts in a buttered mold to give a marbled appearance. Steam forty-five minutes.

Vanilla Sauce

Boil 2 cups of sugar and a cup of water six minutes; add 2 tablespoonfuls of butter and a teaspoonful of vanilla extract.

The K C Cook's Book containing this and 90 other delicious, successful recipes sent free upon receipt of the colored certificate packed in 25-cent cans of K C Baking Powder. Write your name and address plainly. Jaques Mfg. Co., Chicago.

TRAINS
TO
ABERDEEN
HOQUIAM
Three (3) Daily

With Electric Lights, with Parlor-Buffet-Observation Car, and Coaches with High-back Comfortable seats.

NORTHERN PACIFIC
YELLOWSTONE PARK LINE

TO
PORTLAND
DAILY

Three Day Trains

Of Heavy—Smooth Running—High Back Seat Coaches, Smoking Car, Observation Car and Dining Car with our Famous Dining Service that is praised by all patrons.

One Night Train

Of Standard and Tourist Sleeping cars, open to occupancy at 9:30 p. m., and most comfortable coaches.

Electric Lights
ON ALL TRAINS

Northern Pacific Ry.

Excursion Tickets East

Daily May 28 to September 30

Full details on application. Call or write

H. N. KENNEDY, Gen. Agt.
J. C. McMULLEN, City Pass. Agt.
First Ave. and Yesler Way, Seattle.
Telephone Elliott 5750.
A. D. CHARLTON, A. G. P. A., Portland, Ore.

The race between the crews of the University of Washington and California on Lake Washington is shown in the Pathe Weekly at the Clemmer.

• • •

Some mad dogs and a scared fat boy combine in a series of wild happenings in "Help! Help! Hydrophobia!" at the Melbourne. Trained Boston bulldogs are employed to a good advantage in this film.

• • •

"When Women Are Police" is an interesting picture at the Dream. Higgins is fired for falling asleep on duty, and Jennie Lee takes his place. She displays her courage on several occasions and then complications arise when Fatty Jones, who has been out celebrating, insists that the female officer escort him home. Higgins seeks revenge. He uses a mouse to good advantage. The picture ends when Jennie quits the force to become Higgins' wife. Higgins, in the meantime, has been restored to his position.

• • •

At the Olympian Tonight.

"Glimpses of Province, France," "The Infernal Pig," "The Range Law," "The Peril of the Dance Hall," "Coke Industry," "Two Sets of Furs."

• • •

At the City Until Wednesday.

"His Mother's Hope," "Red Eagle, the Lawyer," "A Freight Train," "Michael McShane, Match-Maker," "The Forest of Fountainbleau."

• • •

At the Home Until Wednesday.

"The Marble Heart," two reels; "Half Orphans," Gaumont Weekly."

• • •

At the Yesler Until Wednesday.

"The Veil of Sleep," "The Wanderer," "The Burglar Who Robbed Death," "Seeing Double," "Jean and Her Family."

• • •

At the Grand Until Wednesday.

"When the Leopard Laughed," "Runa and the Black Hand," "Miss Mischief."

• • •

At the Melbourne Until Wednesday.

"A True Believer," two parts; Three Passions," "Help! Hydrophobia."

• • •

At the Circuit Until Wednesday.

"The Hopes of Belinda," "Ashes of Three," "Light That Kills."

• • •

At the Society Until Wednesday.

"The Alien," "Welded Friendship," "Hatching Chickens," "Retribution," "Bingles Mends the Clock."

• • •

At the Class A Until Wednesday.

"The Tragedy of Big Eagle Mine," two reels; "If Dreams Come True," "While John Bolt Sleeps," "One Can't Always Tell."

• • •

At the Dream Until Wednesday.

"The Accusing Hand," two reels," "When Women Are Police," "A Timely Interruption," "Percy's Wooing."

• • •

At the Alhambra Until Thursday.

"Why Men Hate."

• • •

At the Clemmer Until Wednesday.

"Right for Right's Sake," "U. of W. Vs. U. of California," "Slippery Jim Repents," "Just Kids," "Pathe Weekly," "Mercy Merrick."

• • •

At the Odeon Tonight

"The Sin of the Father," two reels; "The Changeling," "Boobs and Bricks."

Loses Trousers' Seat, But Wins

WINSTED, Conn., June 10.—Robert E. Maher, an officer of the Winsted Edge Tool works and republican candidate for burgess in the town election, lost the seat of his trousers in getting a delinquent voter to the polls, but came out a victor.

A few minutes before the closing of the polls Maher was apprised that a certain elector had not exercised his rights. Jumping into an automobile he started in quest of the voter, whom he found at work atop of an icehouse. Maher in coming down the ice-run came in contact with nails which caught in his trousers seat, completely removing it.

He got to the polls on time with the voter, however.

AT THE THEATRES THIS WEEK.

Moore—Dark.
Metropolitan—"Fine Feathers."
Seattle—"The Regeneration."
Orpheum—Vaudeville.
Empress—Vaudeville.
Pantages—Vaudeville.
Grand—Vaudeville and motion pictures.
Clemmer — Photoplays and vaudeville.
Melbourne — Photoplays and vaudeville.
Alhambra — Photoplays and vaudeville.

BILL INTRODUCED in the German Reichstag makes it a misdemeanor to feed babies from bottles with rubber mouthpieces, on the ground that it is insanitary practice.

PIANO BUYERS DELIGHTED WITH THE SALE AT EILERS MUSIC HOUSE

Best Opportunity to Get a Piano Ever Known—Many Surprised That Easy Terms and Low Prices Should Be So Closely Knit Together

New Uprights Worth $275 Going for $148; Used Grands for $175; New Players for $386 Instead of $650—Violins for $2.10—$10 and $15.00 Guitars Are Now $6.44—Small Musical Instruments at Half Price and Less

Business was never better than it is at Eilers Music House. In spite of the hammering of the carpenters within and the knocking of the disgruntled competitors without, a steady stream of business keeps up and the end is not yet. As soon as one corner on one floor is cleared the work of remodeling is pushed ahead, and the selling is conducted in another quarter.

Easy to Buy a Piano

Buying a piano is so simple that any child could attend to the matter. Every instrument is marked in plain figures. The tags show plainly the regular price and the sale price. The reductions are, of course, as real and as genuine as the figures are plain.

Beautiful Pianos Reduced

It must not be thought that only the second-hand pianos are marked down. Every piano in the store with the exception of the famous and time-honored Chickering is reduced. For example, a rare instrument in choice Circassian walnut, made by Schilling & Sons, a beautiful-toned instrument, is marked $215 instead of $350. A Story & Clark piano in rich mahogany case is reduced one hundred and ninety dollars. A Smith & Barnes Piano in rich French walnut case is to be had for $238. This same make of piano was once sold by another concern in this city. Their price was $425. Our small profit per piano policy makes the price $350. The sale price enables you to buy for $238—practically cost.

Another prize is a Marshall & Wendell piano which is offered for $315, and on terms of $10 or $8 a month. A Krehling piano in very dark mahogany case, small size but very elegant and dainty, can be bought for $228—terms as low as $6 a month will be made on this if desired.

A fine Kimball in rich mahogany is reduced to $340. Another Story & Clark can be had for $295, and a Hoffman is ticketed $235. These last three have been used a little, but nobody would know it.

Grands for Every Home

The woman who has been waiting to get a grand piano need wait no longer. The time to buy a grand has surely arrived. One which has had considerable service but which is in fine playable condition can be had for $195. Another not quite so old is $235. A Lester grand in rich mahogany, which could not be told from new, is $485. This last is a beautiful instrument, and is well worth the full price of $750. Another rare value is a Steger in Circassian walnut for $615; the regular value is $875, and a big beautiful Kimball in English quartered oak is marked $585.

Player Pianos Reduced

It is difficult to decide on a player piano for two reasons—there are so many fine ones and they're all reduced with the exception of the Chickering player. A thoroughly dependable instrument can be had for $386. The regular price for this style being $650.

The popular Auto Players which sell for $750 are now marked $442.

The big, fine-looking Krell auto grand pianos are marked $695 instead of $900. And the "studio" auto pianos are $586 instead of $800. There are dozens more, all plainly marked at like reductions. Terms.

Player pianos are very reasonable, as low as $15.00 down and $2.50 a week, if desired. A bench and a library of music rolls are included with each player.

Many Values Not Told Of

There are scores of items not even mentioned in the daily papers. Violins, guitars, band and orchestra instruments of every description are all reduced. Some a third, others a half, many less than half price. The talented boy or girl who ought to have a violin or some stringed instrument will have good reason to remember the sale at Eilers Music House. It is going to be a boon to scores of ambitious youngsters. Sale continues each day from 8:30 a. m. till 6 p. m. Saturday to 10 p. m. Everything guaranteed, everything sold on a basis of absolute satisfaction to the purchaser or money refunded. Eilers Music House, 3rd and University. Forty stores on the Coast. Chickering dealers.

NEED $5,000 TO SEND 42 GETTYSBURG VETS EAST

Because the state appropriation will pay the expenses of only 118 veterans, participants in the famous battle of Gettysburg who will take part in the Gettysburg reunion from Washington, Adjt. Gen. Fred Llewellyn, in charge of the trip, has begun a campaign to raise an additional $5,000, so that 42 old soldiers who would otherwise be left behind, may make the trip. At the time the appropriation was approved by the legislature it was believed only a few more than a hundred veterans could be found in Washington who actually fought in the memorable battle. Over 160 applicants have qualified. Subscriptions will be received by Gen. Lewellyn at the Armory.

U. S. ENGINEERS ON EUROPEAN INVASION

By United Press Leased Wire.

NEW YORK, June 10.—When the Hamburg-American line steamer Victoria Luise sailed from here today, practically the entire passenger list was composed of members of the American Society of Mechanical Engineers. The engineers left today to "invade" every industrial center of the German empire, after they have attended the 54th annual meeting of the Verein Deutscher Ingenieure in Leipzig, which opens June 22.

AMUSEMENTS

SEATTLE THEATRE
Phone Main 43
Tonight—All Week
THE REGENERATION
POPULAR PRICES

Pantages Theatre
Matinee Daily Twice Nightly
ALISKY'S HAWAIIANS
"The Police Inspector"
4—OTHER BIG ACTS—4
10c and 20c

RHEUMATISM
Stomach Trouble, Eczema and All Skin and Blood Diseases will find quick relief in.... Sulphurro

SUMMER ICE
Telephone Elliott 5560
For ice rates. We guarantee full weight and prompt delivery.
ICE DELIVERY CO.

Canadian Pacific

SUMMER TOURIST TICKETS

To Eastern Destinations, on sale May 28th to September 30th. Good for return until October 31st. You may stop both going and returning. For full information as to routes and rates, apply to

W. H. GORDON, Agent
113 West Holly St., Bellingham

A. B. WINTER, Agent
1519 Hewitt Ave., Everett

C. E. BINGHAM, Agent, Sedro-Woolley

J. W. HALL, Agent, Snohomish

W. F. ROBINSON, Agent, Anacortes

G. BENJ. POINDEXTER, Agent, Bremerton

E. E. PENN
General Agent Passenger Dept.
713 Second Ave., Seattle.