"HOW I, A $20-A-WEEK CITY CLERK, AM MAKING MY FORTUNE ON A FARM"---A TRUE STORY IN SIX PARTS

By W. M. J.

CHAPTER III.

May was a month of beautiful growing weather.

Frequent showers and sunshine brought the grain along wonderfully.

Pasture was fine and the cows gave an excellent flow of milk.

We still had $175 in the bank. We spent $75 of that for a cream separator.

We sold the cream and fed the skim milk to the calves and pigs.

The hens started to lay, and between the proceeds from the eggs and cream and the garden, we were able to live very well.

There was no monthly rent to pay, store bills and clothing bills were reduced to a minimum.

Mary, who had doctored for five years for nervous trouble, suddenly found that she didn't need any medicine.

June started out promisingly. Then it turned hot.

Hot winds and three rainless weeks burned the pasture, cut the hay crop down half, and badly damaged the oats.

"Keep the corn and potatoes cultivated," our neighbor said. "Saves the moisture.

"Don't go too deep or you'll do more harm than good."

We were up before 6 o'clock in the morning.

I did the milking, fed the horses and harnessed them.

Mary got breakfast and fed the chickens.

It was usually 8 o'clock in the evening before we finished. Except for an hour or two at noon, we were

There was no rain until the second week in July.

The last of June we began cutting hay to feed the cows.

They were our main source of income and it would never do to let them fall off on their milk.

Under a pressure of new work, I learned that one is apt to forget important things.

"Notice your potatoes lately?" the cheerful neighbor demanded.

"What's the matter with them?" I asked.

"Blight. They always get that kind of black-green color when it strikes 'em. They'll turn yellow pretty soon."

I walked away feeling—well, you can guess how. Why hadn't I sprayed those potatoes with Bordeaux mixture in time?

We had little time that first season for social life.

A few of the neighbors' wives called on Mary, and one or two families came in a body to spend a Sunday afternoon.

We returned the visits, but for the most part we lived alone.

Sometimes we spent Sunday afternoon in the woods or with a boat on the little lake near by. Twice we went to picnics.

The chickens did well. We sold $75 worth of poultry and had 100 young pullets for winter laying.

That $75 we put in the bank—there were taxes to pay in January and interest in March.

I cut eight tons of hay, which, with the corn and oats, would put the stock through the winter. The oats yielded about 200 bushels.

The clover seeding was a failure. Things didn't look as bad in the fall as they had in the summer.

The corn on the three acres that was manured yielded a good crop—enough to fatten the hogs.

That meant, by selling one and buying beef, a year's supply of meat.

I dug a hundred bushels of marketable potatoes besides enough for our own use, in spite of the blight.

They brought $50, which I invested in oil meal for the cows.

Our garden was the best in the neighborhood.

Some of the vegetables took prizes at the county fair, and Mary took another prize with jelly.

The dry weather ruined the fruit crop, but we had enough apples for our own use.

So far we hadn't really lost.

But we thought pretty soberly of the year to come and the $300 payment to be made.

Could we make the little farm yield that much above a living?

(To Be Continued Tomorrow.)

"Pasture was fine and the cows gave an excellent flow of milk."

Piles Quickly Cured at Home

Instant Relief, Permanent Cure—Package Mailed Free to All in Plain Wrapper

The Pyramid Smile

Many cases of Piles have been cured by a trial package of Pyramid Pile Remedy without further treatment. When it proves its value to you, get more from your druggist at 50c a box, and be sure you get the kind you ask for. Simply fill out free coupon below and mail today. Save yourself from the surgeon's knife and its torture, the doctor and his bills.

FREE PACKAGE COUPON

PYRAMID DRUG COMPANY, 402 Pyramid Bldg., Marshall, Mich. Kindly send me a sample of Pyramid Pile Remedy, at once by mail, FREE in plain wrapper.

Name .....

Street .....

City .....State.....

DR. E. J. BROWN

DENTIST 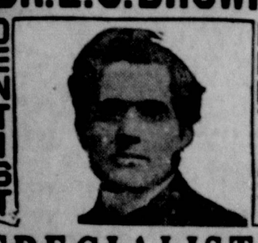 DENTIST

SPECIALISTS FOR YOUR EYES and TEETH

Beware of dentists at First av. and Cherry st. representing themselves as Dr. Edwin J. Brown so as to catch my patients.

I have installed an Optical Department in connection with my Dental practice. I am now prepared to care for the EYES as well as the TEETH. The most modern equipment and a skilled Optometrist of more than 25 years' experience in straightening CROSS EYES, relieving EYE STRAIN and correcting visual and muscular troubles.

It is a fact that over one-half of the headaches and nerve exhaustion result from some hidden or unconscious defect or fault of the EYES.

Call on me personally and I shall introduce you to Dr. C. S. Knowlton, the EYE SPECIALIST in my offices, and guarantee results for you.

MY DENTAL PRACTICE GROWS

I am now remodeling my Dental Offices at 713 First av., in the Union Block, for the seventh time in 14 years, in order to care for and give my patients the MOST and BEST there is in Dentistry. When completed my Dental and Optical business will occupy 32 offices, 16 operating rooms, 2 extracting rooms, 2 hospital rooms, 8 reception rooms, 1 gold laboratory, 1 plate laboratory, 1 plate room and my private office.

My offices are said to be the largest and most modern equipped Dental Offices in the world. Every instrument used is sterilized before it is used again.

Every mouth is given antiseptic treatment before and after extractions.

Every set of teeth is guaranteed to fit. Every filling is guaranteed to stay in. Every bridge or crown is guaranteed, and my guarantee is good.

Call and have free examination, learn my prices, then go to any Dentist or Optometrist you desire and have them do your work.

EDWIN J. BROWN, D. D. S., Seattle's Leading Dentist, 713 First Av., Union Block.

Dental Department open evenings until 8 and Sundays until 4 for people who work.

LESS MEAT IF BACK AND KIDNEYS HURT

Take a glass of Salts to flush Kidneys if Bladder bothers you.

Eating meat regularly eventually produces kidney trouble in some form or other, says a well-known authority, because the uric acid in meat excites the kidneys, they become overworked; get sluggish; clog up and cause all sorts of distress; particularly backache and misery in the kidney region; rheumatic twinges, severe headaches, acid stomach, constipation, torpid liver, sleeplessness, bladder and urinary irritation.

The moment your back hurts or kidneys aren't acting right, or if bladder bothers you, get about four ounces of Jad Salts from any good pharmacy; take a tablespoonful in a glass of water before breakfast for a few days and your kidneys will then act fine. This famous salts is made from the acid of grapes and lemon juice, combined with lithia, and has been used for generations to flush clogged kidneys and stimulate them to normal activity; also to neutralize the acids in the urine so it no longer irritates, thus ending bladder disorders.

Jad Salts cannot injure anyone; makes a delightful effervescent lithia-water drink which millions of men and women take now and then to keep the kidneys and urinary organs clean, thus avoiding serious kidney disease.

SPIKES LIE OF RAILROADS IN FIGHT ON RATE

By Gilson Gardner

WASHINGTON, April 9.—That the railroads have deliberately misrepresented their financial condition, and are now laying off men merely to create a false impression of poverty for its effect on their plea for increased freight rates is the charge boldly made before the interstate commerce commission by the greatest present-day authority on railway economics, Clifford Thorne.

Thorne is chairman of the state railway commission of Iowa.

In an array of sworn testimony, including figures and facts, he showed that the railroads have deliberately misrepresented in stating their expenditure for labor and upkeep has cut down their net revenues.

"The carriers," said Thorne, "have given the impression to the country at large that the increase in the cost of labor and supplies, without any general advance in freight rates being permitted during recent years, has caused a constantly declining net revenue or margin between earnings and expenses.

"The exhibits which I offer in evidence, compiled from the sworn reports of these very carriers, demonstrate that while their expenses have increased, the increase in their revenues has been greater, resulting in a constantly increasing net revenue. Last year their revenues above all operating expenses—their net revenues—were greater than for any year in their history, with only one exception, 1910."

ASK EXTENSIONS

The Street Car Lines Extension club, composed of Seattle property owners, came into existence last night at the home of J. W. Phillips, 2267 E. 65th st. A committee of 50 will meet with the council to urge extension of car lines into districts in need of service.

Complete Report of Market Today

Prices Paid Producers for Vegetables and Fruit

(Corrected daily by J. W. Godwin & Co.)

Apples, local cooking		1.25
Yakima potatoes		16.00
White river potatoes	13.00	@14.00
Early Rose seed potatoes		22.00
Onions		.05
Onions, green		.25
Cabbage	02½	@ .03
Cucumbers	1.50	@ 1.75
Beets, sack	1.00	@ 1.25
Head lettuce	2.00	@ 2.25
Rutabagas	1.25	@ 1.50
Carrots	.75	@ 1.00
Parsnips		1.25
California head lettuce crate	2.00	@ 2.25
Cal. radishes		.25
Yellow turnips	2.00	@ 2.25
Sweet potatoes		.02½
White turnips	1.00	@ 1.25
Artichokes, doz.		.85
Cauliflower, doz.		1.50
Celery, Cal., crate	5.00	@ 5.50
Florida celery, crate		3.75
Parsley	.25	@ .30
Asparagus, Cal.	.07	@ .12½
Garlic, string	.10	@ .12½
Garlic, loose		.09
Tomatoes, crate	4.25	@ 4.50
Rhubarb, local, per lb.	.04	@ .04½
Honey, new, case		3.25
Honey, strained	.08	@ .09
Oranges, Cal. navel	2.25	@ 2.85
Small size, navels, crate	2.25	@ 2.50
Cal. lemons, crate	4.25	@ 4.50
Choice lemons, crate		3.75

Prices Paid Producers for Butter, Eggs, Poultry, Veal and Pork

Springs, over 2 lbs.		.17
Broilers, fat, 2 lbs. under		.21
Hens, over 3 lbs., fat		.17
Hens, fat, 3 lbs. and under		.15
Old roosters, live		.10
Geese		.12
Ducks		.19
Squabs, good size, doz.		3.00
Guinea fowl, live, doz.		3.00
Belgian hares		.10
Old pigeons, good size, dz.		1.50
Veal, 65 to 120-lb.	.12	@ .14
Veal, larger	.09	@ .12
Pork, good block hogs	.09	@ .10½

(Corrected daily by The Bradner Co.)

Native Washington creamery, brick		.27
Native Washington creamery, solid pack		.26
Fresh Eastern creamery, brick		.25
New Zealand creamery, brick		.30
New Zealand creamery, pack		.29
Iowa storage	.29	@ .30
Storage creamery	.29	@ .30
Eggs		
Fresh ranch		.21
Cheese		
Wisconsin triplets	.20	@ .21
Wisconsin twins	.20	@ .21
Block Swiss		.20
Limburger	.19	@ .20

Y.M.C.A. TUTORS COACH MEN FOR NATURALIZATION

To the 323 aliens whose applications for citizenship are pending in the King county courts, the committee in charge of the free school of naturalization which will start a ten-weeks' session at the Y. M. C. A. next Monday night, have extended personal invitations to take the course of instruction in American government that will insure their passage of the naturalization examination.

The study work and quizzes will be conducted by Louis E. Shela.

After the organization of the class, Monday night, six prominent naturalized citizens will make short addresses to the students.

The course is absolutely free and no limit is placed on the number of students. The committee in charge of the work, which will be conducted by the educational department of the Y. M. C. A., is composed of Carl J. Smith, Dr. E. C. Kilbourne, A. L. Tertsagian, Dr. Joseph K. Hart, Alexander Myers and Joseph E. Thomas.

Actress Tells Secret

A Well Known Actress Tells How She Darkened Her Gray Hair and Promoted Its Growth With a Simple Home Made Mixture.

Miss Blanche Rose, a well-known actress, who darkened her gray hair with a simple preparation which she mixed at home, in a recent interview at Chicago, Ill., made the following statement: "Any lady or gentleman can darken their gray hair and make it soft and glossy with this simple recipe, which they can mix at home. To ½ pint of water add 1 oz. of bay rum, a small box of Barbo Compound, and ¼ oz. of glycerine. These ingredients can be bought at any drug store at very little cost. Apply to the hair twice a week until it becomes the required shade. This will make a gray haired person look 20 years younger. It is also fine to promote the growth of hair, relieves itching and scalp humors and is excellent for dandruff and falling hair."—Advertisement.

For the BEST in Traveling Goods at the RIGHT PRICE see us

REPAIRING

Phone Elliott 1169.

Miller Trunk & Leather Goods Co.

904 SECOND AVE.

NAVY YARD ROUTE

Steamers H. B. Kennedy, Tourist and Athlon

Leave Colman Dock, Seattle: 6:35 (except Sunday), 8:00, 10:30 a. m., 1:30, 2:00 (except Sunday, Sunday 2:30), 5:30 p. m. Saturday, 11:45 p. m.

Time Table subject to change without notice

Phone Main 3101. Fare 50c Round Trip.

Boston Dentists

1420 Second Avenue. Opposite Bon Marche.

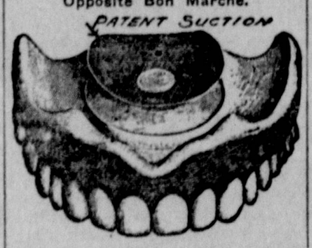

True-to-Nature Teeth

The Finest Production of Dental Art

Examination and advice Free

Gold Crowns (22-k. and extra heavy) $5.00

Bridgework (strictly first-class), per Tooth $5.00

Gold Fillings .....$1.50 Up

True-to-Nature Teeth, per set .....$5.00 to $15.00

(Finest Teeth in the world.)

All Work Guaranteed 15 Years.

Endorsed by leading business men and the dental profession generally.

PHOTO PLAYS

"Sealed Orders," starting at the Alhambra today, is adapted from the Saturday Evening Post story of the same name, written by Manlove Rhodes. Warren Kerrigan plays the part of Crooknose, a child of the slum. Crooknose is a diamond in the rough, needing only the circumstances to develop the manhood in him. A lover of the "square deal," he holds the respect of the gamblers, his associates. There is plenty of action in the picture, ending when Crooknose, chased over the roofs of buildings, as shown in the picture, discovers the girl he secretly loves struggling with a pander, who had lured her there on pretense of securing work. Leaping through the skylight, Crooknose puts up a losing fight against the gamblers who follow him. Bullneck Cannon, a policeman and admirer of Katie, the girl Crooknose has just saved, turns the tide of battle. That night Katie visits her two rescuers in the hospital, suggesting a further romance. Cleo Madison is Katie in this two-part drama.

• • •

"The Mountaineer" is a stirring Nestor drama shown at the Class A today. The mountaineer loved Dorothy, daughter of a backwoodsman. An artist, coming into the mountains, falls in love with Dorothy's sister. Dorothy poses for him and is seen by the mountaineer, who misconstrues the situation and quarrels with his sweetheart. The artist accidentally discovers a moonshiners' still. The moonshiners, believing he is a United States revenue officer, capture him. By pleading with the mountaineer, Dorothy, who has learned of the capture, persuades him to rescue the artist. When Dorothy's sister rushes into the artist's arms, the mountaineer sees his mistake, and he and Dorothy are happily reunited.

• • •

Fifteen years ago, when motion picture photography was just beginning to be practicable, Dr. Doyen of England conceived the idea of taking and exhibiting motion picture records of operations. The cinematograph, he declared, would prove invaluable as a means of teaching the technique of surgery. Today, 15 years after his first demonstration, Dr. Doyen has the only motion picture text-book on surgery, consisting of 50 films, showing virtually every important operation, and is receiving world-wide recognition for his work in this line. What's next?

• • •

Alhambra Until Sunday Night

"Sealed Orders," two-part Victor drama; "Schultz, the Paper Hanger," Joker comedy; "Granddaddy's Romance" and "Protecting New York's Millions From Fire," Eclair.

• • •

Tivoli Until Saturday Night

"In the Stretch," three-part Ramo drama.

• • •

Clemmer Until Saturday Night

"The Port of Doom," Famous players' drama; "It's So Easy," comedy.

• • •

Class A Until Saturday Night

"At It Again," Keystone comedy; "The Peacock Feather Fan," Beauty drama; "The Coming of the Real Prince," Reliance two-part drama; "The Mountaineer," Nestor drama.

• • •

Dream Until Saturday Night

"A Passover Miracle," two-part Kalem drama; "Lord Algie," two-part Lubin comedy.

• • •

Colonial Until Saturday Night

"The Cruel Crown," two-part Selig drama; "The Helpful Sisterhood," two-part Vitagraph drama; "The Eyes Have It," Lubin comedy.

• • •

Melbourne Until Saturday Night

"The Turning Point," two-part American drama; "Mutual Girl, 12"; "The Fatal High C," Keystone comedy; "They Who Dig Pits," Majestic drama.

• • •

Grand Until Saturday Night

"Shorty's Sacrifice," two-part Broncho drama; "Mutual Weekly, No. 66," world's news; "The Moonshiner's Daughter," Majestic drama.

• • •

Tillikum, Friday and Saturday

"The Refrigerator Car's Captive," Kalem drama, two reels; "The Telltale Star," Lubin drama; "Wiffle's New Profession," Pathe comedy.

• • •

RESIDENCE THEATRES

At the Home Tonight

"The Pit and the Pendulum," three-reel drama; "Ruy Blas," three-reel drama; "Mistaken Identity," comedy; "Canine Rivals," comedy.

At the Pleasant Hour Tonight

"Devotion," two-part drama; "The Shoemaker and the Doll," drama; "Calamity Anne, Heroine," comedy.

Rheumatism

Remarkable Home Cure Given by One Who Had It—He Wants Every Sufferer to Benefit.

Send No Money—Just Your Address

Years of awful suffering and misery taught this man, Mark H. Jackson of Syracuse, New York, how terrible an enemy to human happiness rheumatism is, and have given him sympathy with all unfortunates who are within its grasp. He wants every rheumatic victim to know how he was cured. Read what he says:

"I Had Sharp Pains Like Lightning Flashes Shooting Through My Joints."

"In the spring of 1898 I was attacked by Muscular and Inflammatory Rheumatism. I suffered as only those who have it know, for over three years. I tried remedy after remedy, and doctor after doctor, but such relief as I received was only temporary. Finally I found a remedy that cured me completely, and it has never returned. I have given it to a number who were terribly afflicted, and even bedridden with rheumatism, and it effected a cure in every case.

"I want every sufferer from any form of rheumatic trouble to try this marvelous healing power. Don't send a cent; simply mail your name and address and I will send it free to try. After you have used it and it has proven itself to be that long-looked-for means of curing your Rheumatism, you may send the price of it, one dollar, but, understand, I do not want your money unless you are perfectly satisfied to send it. Isn't that fair? Why suffer any longer when positive relief is thus offered you free? Don't delay. Write today.

"MARK H. JACKSON,
"No. 748 Gurney Bldg.,
"Syracuse, N. Y."

Today's New Show at the Alhambra Is Well Worth Seeing

"SEALED ORDERS"

Featuring Warren Kerrigan, in a very unusual story of the slums, in which he plays the part of a gambler, a victim of circumstances, who rises above his surroundings when he is put to the test of manhood. There are several very unusual scenes in the two reels.

'Granddaddy's Romance'

Children take the leading parts in this pretty little picture, and act over again the scene "gran'daddy" lived through in the war times.

"Schulz, the Paper Hanger"

Those irresistible comedians, Max Asher and Bob Vernon, paper a room—and wreck the house—"it's a howl" from start to finish.

Protecting New York's Millions From Fire

An interesting educational film, showing all phases of the latest fire-fighting equipment in action.

New Songs—The All-Star Trio—New Songs

ALHAMBRA 10c 5c ALHAMBRA

WESTLAKE 5Th & PINE

ALHAMBRA 10c 5c ALHAMBRA

THE CONFESSIONS OF A WIFE

MONEY MATTERS AGAIN

CHAPTER CXXVI

(Copyright, 1914, by the Newspaper Enterprise Association)

When Dick's family had left after having dinner with us and I had gone to Aunt Mary's room, cheered her up a little and tucked her in bed, I came back to find Dick walking about our little sitting room in a perturbed manner and smoking a big black cigar.

"Well, dear, what is the matter?" I asked.

"I wonder if Aunt Mary would care if we did not buy stock with all the money Uncle John left us in his will?" he asked, abruptly.

"I don't think she would care what is done with it, dear. As I understood it, Uncle John left you that money so that Aunt Mary would not feel that she was really dependent upon us for the care we give her. I know she has money enough to keep her well, but I presume Uncle John thought that we would have more or less to do with making her comfortable and consequently he wanted Aunt Mary to feel that at times she might ask us for things that she would not like to do if she felt entirely dependent upon our interest and love. But what do you want to do with the money, dear?"

"Well, you see, father rather expected that Uncle John would leave his affairs in such a way that it would be possible for him to put some of Aunt Mary's money in his business; of course, either letting her become a partner or paying her 6% interest. You know father's business is a paying one, but it needs new blood, and he thought when Jack came home from college he would take him in and branch out a little. The way it has turned out there is no money available for this purpose, except that $5,000 that Uncle John gave us, and I heard Aunt Mary tell you the other night that now I could take up the rest of my book publishing stock."

"She only said that, Dick, because I had told her a lot about our ambitions, but I know that Aunt Mary wants us to do just what we want to do, and I am sure it is our duty to help your father and your brother in every way we can. We are young and we are getting along fine."

"Yes, I got my dividend for the last six months yesterday, and it was 20%. That will give us $500 to pay on the block of stock. You've been a splendid little manger to live so carefully within your income. Father thinks if he had $2,500 he could fix things so he could treble sales in the next twelve months. That will give us $3,000 to pay on our stock."

"Don't you think, dear, that we had better keep $1,000 where we can get at it, so if Dad should need a little more we could help him out?" I said this timidly, for I remembered how angry Dick was when I made my last financial suggestions.

Dick thought it over a minute and then said: "Well, I think I'll just consult Mr. Selwin about this."

"That is the very thing you could do," I said, "and I am awfully glad we can do this for your people, and I am sure Aunty Mary will be glad, also."

I have always felt that every one should help relatives to the utmost. I am very sure I could never live among luxuries if I knew that some one of my near relatives was wanting the necessities.

I have noticed often that many men and women will do more for strangers than for those nearest them.

If I had sisters or brothers I do not believe that any one of them could do anything bad enough for me to forsake him, but it seems to me that almost every family lets money—dirty money—come in between love, interest and care that each should pay to the other, when, if a person only realized it, one tender look or a grateful caress from some one that it is your duty to help is worth more than all the money in the world.

There is a greater, more sordid poverty than that which comes from lack of money!

(To Be Continued Tomorrow.)

To Cure Corns, Callouses, Bunions and Aching Feet

The following is absolutely the surest and quickest cure known to science for all foot ailments: "Dissolve two tablespoonfuls of Calocide compound in a basin of warm water. Soak the feet in this for fully 15 minutes, gently rubbing the sore parts. The effect is really wonderful. All soreness goes instantly and the feet feel delightful. Corns and callouses can be peeled right off. It gives immediate relief for sore bunions, sweaty, smelly and aching feet. A 25-cent box of Calocide is said to be sufficient to cure the worst feet. It works through the pores and removes the cause of the trouble. Don't waste time on uncertain remedies. Any druggist has Calocide compound in stock or he can get it in a few hours from his wholesale house. Prepared only by Medical Formula Co., Chicago, Ill., and Dayton, Ohio.

GET POSTMASTER

PORT TOWNSEND, April 9.—On a warrant charging him with raising a money order from $7 to $70, H. A. Hartnache, assistant postmaster here for five years, was placed under arrest today.

Best modern outside rooms, 25c to 50c. Stewart House, 86 West Stewart.—Advertisement.

OHIO CUT-RATE DENTISTS

We make a specialty of teeth without plates by our painless method.

Amalgam Filling . $1

Gold Crowns . . . $3

Porcelain Bridgework $3

Full Sets Teeth $5 & Up

Any work that doesn't prove satisfactory will be repaired free of charge at any time.

Come in SOON—today, if you wish—for free examination and estimate.

WE STAND BACK OF OUR WORK FOR 12 YEARS' GUARANTEE

207 University St., 2nd and University St., Opp. Fraser-Paterson Co.

WOMEN CLEAN UP

JUNEAU, Alaska, April 9.—Women, participating for the first time in an election here, carried off the honors by electing the entire non-partisan union ticket, against the tax payers' ticket, and defeating J. M. Tanner and his cohorts, who have dominated the city council for years.

The women passed around cigars, called with cabs to take the voters to the polls, and carried sample ballots.

In Ketchikan, too, a complete reform ticket was chosen.

TALKS IN OREGON

PORTLAND, Or., April 9.—Medill McCormick of Chicago, vice chairman of the progressive national committee, will start off the fireworks in the Oregon campaign with a big meeting here Saturday night. McCormick will speak in Seattle Wednesday night, April 15, at the Press club.

FILE PETITIONS

EVERETT, Wash., April 9.—Containing 1,687 names, or more than required by law, petitions for the recall of Mayor Christensen and Alexander Thompson, commissioner of public works, have been filed with the city clerk, who today commenced to check the signatures with the registration lists.

Resinol for unsightly skin eruptions

PIMPLES, blackheads, rashes, ringworm and, worst of all, that red, itching, scaly torment, eczema, vanish when you use Resinol Ointment and Resinol Soap. Even though your skin is so unsightly with eruption that you shun your friends and your friends shun your Resinol is almost sure to make it clear and healthy, quickly, easily and at trifling cost. Resinol Ointment and Resinol Soap have been prescribed for nineteen years for just such skin troubles as yours.

Wherever drugs are sold you can get Resinol Ointment and Resinol Soap. For trial free, write to Dept. 46-S, Resinol, Baltimore, Md. Avoid substitutes, they are NOT "just as good."