PHONE MAIN 9400 — THE SEATTLE STAR

The Star Want Ad Rates

One cent a word per insertion.
Six times for the price of five.
Coupon books—one hundred lines—to be used as desired—$5.00.
Help and Situation ads (except agencies), one-half rate.
Funeral Notices 50c
Lodge and Church Notices....Half Rate

Transient—Charge Advertising

Per line per insertion 8c
Six insertions for the price of five.
10 per cent discount if bill is paid within 10 days after first insertion.
10 per cent discount if bill is paid within 10 days after first insertion.

BUSINESS DIRECTORY

This directory is intended for the convenience of any one desiring something a little out of the ordinary in their daily needs and requiring it in a hurry. The firms represented below make a specialty of immediate service and will gladly furnish any information that is necessary. Remember, satisfaction is guaranteed by every advertiser.

Just Use Your Telephone!

LOOK HERE—The Bargain Store, 222 Occidental ave., corner Main, sells new and second-hand suits and overcoats. $2.00 up; odd coats, 35c up; pants, 50c up; hats and shoes, 50c up; watches, 45c up; tools, jewelry, guns, trunks, at lowest prices.

ATTORNEYS-AT-LAW

RUSSELL R. FARRELL—429 N. Y. Blk. General practice, estates, laws husband and wife; consultation free. Elliott 258.

ADVICE FREE— JOSEPH ALLEN, ATTORNEY; 20 years' experience; laws of husband and wife; property rights; CONSULTATION FREE. Rooms 405-406 Ellers Music Bldg. Main 1040.

JOHN R. PARKER—221 Lyon Bldg. Main 4916. 35 years' experience in Chicago courts.

AUTO DELIVERY

AUTO DELIVERY CO. Long distance moving. Elliott 254.

BILLIARD TABLES

FOR SALE—New and second-hand Carom and Pocket Billiard Tables and bowling alleys and accessories; bar fixtures of all kinds; easy payments. THE BRUNSWICK - BALKE - COLLENDER CO., 200-2-4 First ave. S., Seattle.

BANKS

THE CANADIAN BANK OF COMMERCE—Head office Toronto, Canada ($50 branches in Canada, etc.) General banking business. Interest allowed on savings and time deposits. Seattle Branch, Mr. E. B. Ireland, Mgr.

CARPENTERS

ESHELMAN—Jobbing and repairs. Main 1170.

COLLATERAL LOANS

SALARY LOANS CHATTEL LOANS Cheapest Rates—Easiest Payments Eastern Brokerage Co., 207 Northern Bank Bldg., Fourth and Pike.

RESPECTABLE place to borrow money on diamonds and jewelry; low rates; private offices. American Jewelry Co., 303 Second.

CHATTEL LOANS

NEW COMPANY; NEW RATES; NEW METHODS—Loans from $16.00 to $75.00 made quickly and confidentially on furniture, pianos, livestock, etc. GERMAN-AMERICAN LOAN CO. 1002-1004 L. C. Smith Bldg. Ell. 4663.

COAL AND WOOD

WAINWRIGHT & McLEOD—Elliott 1218 Prompt, reliable delivery; all kinds coal.

CHIROPRACTOR

SANFORD—Palmer graduate. 3031 Arcade Bldg.

SUGGESTO-CHIRO. THERAPY—We produce healing where others fail. 3145 Arcade Bldg.

DEPOSIT VAULTS

$3 a year secures your valuable papers, money, etc., against fire and burglars. Jos. E. Thomas Co., Inc., 105 Cherry st.

JUNK

Alaska Junk Co.—1120 First av. S. Elliott 3291.

Buffalo Junk—1749 1st av. S. Elliott 3565.

LAWYERS

J. F. McCLUNG, 305 Marion Block—Wills, probate, laws husband and wife, abstracts, collections, damages, general practice. Reasonable.

LEOLA MAY BLINN—Woman lawyer. Domestic troubles; general practice; consultation free; confidential. 615 Lyon Bldg. Main 2781.

J. R. Anderson, 4711 14th N. E. Ken. 1606.

MOVING AND STORAGE

AUTO DELIVERY CO. Long Distance Moving. Elliott 254.

BROADWAY TRANSFER CO.—Pianos and household goods moved. East 902.

MUSIC

PIANO—Carl Weber, 220 Liberty Bldg.

MUSIC PUBLISHED AND POPULARized. Echo Music Pub. Co., People's Bank Bldg.

OPTICIANS

FRASER-PATERSON OPTICAL DEPT., J. W. Edmunds, Oph. D., manager, Second and University. Main 7100. Main 2174. Popular prices.

PHOTOGRAPHERS

Photos that please are made at JOHNSON'S $13 Liberty Bldg., Third and Union.

PLUMBING

BAUTMAN PLUMBING & HEATING CO. 118-120 King, Seattle.

Physicians and Surgeons

RECTAL DISEASES ONLY Dr. Arthur Crookall, 412 Green Bldg.

Dr. Grant Tucker, 204 Globe Bldg. Special affections men and women

DR. ASHTON—614 American Bank Bldg. Practice limited to bladder, kidney and urinary diseases.

STORAGE

DRY, FIREPROOF storage warehouse. Central Storage Co., 105 White Bldg.

SIGNS

Seattle Sign Shop, 1807 6th. Elliott 4625.

WELL DRILLING AND TESTING

Swanson & Reed, 220 Pine st. Main 4819.

PATENT ATTORNEY

FRED P. GORIN Patent Attorney. Patents secured or fee refunded. 701 Central Bldg. Main 5085. Free book on patents.

FREE INFORMATION and advice about inventions and patents. W. X. Stevens, Nestor Bldg.

Adams & Reynolds, 648 Central Bldg.

Mason, Fenwick, Lawrence, 432 Burke Bld

5 WTD MISCELLANEOUS

WANTED—Science and Health, last edition. Chas. D. Raymer, 1320 First ave.

6 AUTOS FOR SALE

"GASOSAVA" saves 25 per cent gasoline, prevents backfiring. See Bailey Garage & Machine Company, 1409 Broadway, or City Garage, 2324 Second ave.

50 GOOD, USED CARS. 1000 PIKE ST.

MOTORCYCLES

MOTORCYCLES—New and second-hand; all makes; some of these taken on new INDIAN MOTORCYCLES. Ballou & Wright, 817 E. Pike st., near Broadway. Phone East 471.

1 FUNERAL NOTICE

RAMM—In the month of May 29, 1915, William, aged 11 years, the late son of Mr. and Mrs. O. J. Ramm.
Funeral services will be conducted in the chapel of the Georgetown Undertaking Co., 1010 Dailey st. Friends invited. Cremation.

FOR SALE — FURNITURE

HELLO—Are you looking for a real bargain in household furniture? I have a 5-room flat I will sacrifice for cash. 317 W. Republican st.

BLACKWELL FURN. CO., 117 Pine. Ell. 3256.

Furniture cheap for cash. 1629 Westlake

WANTED — FURNITURE

BLAKE FURN. CO., 415 PIKE. M. 6518.

PHOTO SUPPLIES

LOWMAN & HANFORD CO Kodaks and Photographic Supplies DEVELOPING Any size roll, 10c First Ave. and Cherry. Tel. Main 7181.

8 MISCELLANEOUS

TENTS, AWNINGS Everything in canvas J. Webb Kitchen & Co 311 University

S-C-R-E-E-N-S S-C-R-E-E-N-S
Stop the Fly
Get in touch with our direct-from-factory-to-you plan — it will save you 25 to 50 per cent on all building materials. We operate our own factory, and make immediate shipment from largest stock in West
Window screens ..... 30c up
Sash for half-window screens ..... 40c up
Screen doors ..... $1.25 up
3-cross-panel doors, 15 sizes $1.10
Same for painting (4 sizes only) 90
Cottage front doors ..... $2.45 up
3-ply veneer interior doors ..... 1.50 up
5-ply veneer interior doors ..... 2.00 up
New Craftsman interior doors ..... 1.50 up
New Craftsman front doors ..... 2.75 up
Cottage front windows ..... 2.50 up
1-light transom ..... $5 up
Bungalow casement sash ..... $6 up
Complete inside window trim 50
Complete inside door trim 60
GLASS, PAINTS, BUILDING PAPER AND HARDWARE, ONE-THIRD LESS
ASK FOR CATALOGUE NO. 21
O. M. WILLIAMS CO.
SASH AND DOORS
1943 First Ave. S. Main 1547.

$2.50 $2.50

EYEGLASSES, SPECTACLES, FITTED with spherical lenses, complete, $2.50, including examination. Schwartz, Optometrist, 237 Epier Block. Broken lenses duplicated.

MARSHALL FIELD & CO. Of Chicago supply the Waldron Co. with fine room-sized rugs, to be distributed throughout the Sound country at Chicago prices and on liberal terms, when desired, from 1322 Fourth ave., Henry building, near the gas office.

NEW PIANOS FOR RENT, RENT APplied on purchase. Meyer-Toner, 314 Union.

CHEAPEST PLACE to buy or rent sewing machines. 717 Pine. Main 1906.

FOR SALE—Second-hand phonographs and records. Musical Record Exchange, 1816 Westlake. Elliott 2678.

SPANGENBERG—Safety blades sharpened; new process. 1409 4th, near Union.

WHERE TRADE IS BRISK A large spring business in rugs is being done by Waldron Co., 1322 Fourth, being the only house that specializes in them.

FOR SALE—Electric sign. Royal Cafe, 423 Union.

9 FOR SALE—LIVESTOCK

PEDIGREED BOSTON TERRIERS for sale. Phone North 3121. G. Boyd.

10 POULTRY

WHITE LEGHORN chicks, 10 days old, $10.00 per 100. Red, Barred Rocks, $1.50 dozen. Pacific Poultry Co., 105 Seneca st. Elliott 5612.

14 LOST AND FOUND

LOST—Spitz Pomeranian female dog; answers to Midget; 4 months old; pure white. Telephone Elliot 4934R, reward.

Vehicles and Implements

KENNEDY WAGON CO., Seattle, Wash. Farm implements; buys and sells second-hand vehicles.

18 FEMALE SITUATIONS

WASHING; also curtains, blankets. East 1577.

19 MALE HELP WANTED

HAVING won a suit in San Francisco against parties from the East claiming to have the right to run Moler Barber Schools, we are now proceeding against those operating in the same way in Seattle. Beware of imitations. We pay wages while learning, assist in securing positions and teach the barber trade thoroughly to men and women. The Original Moler Barber School, over 12 years in Seattle, 223 Occidental ave.

MOLER BARBER COLLEGE 109 Main St.
Wants men and women to learn the barber trade. Wages paid while learning. We assist you in securing positions. Original Moler system of colleges.

BY DOING BUSINESS upstairs, Tracle sells men's $25 suits for $15. Tracle's Upstairs Suit Shop, 905½ Third.

LADIES' and men's suits, $2.00 a suit. 1423 Westlake ave.

KAVANAUGH $2.00 hats. 1005 1st ave.

20 MALE SITUATIONS

YOUNG MARRIED MAN wants work of any kind. Just give me a chance and I will do my very best; city preferred. Mr. L. Ashworth, 2816 Second ave.

22 PERSONALS

A VERY PRETTY MISS of 19 summers, weight 126, height 5 ft. 6 in., brown hair, brown eyes, fair complexion, good, kind disposition, American, Christian, farmer's daughter, property worth $25,000, will inherit, has no opportunity to meet desirable gentlemen; is good housekeeper and cook; plays piano and sings; never married; will marry poor man if worthy; no objection to farmer. More particulars for any man answering quick, inclosing some postage. Address "Sincere," B-414, Valley, Neb. (general deliveries not answered). This notice is genuine.

HONEST and respectable young man, with steady position, wishes to correspond with a young lady from 22 to 26; no objections to a widow by death, with one child; some one with means preferred; no flirts need answer; object matrimony. Address H. H., Box 511, Port Angeles, Wash.

HAPPINESS lies in married life. Are you lonely? Join Seattle Reliable Friendship Club. Ladies free. Ada P. Evans, 211 Union, Apt. R.

AN INDUSTRIOUS, steady young man, of good habits, would like to meet nice working girl from 20 to 25 years of age; no triflers; object matrimony. Have furnished home all ready. P-6, Star.

ANNA MARKS Baths, scientific massage. 211 Union, Apt. Q.

HIGHEST PRICES paid for diamonds, pawn tickets bought. Elliott 4420, room 216.

JOIN my friendship and matrimonial club; best in state. Women free. Kate McLeod, 3829 Colby ave. S., Everett, Wash.

MESH BAGS repaired. 402 People's Bank Bldg.

GET ACQUAINTED SOCIETY—Names and addresses. 710 Pine st. Main 1906. Ladies free.

WORKING MAN wants room with poor family that needs rent. Address P-5, Star office.

NEW TRICKS AND PUZZLES JUST RECEIVED. Trick & Puzzle Co., 1118 First.

STRANGER IN CITY would like to meet young lady; object matrimony. Address T. L. Parker, Gen. Del., Seattle.

RELIABLE WIDOW, 40, wishes the acquaintance of a gentleman with home; object matrimony. Main 2217.

KAVANAUGH'S $2.00 HATS. 1005 1st av.

MISS JEWELL—MANICURING. 1114½ Third, office 10.

DENVER DYE WORKS, 1306 Seventh, city

22A BUSINESS PERSONALS

ARTIFICIAL TEETH Bought; also old gold; between 3 and 6. 1401 First ave., book store.

REGISTERED MIDWIFE—Mrs. Willelksen, 7016 15th N. W. Phone Ballard 1267.

ETHEL MICHELSTETTER—Ten needle electrologist expert; absolute guarantee in every case treated. 618 Eitel Bldg. Main 4607.

SPIRITUAL MEDIUMS

MADAM DINLA EGYPTIAN PHRENOLOGIST Most gifted clairvoyant in the world. Her readings have astonished the most enlightened and skeptical people in Europe and America. Descendant of royal family of Egyptians. Reads entire life just as indicated, past, present, future; can be consulted on all affairs of life, love, business, divorce, mining, speculations; will tell you what direction to follow on the road to success. For two weeks, full life reading for $1.00. No one turned away in trouble, money or no money. 10 a. m. to 4 p. m., room 43 Elliott Hotel, corner First and Pike. 4 to 8 p. m., residence, 1406 Bellevue, corner Pine.

SPIRITUAL MEDIUMS

MADAM ALEXANDRA EGYPTIAN Gifted clairvoyant and palmist. Consult me on all affairs of life, whether love, marriage, divorce, mining, journeys, speculation, etc. See me today. Consult the best; it costs no more. $5.00 reading for $1.00. Satisfaction guaranteed or no fees accepted. 608 Pine st.

AS OTHERS have found success in life, "why not you?" Come, be convinced that success may be waiting for "you," by Bertha Nelson, Trance Medium, Sterling Hotel, 1412 Third. Consultation daily; circle tonight.

MADAM FRANK — Clairvoyant, card reader, palmist, 25c. 216½ Union, Vernon Hotel, room 3.

CLAIRVOYANT CARD READING by appointment. Phone Elliott 4259R.

EXPERT FORTUNE TELLER—Suite 4, York Hotel, corner First and Pine.

24 FOR RENT, Furnished.

We can save you money on your furniture between Tacoma and Seattle. NO CRATING AUTO DELIVERY CO. Anything Delivered Anywhere. Elliott 254. 714 Pike.

2, 3 AND 4-ROOM, furnished and unfurnished apartments; all modern. Bluff Apartments, 920 E. Pike. East 3169.

MODERN 2-room suites for rent, $3.00 and $3.75. 1614½ Seventh ave.

25 For Rent Unfurnished

$8.00—Three rooms and bath, first floor, duplex house; fine view and neighborhood; close in. Phone North 1460.

FURNISHED APTS.

FINE outside rooms, completely furnished; sleeping porch; everything new. 1143 28th ave. East 8447.

SLOAN — Furnished and unfurnished apartments; modern; reasonable. 152 Republican. E. Queen Anne car.

SLOAN—Furnished, unfurnished apartments; modern; reasonable. 152 Republican. East Queen Anne car.

UNFURNISHED APTS.

HOUSEKEEPING ROOMS, Boulevard Hotel, 1509 Elliott ave. N., opposite G. N. dock. $5 per month. Phone Ell. 4748.

26 HOTELS

THE VIRGINIA HOTEL Virginia St. and Eighth Ave. Use any cars via Westlake ave. 105 modern, elegantly furnished rooms, with the best in cleanliness, comfort and courtesy for the least money. Transient, 50c to $1; weekly, $2.50 to $4. Kitchen privileges.

THE ANNEX—2004 Eighth, near Westlake ave. New, clean, furnished, steam-heated bedrooms (for men), free baths and phone. Transient, 25c; weekly, $1.50.

Harrington, 1512½ Second. $2 week up.

HOTEL BURNSIDE New management; thoroughly renovated and painted; hot and cold water; free baths; housekeeping and transient. 1506½ First ave., opposite Corner Market.

27 FURNISHED ROOMS

NEWLY FURNISHED, modern rooms; walking distance; free phone. $3.00. Suite, with alcove, $12.00. 1100 E. Fir. Elliott 4235R.

BEAUTIFUL street; large, clean room; every convenience; private home; reasonable. East 6609.

LARGE, sunny room; well furnished; walking distance. 1101 E. Denny way. Phone East 6524.

FURNISHED ROOM; furnace heat; nice yard; private home. Phone Queen Anne 3147.

1317 FIRST AVE. Per week, $2.00 up.

28 HOUSEKEEPING RMS.

NICE, light housekeeping rooms; sunny; phone, light and gas; Capitol hill. Phone East 5666.

HOUSEKEEPING ROOM, $1.50 per week; quiet place. 216 Bell st., corner Third.

29 BOARDERS WANTED.

BOARD AND ROOM in private family, $5.00 per week. 1216 W. 67th, one block from new Ballard high school. Phone Ballard 1080.

33 RENTALS

Headquarters for Seattle Rental Property. Call at office and see list. J. H. JAHN & CO. Leading Renters. 614 Eitel Bldg., Second and Pike St.

WATER FRONT LAND

WATER FRONT land, close to Bangor. Price $45.00 per acre. Oscar Brown, Bangor, Wash.

40 BUSINESS CHANCES

I HAVE a proposition for a gentleman with chance to make big money in a few days; small capital required. Address G-20, The Star.

WANTED—Lady partner, about 35 or 40, with small capital to invest in rooming house. Elliott 5351J. This is genuine. Address P-7, Star.

41 ACREAGE

LET US TELL YOU MORE —About— THREE LAKES, SNOHOMISH CO., WASH. Where a large area of good land is being developed, and where there are permanent industries to aid in the development. THERE ARE MANY ADVANTAGES The lands are well grouped around the town, where our mills are located. There are four auto stages and two trains daily; good roads, schools, store, church, R. F. D., phone and neighbors. Our prices and terms are reasonable, and— YOU DEAL WITH US DIRECT Write or See E. H. MEIKLEJOHN, Mgr. Land Dept., 1701 L. C. Smith Bldg. THREE LAKES LBR. CO.

POULTRY AND DAIRY RANCH

15 acres improved; part of the Peterson place; house, cow, farm and chicken house, well, running creek; part bottom land, for dairying and hogs, balance upland, for chickens, fruits, etc. If you want a bargain in 15 acres, come over to see this place. Terms $100 cash, $15 monthly. Take Madison car and county ferry direct to Burke & Farrar's office in Kirkland.

MY EQUITY of $600 in half-acre tract, with 3-room house and chicken houses, all cleared, for $200. Must sell at once. Call at 5601 Fifth N. W., after 6 p. m.

20 ACRES FOR $625 $25 CASH, $10 MONTHLY Rich, level land; in a well-settled district; close to school, farmers' grange hall and sawmill; nice neighbors; cream route delivery from stores, R. F. D. mail daily and telephone; handy to Seattle and three good markets. The soil is a rich clay loam that will raise practically anything raised in Western Washington. This tract is very easily cleared. PUGET SOUND FARMS CO., 605 3rd Ave.

NOW IS THE TIME TO BUY "Colby Creek Gardens" Only 7 miles from city limits; 12½c fare; 6 boats daily; rich, level alder land; fine, big trout stream; only few blocks to beach. Get your choice of 40 fine 5-acre tracts. Some of them are easily worth $750. Investigate for yourself. PRICE, 5 ACRES FOR $500 $50 Cash, $10 Monthly. AASEN & SEXTON CO. 1310 First Ave. Elliott 5347.

SECURE THAT TRACT NOW Choice, level land, subdivided into tracts of 5, 10 and 20 acres. Go with us this week to see CATHCART LANDS; easily accessible to both Seattle and Everett. We are offering these tracts at very attractive prices and terms. For complete information see WEST & WHEELER 209 Colman Block. Main 1947.

LAND ALL CLEARED Ready for the plow. 10 acres good, rich, black loam; 8 acres level, balance rolling; never overflows; good water and plenty of it at 25 feet; 2½ miles from good town and 3 railroads. Plant it to spuds; it will pay. Price $35 per acre, $10 down and $5 per month. W. H. HEINZ, 917 American Bank Bldg.

10 ACRES ONLY $350 Nearly level, with good soil; easy to improve, and near school and neighbors; fine for berries, potatoes and chickens. Terms $25 Cash, $10 Monthly. L. J. MARSH & CO., 1209 3d AVE.

INVESTMENTS

Brandt Investment Co., 403 Lumber Exchange.

43 REAL ESTATE

$1,450—HOUSE AND LOT—$1,450
$75 CASH, $15 MONTHLY
Within 20 minutes' car ride of Pioneer square; new Lake Washington view bungalow; 4 rooms; bath room; city water; gas; electric lights; telephone; only 3 blocks from Lake shore boulevard. Burke & Farrar, 203 New York Block.

44 HOMESTEADS

160 ACRES choice land, suitable for hog ranch; neighbors raising 10 tons alfalfa per acre yearly; no troublesome frosts; fruit does well; good market for all poultry and vegetables raised; nearby lands platted in 10-acre tracts selling at $200 per acre. Price $675 for entire 160 acres. Address G-15, Star.

CHEAP—GOOD "LOGGED-OFF" LANDS Along the "Milwaukee" Small and large tracts; easy terms. Write or call for free books and information. Immigration Bureau, C., M. & St. P. Ry., Second and Cherry, Seattle, Wash.

47 FARM LANDS

FINE FARM LANDS IN WASHINGTON Irrigated and Non-Irrigated Along the "NEW LINE" For free booklets write Immigration Bureau, C., M. & St. P. Ry., Seattle, Wn.

50 EXCHANGES

TO TRADE—Burien lake property; Wylde, 412 New York Blk. Elliott 5007

51 REAL ESTATE LOANS

6%, 6½%, 7% Money on improved city property. We make building loans. CALHOUN, DENNY & EWING Alaska Building

REAL ESTATE MORTGAGES, $500 UP 7% to 8%, fully secured, for sale by Jos. E. Thomas Co., Inc., 105 Cherry st.

REAL ESTATE LOANS—NORTHERN Bond & Mortgage Co., Central Bldg., between Columbia and Marion.

53 NOTICES

SEALED PROPOSALS marked "Proposals for Residence, Clackamas, Oregon," and inclosed in an envelope addressed to the "Commissioner of Fisheries, Department of Commerce, Washington, D. C.," will be received until 2 o'clock p. m., June 28, 1915, and then opened, for the construction of a superintendent's residence at the Clackamas, Oregon, Fisheries Station. For blank proposals, specifications, plans and particulars address the Superintendent, Fisheries Station, Clackamas, Oregon.

PUBLIC MARKETS

PIKE PLACE

Stall 17, 8 lbs. white granulated sugar, 51c. Stalls 77-37, fresh pasteurized milk, 6c qt., 3c pt. Stall 55, apple cider, 20c gal.; apple butter, 2 lbs. 15c. Stall 6, 10c bluing, 5c; pickled lamb tongues, or pigs' feet, 5c, or 6 for 25c. Stall 1525, 10c pkg. Pearline, 5c; raisins, 6c pkg. Stall 21, pig heads, 5c lb.; No. 5 compound, 50c. Stall 1427, picnic hams, 12½c lb.; bacon, 20c lb. Stall 36, fresh halibut, 4 lbs. 25c; C. R. shad, 25c each. Stall 1523, herring, 2 lbs. 25c; salmon trout, 30c each. Stalls 44-45, seedless grapefruit, 3 for 25c. Stalls 1 and 2, new potatoes, 3 lbs. 10c; lemons, 1c each. Stall 45, fresh churned butter, 3 lbs. 85c.

CORNER

Stalls 18-25, extra large Italian prunes, 10c lb.; white figs, 3 lbs. 25c; jelly glasses, 15c doz.; corn syrup, 10c can. Stall 94 Pike st., geranium plants, 5c up; tomato plants, 10c doz.; cabbage plants, 3 doz. 15c. Stalls 2, 3, 5, 7, sirloin and round steak, 17½c lb.; pot roasts, 10c to 12½c lb.; boiling beef, 10c lb.; lamb shoulder, 10c lb. Stall 9, halibut, 2 lbs. 15c; Chinook salmon, 10c lb.; fresh mackerel, 15c lb. Stall 115, Bermuda onions, 4 lbs. 15c; golden dates, 2 lbs. 25c; large Florida grapefruit, 10c each. Stalls 106-112-114, 3 pkgs. corn flakes, 15c; 3 cans tomatoes, 15c.

SANITARY

Stalls 12-21, fresh churned butter, 3 lbs. 85c; rich cream cottage cheese, 10c lb.; sliced Hawaiian pineapple, 10c; home-made mayonnaise, 10c and 15c glass; baked beans, 10c pt. Stall 9, pot roast, 10c; veal roast, 10c; pork steaks, 2 lbs. 25c; veal cutlets, 2 lbs. 25c; hamburger and sausage, 10c lb.; pork shanks, 8c lb. Stall L7, large Telephone peas, 10c lb.; strawberries, 2 boxes 15c; cucumbers, 5c and 3 for 15c. Stall 43, stamped ranch eggs, 2 doz. 45c; Indian Runner duck eggs, 2 doz. 45c. Stalls 21-23, fresh salmon, 2 lbs. 25c; halibut and halibut cheeks, 3 lbs. 25c; kippered salmon, 15c lb.

WESTLAKE

Stall 104, 3 cans corn or tomatoes, 15c; 5 lbs. rice, 25c. Stall 204, pie raisins, 3 lbs. 25c; prunes, 4 lbs. 25c. Stall 331, new potatoes, 5c lb.; large cucumbers, 5c each; fresh strawberries, 5c box. Stall 340, green beans, 10c lb.; Bermuda onions, 3 lbs. 15c. Stall 324, home-made fudge, 15c lb.; peanut bar, 10c lb. Stall 319, orange marmalade, 10c pt.; apple butter, 15c lb. Stall 321, Parker house rolls, 10c doz.; pound cake, 25c each. Stall 329, fresh churned butter, 20c lb.; cream brick cheese, 20c lb. Stall 342, Sunkist lemons, 15c doz.; English walnuts, 15c lb. Stalls 2 and 4, Eastern hams, 17c lb.; picnic hams, 12½c lb. Stall 6, choice bacon backs, 20c lb.; leaf lard, 12½c lb. Stall 20, 40c coffee, 3 lbs. $1.00; 5-lb. can baking powder, 65c.

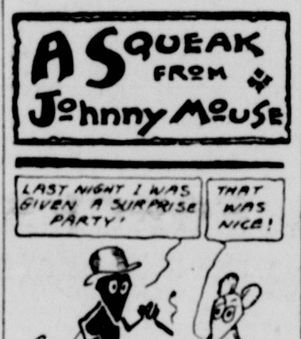

TICKING UNTO END OSTRICH CASHES IN

PITTSBURG, Pa., June 1.—Pete, the official ostrich at the Annex hotel, has eaten the enemy and he is dead. At 2:02 p. m., by the office clock, he did four steps of the hesitation, fell into a slow Castle walk, gasped twice, ticked a couple of hundred times and uttered his dying squawk. He had eaten a watch and chain and simply couldn't get away with it.

The watch, still going, was salvaged.

STAR WANT ADS BRING RESULTS

THE WHOLE NATION PLEADS FOR LIFE OF LEO FRANK

Petitions Would Make Pile Higher Than Tower That Holds Him

In the picture above, Maj. J. G. Perry, secretary to Georgia's governor, is seen reading one day's pile of petitions to save Leo Frank's life. More than 100,000 have been received. Below, the latest photograph of Frank, taken the day he was sentenced to be hanged on June 22.

ATLANTA, Ga., June 1.—Enough petitions asking commutation of Leo M. Frank's sentence have come to Gov. John M. Slaton's office to make a stack higher than the tower in which he is confined, were they piled one on top of another. They would run for miles were they spread out end on end.

They are coming in at an average rate of 2,000 a day, by mail, wire, express and personal messenger. Counting special deliveries and registered letters, probably over $3,000 has been spent in postage on them.

I went over today to tell Leo Frank that I had just seen the big stack of something more than 100,000 petitions begging executive clemency for him.

College Chums Send Appeal

His eyes beamed enthusiasm.

"Just look what I've got," said Mrs. Frank, who is every day to be found in her husband's cell.

"I'm getting on an average 2,000 a day, many accompanied by personal letters. I hope all who have sent petitions in will appreciate the fact that I can't answer them all personally. How I wish I could! Mother Frank and I would if it were not simply impossible. But you will tell them for me, won't you, how grateful we are?"

The Cornell club of Western Pennsylvania has sent in a bound volume of about 300 signatures. Frank is a Cornell graduate.

Pleas have been received from former Secretary of State Philander C. Knox, F. I. Delano of the federal reserve board, Senator W. E. Borah of Idaho, Senator James A. Reid of Missouri, and from Senators Clapp and Newlands.

Gov. M. G. Brumbaugh of Pennsylvania, Gov. David Ferris of Michigan, Gov. Hunt of Arizona and Gov. Hall of Louisiana also have sent in petitions.

There are petitions from jurists, congressmen, men in every walk of life.

It seems as if all America is with Leo M. Frank in his fight for life.

BILLIE BURKE TICKLES FOLKS AS 'MISS JERRY'

Miss Billie Burke, sweeter, prettier, lovelier than ever, will repeat at the Metropolitan theatre tonight and Wednesday afternoon and evening, "Jerry."

To say she charmed her audience last night would not be half expressing it. When you have once seen Billie Burke, you love her.

There is only one Billie Burke. She creeps into your very being, robs you of yourself and makes your heart laugh and sing with hers, and hers is always singing.

As for "Jerry," she is Billie Burke herself. She is a happy girl with a staid old mother, whom you want to shake for her stupidity.

"Jerry," who just can't help being a lively, loving girl, sets about to love a man, and does it. But "Jerry's" mother can't "see it."

When you have seen "Jerry," you will know why it is New York has kept Billie Burke so long without letting her out of the dooryard.

• • •

PANTAGES

Everybody vaudevilled Monday. Pantages was thronged afternoon and evening.

Margaret Edwards—you remember, she was in "The Hypocrites," or do you?—very pretty, is an awfully cute little bare-legged dancer. Oh!

The Six Kirksmith Sisters, also pretty, appear in melodies and instrumental numbers.

The Flying Fishers, acrobats; Jim Halley and Jess Noble, singers; Fisher, Schaffer & Rockway, singers, and the Three Webber Sisters in acrobatic stunts, complete the bill.

• • •

EMPRESS

"Dairy Maids," eight of them, are headliners at the Empress, and ably so. Theirs is a musical revue of songs written expressly for their act.

"The Way Out" is a thriller. It has to do with convicts, who escape to meet again after one has turned "square" and the other hasn't. The remainder of a good bill is made so by Maestro, a pantomimist; "Just Married," a comedy skit, and Ed and Jack Smith in songs and dances.

• • •

MOORE

The favorite operas, "Cavalleria Rusticana" and "I'Pagliacci," will be sung tonight by the Italian Grand Opera company at the Moore theatre.

"La Gioconda," with Katherina Lynbrook in the title role, played to a good house last night, in spite of counter attractions everywhere. Her "Suicide" aria and the duet with Laura were two of the best numbers.

The company's operatic concert in the afternoon was thoroly enjoyable, many of the best works of the masters being played.

KEEP WELL

Health is often in our own hands to keep or to throw away. We usually are responsible for our personal health, and in a degree for the health of those about us. In the vast majority of instances sickness is the result of indiscretion, which is not unconscious, though we may not stop to calculate the results.

Keep Well

If we knowingly jeopardize our individual health and risk illness on the chance that we will escape "this once," we are putting ourselves in the same category with the criminal who risks his freedom each time he breaks the law. Ethically the one is no better than the other. The man who willfully transgresses nature's laws by excesses may have far less self-control than one who violates the penal code.

If each individual member of a community failed to exercise control in the matter of his bodily well-being, it would be dangerously immoral. If we are to improve the general health of our nation, it must be thru stimulating individual citizens to appreciate their responsibilities.

Each man, woman and child should try and measure what individual health means. He should be brought to realize how easily it can slip away never to return. A single violation of a law of nature may mean death or what is worse, a lingering illness.

We are vigilant in watching our money lest it slip away and leave us impoverished and yet we are prodigal with our physical resources, forgetting that the poorest individual is he who has lost his health.

Varicose veins are a dilation and overfilling of the veins, usually of the lower limbs. They are caused by too great pressure in the veins involved or by the weakening of the thin walls. The causes are weak circulation, interference of the return flow by tumors, overloading of the bowels, long standing, constant exposure to dampness and overstrain.

FREE LECTURES ABOUT ALSASKA

With a lecturer in charge, the Alaskan exhibit maintained by the Alaska bureau of the Chamber of Commerce opened up at 10 o'clock Tuesday morning, in the store building at Fourth ave. and Seneca st. Colored lantern slides of Alaska scenery and industries are being shown from 10 to 12 and from 1 to 5 daily, and other interesting exhibits are being shown, all free to the public.

CARRIE'S BROTHER TOSSES HAT IN RING

SPRINGFIELD, Mo., June 1.—Carrie Nation's work is to go on.

Campbell Moore, brother of the woman who leaped into fame when she began smashing saloons in Kansas with a hatchet, today declared he had been commissioned by God to try everybody on earth. He is arranging to devote the remainder of his life to fighting the liquor traffic.

DO YOU WANT TO SAVE A LIFE? IT IS AN EASY TASK

BY HENRY WOOD
United Press Staff Correspondent

NISH, Serbia, April 24.—(By Mail to New York.)—Fifty thousand typhus victims and wounded soldiers lie in hospitals and isolation camps in Serbia today, without even a bed or cheap mattress to ease their suffering, stretched out on the ground or the hard floor.

Thousands of these diseased sufferers are still clothed in the same germ-infected garments they wore when they were first brought in. There is nothing here to replace them.

Hundreds of fever patients are dying daily from a lack of thermometers to ascertain the seriousness of their condition. There is a crying need for gauze for the wounded, for clean clothing for the typhus victims, for beds, for mattresses, for blankets, for all sorts of medical supplies and surgical instruments—for the simplest things that will give the heroic little band of physicians and Red Cross nurses an even chance in the fight against death.

Makes Appeal for Help

Lieut. Col. V. M. Soubotitch, head of the Serbian Red Cross, detailed these conditions to me today.

He asked the United Press to carry the appeal both to the American government and the people for aid for the disease-ridden little kingdom.

"The condition in Serbia is without a parallel," said the Red Cross leader. "We had in our hospitals a few days ago 46,902 patients, and the number was steadily increasing.

"Of these 7,704 are soldiers recovering from battle wounds. Nearly all the remainder are typhus victims. And these figures do not take into account the sweep of the epidemic thru the civilian population, where there must be at least 100,000 cases. With our independence at stake, we must look first to our army.

Enumerates Nation's Needs

"Serbia does not lack food. But she does lack the most elementary medical, surgical and hospital supplies.

"We have 113 hospitals where victims are under treatment. Not one of them has a complete set of instruments.

"We have urgent need right now for 3,000,000 yards of gauze.

"We need 1,500,000 pairs of white shirts and drawers, so that when our typhus patients are brought to us we can burn their infected clothing and give them other clothes.

"We need 50,000 beds, the same number of mattresses, 50,000 pillows, 150,000 blankets and 50,000 sacks that we can fill with straw and use as beds.

"Then, too, there is a pressing need for artificial limbs and artificial eyes for the soldiers wounded in battle."

Contributions of all kinds, both in money and supplies, can be made to Prof. Pupin, the Serbian consul general at New York, who will arrange for their forwarding.

WHAT WILL S. E. PAY ON BRIDGES?

Mayor Gill sent a message to the council Tuesday, urging the city dads to get together with the Seattle Electric Co. to fix definitely the amount to be contributed by the traction company for the Eastlake and Ballard bridges.

The company is to run cars over these bridges, and, in the past, it has been compelled to pay a share of the cost of construction.

STEAMER SEWARD REPORTED SAFE

CORDOVA, Alaska, June 1.—The steamer Seward, slightly disabled, returned to this port today. She had left Sunday night for Seattle carrying 4,000 tons of copper ore from La Touche. That she was in distress was first reported today by the steamship Mariposa, by wireless to Seward. The Mariposa's message simply said: "Going to assistance steamship Seward."

At the local office of the Alaska Steamship Co. it was stated that the Seward is safe at Cord