An Economical, Delightful Place to Trade

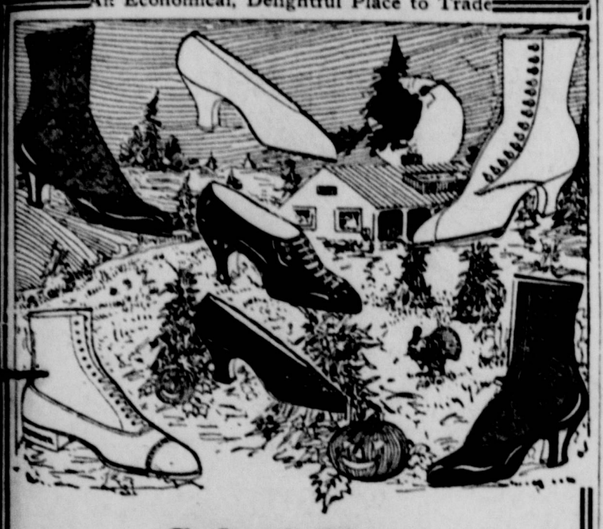

Select Your
Halloween Footwear
AT THE UPSTAIRS SHOE STORE

A large and varied showing of the latest novelties and Practical Footwear Styles. Dress Boots, Street Boots and Dainty Evening Slippers in many pleasing and attractive designs.

$3.50, $4.00 AND $5.00 VALUES

For Men **$2.50 and $2.95** For Women

MEN'S SHOE VALUES
That Merit Your Approval

Men's Gun Metal Button and Lace Shoes, made over medium round toe last. Goodyear welt sole. A $4.00 value, at—

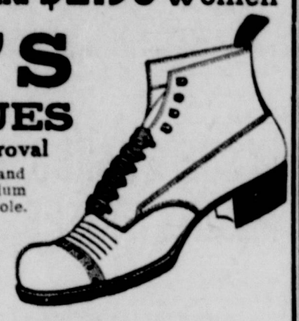

$2.50

Mail Orders Delivered Free by Parcel Post

TAKE ELEVATOR SECOND FLOOR — BOSTON SHOE SAMPLE SHOP CO. INC. — Second Ave at Pike St. — OPEN SATURDAY EVENING TO 9 — EITEL BUILDING

TO SLAM "LID" AT FRISCO

With Expo Nearly Over, Directors "Discover' Naughtiness in Zone

ALL "ZIP" EXTRACTED

SAN FRANCISCO, Oct. 28.—The "zip" has been extracted from the Zone.

No longer do the "Streets of Cairo" teem with handsome harem girls (direct from the East Side of New York); no more do the "muscle dancers" shock the "small town" folks in the "Street of All Nations," and, likewise, the "second shows" in the "Model's Dream" and the "Girl in Blue" have been deletd by the censor.

The rattle of chips, the click of dice and the whirring of roulette wheels in the "'49 camp" are stilled.

Only a month or so ago all shows ran full blast.

Then the directors of the exposition began to hear from the folks who had risked at least one eye to gaze at the naughty sights in some of the shows.

Particularly, they objected to the manner of the '49 camp.

This institution, whose slogan was "The days of old, the days of gold, the days of '49," ran a regular Monte Carlo for a time, it is said.

Every night fashionably gowned women, heavily jeweled, might be seen taking a fling at the faro bank, the roulette wheel or shaking dice.

The next move in the crusade to take the zip out of the Zone was aimed at some of the shows.

With the close of the exposition only a few weeks off, the directors started to unearth the truth concerning reports they had heard that a gambling club was operating among exposition employes.

Simultaneously, the San Francisco authorities did some crusading, which resulted in driving big lotteries out of business in the city proper.

It now appears that when December 4 rolls around, San Francisco will have the lid clamped down reasonably tight, after having it tucked conveniently away while strangers bent on having a good time were within her gates.

BECOMES FATHER OF A 20TH CHILD AT 76

PULLMAN, Oct. 29.—At the age of 76, R. B. Hatley, a prominent farmer of the Ewartville district, is today celebrating the arrival of a 10-pound son, his 20th child.

PROTEST BIG FINE

Alfred Holt & Co., owners of the Blue Funnel liner Calchas, on which was found several days ago 1,307 five tael tins of opium, and were subsequently fined $26,140, have petitioned Judge Neterer for a hearing of the facts of the case. They contend they should not be made to pay when they were not to blame for the opium going aboard the vessel. It was smuggled on.

SUES FOR $10,000

PORTLAND, Ore., Oct. 29.—Ten thousand dollars is the value Mrs. Lena Jacobson places on the affections of her husband in an alienation suit against Hattie Baker, on trial here today.

How Thin People Can Put on Flesh

Thin men and women—that big, hearty, filling dinner you ate last night. What became of all the fat-producing nourishment it contained? You haven't gained in weight one ounce. That food passed from your body like unburned coal through an open grate. The material was there, but your food doesn't work and stick, and the plain truth is you hardly get enough nourishment from your meals to pay for the cost of cooking. This is true of thin folks the world over. Your nutritive organs, your functions of assimilation, are probably sadly out of gear, and need reconstruction.

Cut out the foolish foods and funny sawdust diets. Cut out everything but the meals you are eating, and eat with every one of those a single Sargol tablet. In two weeks note the difference. Let the scales be the judge. Five to eight good, solid pounds of healthy, "stay-there" fat may be the net result. Sargol aims to charge weak, stagnant blood with millions of fresh, new, red blood corpuscles—to give the blood the carrying power to deliver every ounce of fat-making material in your food to every part of your body. Sargol, too, mixes with your food, to prepare it for the blood, in an easily assimilated form. Thin people tell how they have gained all the way from 10 to 25 pounds a month while taking Sargol, and say that the new flesh stays put. Sargol tablets are a careful combination of six of the best assimilative elements known to chemistry. They come 40 tablets to a package, are pleasant, harmless and inexpensive, and Bartell Drug Co., Swift's Pharmacy and all other good druggists in this vicinity sell them, subject to an absolute guarantee of weight increase or money back, as found in every large package.

ABSOLUTELY FREE
It costs you nothing to see me for counsel and advice.
ONE VISIT WILL TELL

I treat all DISORDERS PECULIAR TO MEN AND WOMEN. "606" or "914" for blood disorders.
Come to me for reliable Wasserman Blood Test.
DR. DONAWAY
302-3-4 Liberty Bldg.
Union and Third, Opposite Postoffice.
Office hours, 9 a. m. to 8 p. m. Sundays, 10 a. m. to 12.

FREE DOCTOR

Call at the Right Drug Co., 169 Washington st., near Second ave., or at 1111 First ave., and have the ex-government physician diagnose your case and prescribe for you, absolutely without charge.
We want your patronage, and offer you the doctor's services as an inducement.
Look for the Yellow Front

"LAST DAY"

Our doom is sealed. Come, get your share of the farewell bargains. Every man with a little money to spend on Clothing, Shoes, Hats or Furnishings will rule supreme here tomorrow, the Last Day, as the Union Label Store must vacate Saturday night. Hurry! Come! Benefit by the store's predicament. Everything must and will be sold if low prices will do the work. Come? Only a few more hours remain to dispose of the Union Label Clothing Store, at the corner of Fifth and Pike, st. Join the crowds tomorrow—the Last Day. Many lines re-marked. Prices almost stagger belief. Remember, no reasonable offer refused tomorrow. To avoid the last day's big crowds, shop early.

Sale Starts 10 A.M.

Sweater Coats worth to $5 $1.98 — Shirts worth to $1 29c — Arrow Collars worth 15c 5c — Sweater Coats worth to $2 69c — Underwear worth to 75c 29c — Shirts worth to $1.50 69c — Union Suits worth to $1 39c

Pants worth to $3.00 98c — Suits worth to $25.00 $9.99 — Men's Shoes worth to $3.50 $1.39 — Shoes worth to $5.00 $2.98 — POWERFUL REDUCTIONS THROUGHOUT THE STORE. — Boys' Sweaters worth to $1.00 39c — Raincoats worth to $10 $2.89 — Overcoats worth to $15 $5.98 — Flannel Shirts worth to $1.50 69c — STORE MUST BE VACATED SATURDAY NIGHT. HURRY! — Boys' Shoes worth to $2.50 98c

YOU NEED CLOTHING —GET IT HERE AND SAVE. — TREMENDOUS STOCK OF CLOTHING SACRIFICED. — Rubbers worth to $1.25 49c — Shop Caps worth to 20c 4c — DON'T HESITATE. COME, JOIN THE CROWDS TOMORROW.

Our Doors Close Forever Saturday

Corduroy Pants worth to $5 98c — House Slippers worth to $1 29c — Suits worth to $15 at $4.48 — Boys' Suits worth to $5 $1.98 — Children's Underwear, worth to 35c 9c — Boston Garters and other makes, worth to 25c. Both 8c

GET HERE IF YOU WANT TO SAVE.

Boys' Raincoats worth to $3.50 ... 98c
Suspenders worth to 25c ... 8c
Ties worth to 50c ... 14c
Pants worth to $3.00 ... 98c
Pants worth to $1.50 ... 49c
Hats worth to $2.00 ... 69c
Hose worth to 25c ... 8c
Umbrellas worth to $2.00 ... 79c
Work Shirts worth to 75c ... 29c

SEE THE SENSATIONAL SHOE BARGAINS.

Pants worth to $1.50 49c — Boys' Suits worth to $3.00 98c — $3.50 Stetson Hats $1.49 — Overcoats worth to $20 $6.98 — President Suspenders and other makes, worth to 50c 14c — Overcoats worth to $30 $9.99 — Pants worth to $4.00 $1.98 — GET BUSY! BE HERE TOMORROW—THE LAST DAY. — Boys' Raincoats worth to $3.50 98c — Suspenders worth to 25c 8c — Ties worth to 50c 14c

Lot Boys' Shoes worth to $2 69c — Gloves worth to $1 44c — Boys' Shirts worth to 50c 14c — Suits worth to $20 $8.98 — Underwear worth to $2 89c — Children's Hose worth to 25c 9c

THOUSANDS OF DOLLARS' WORTH OF MERCHANDISE SACRIFICED

Boys' Overcoats worth to $5.00 ... $1.98
Shoes worth to $4 ... $1.98
Caps worth to 50c ... 9c
Boys' Suits worth to $6.00 ... $2.89
Union Suits worth to $3.50 ... $1.48

Raincoats worth to $18 $7.98 — Boys' Pants worth to 50c 23c — Suit Cases worth to $2.50 98c — Hats worth to $3 98c — Umbrellas worth to 75c 29c — Men's Shoes worth to $6 $3.48 — Cluett Shirts worth $1.50 69c

Come, Benefit by This MIGHTY BARGAIN CRASH

Fixtures for Sale—$50 and $75 Show Cases now $25. Come, Big Stock to Choose From. Many Lines Amalgamated.

Open Saturday Night, the Last Night, Till 11:30

Union Label Store QUITS Cor. 5th AND PIKE

Pike Street's Largest Men's and Boys' Outfitters. — The Big Double Corner Store.

19 tons of meat sacrificed, South End Public Market, Saturday.

Your Sunday Needs Well Supplied AT **Frye's Quality Markets**

Saturday Specials

Fresh Dressed Milk-Fed Hens (light), lb.	15c
Wild Rose Creamery Butter, lb.	29c
Fresh Kansas Ranch Eggs	38c
Choice Spare Ribs	10c
Choice Steer Pot Roast	10c
Choice Shoulder Pork Roast	12c
Choice Steer Round Steak	17c
Choice Veal Chops	15c
Choice Loin Pork Roast	16c
Choice Shoulder Pork Steak	12½c
Choice Shoulder of Lamb	10c
Anchor Brand Bacon	10c
Sugar Cured Picnics	10c
5 cans Wild Rose Milk	25c

AT FOLLOWING MARKETS:
OLYMPIC MARKET 118 Pike St.
AMERICAN MARKET 505 Third Ave.
WESTERN MARKET 1100 Western Ave.
WESTLAKE MARKET Cor. Westlake and Pine.
SEATTLE MARKET 159 Occidental Ave.
BALLARD MARKET 5443 Ballard Ave.

Shops Open Until 10 p. m.

NEW TOUR FOR AUTO OWNERS

3,000-Mile Route Thru Scenic Wonderland in West Is Planned

SEATTLE ON THE LINE

WASHINGTON, Oct. 29.—The grand tour of the future may be a 3,000-mile automobile trip from Denver thru Helena, Seattle, Tacoma, Portland and San Francisco, taking in all of the Western national parks, over fine state and government highways, with camping grounds all along the way.

On this route may be seen the finest scenery in the world. The route runs along the backbone of the Rockies, past the natural wonders of the national parks and down thru fertile and picturesque Washington, Oregon and California.

Already several Western states are carrying out plans for improving their share of the roads. The government is providing better roads in parks and laying out new roads where there have been none before.

START AT DENVER

The route of the proposed tour starts north from Denver to the new Rocky Mountain park and into Yellowstone park, up along the Rockies to Helena, into Glacier National park, at the northern boundary of the United States, down along the fine roads of Washington to Seattle, Tacoma and Rainier National park. A new road out from Tacoma, the Carbon road, is being planned, and a new entrance at the northern end of the park will be opened. Roads winding up the mountain will be built and the two entrances will be joined.

From Rainier National park the tourists will run via Portland to Crater Lake park, in Oregon, and from there down thru California to Yosemite park. From here the tourists will turn east on the new Tioga road back to Denver.

The tour will take a month.

INVENTS NEW ZEP DEFENSE

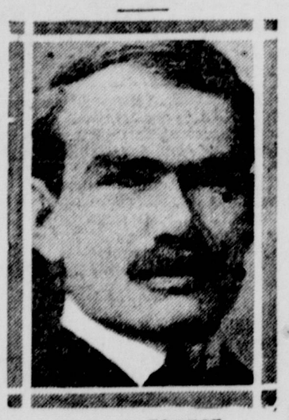

LEE DeFOREST

Dr. Lee De Forest, the New York inventor, is in London to submit his plan for protection from Zeppelins to the British government.

Dr. De Forest has devised a microphone which is expected to record airship propellers' vibrations and disclose their location.

Busy Signal for These Fellows Now, With Cupid at Switchboard!

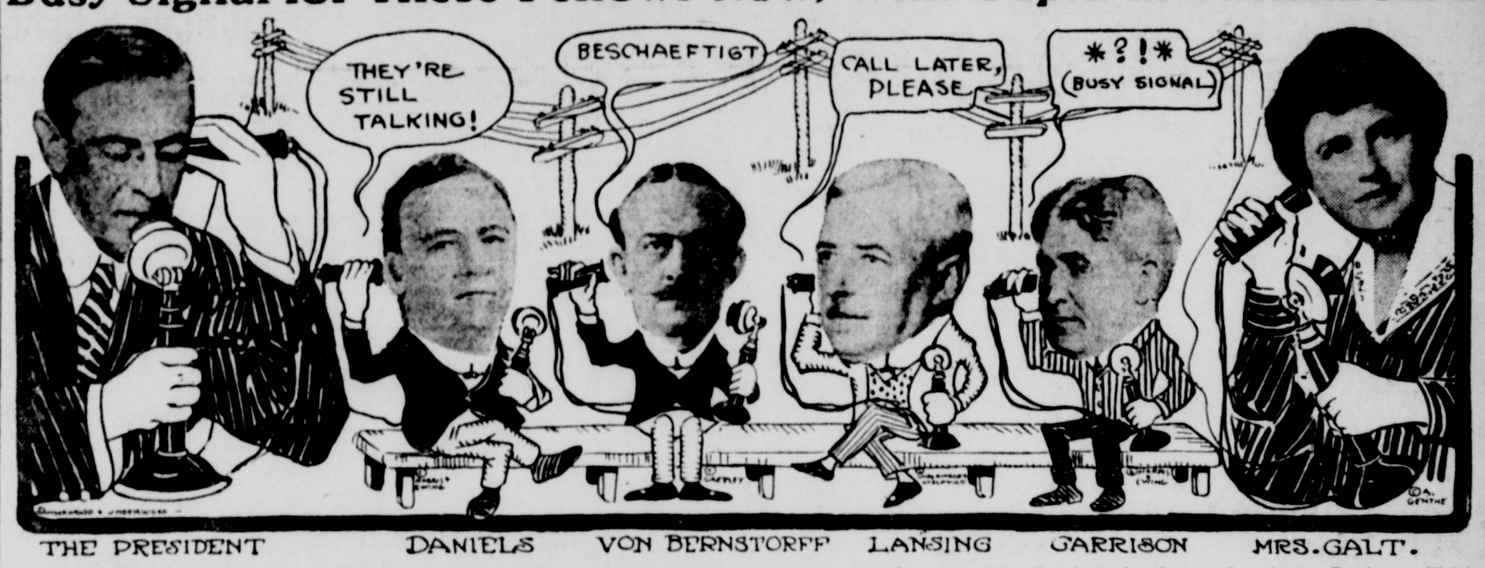

WASHINGTON, Oct. 29.—* | ! % - & ** £ || buzz-z-z! That's what you hear if you try to telephone President Wilson these days!

As plans for their wedding day go on, the president and Mrs. Galt find a hundred and one things to talk about—oftimes over the telephone. It's rumored, but not proved, that the president has had a private wire connected between the White House and the residence of his lady love.

So while Cupid works the switchboard, Secretary of the Navy Daniels, Ambassador Von Bernstorff, Secretary of State Lansing and Secretary of the Army Garrison—officials who must talk with the president daily—fume and fret as they get the busy signal.

GERMAN NATION IS IN GOOD SHAPE FOR COMING OF WINTER

BY CARL W. ACKERMAN

BERLIN, Oct. 29.—"Fiercer than Belgium" was the declaration I heard today of the resistance the invaders of Serbia are meeting. Tno it was said the Central allies are progressing more rapidly than had been expected, the difficulties are tremendous.

They are at present in the Serbian Alps, where an advance is particularly arduous. The Serbians fighting madly, with women and children participating. Sniping and bushwhacking are incessant.

Heavy snow in northern Germany brings the realization that the winter campaign is opening. Moreover, the newspapers are already beginning to discuss the soldiers' Christmas. Conditions for the winter struggle are most favorable for the Central allies.

On the Western front the situation is satisfactory. Russian attacks are unimportant, and do not affect Field Marshal Von Hindenberg's advance. There is at the same time only pity and contempt for the Italians, who have failed to break Austria's lines, despite three major offensives in five months.

The success of the Serbian invasion is creating a profound effect on Rumania, and she is more friendly than heretofore toward the Teutons.

OHIO METHOD IN DENTISTRY

Missing teeth are replaced by The Ohio Method by artificial teeth that are natural as your original teeth. Examinations are now being conducted without charge, and estimates are furnished in all cases.

WE STAND BACK OF OUR WORK FOR 12 YEARS' GUARANTEE

$15 Set of Teeth, Guaranteed	$8
$10 Set of Teeth, Guaranteed	$5
$10 Solid Gold or Porcelain Crown	$4
$10 Gold or Porcelain Bridge Work	$4
Solid Gold Fillings	$1 Up
Other Fillings	50¢

Office Hours, 8:30 to 6. Sundays, 9 to 12.

OHIO Cut-Rate Dentists
207 UNIVERSITY ST.
CORNER SECOND AVE.

MINNESOTA TAKES HALIBUT TO EUROPE

Seventy-five tons of frozen halibut from Prince Rupert is being loaded on the Hill liner Minnesota here, for shipment to the United Kingdom. This is the first consignment of this sort in any proportions to go from here to Great Britain by the all-water route. Much of it has been shipped across the continent by rail and thence by ship from the Atlantic seaboard.

SCHOOLS GET CASH

Seattle schools received Thursday, $65,897 of a total of $85,065.06, distributed to 133 King county school districts as the first apportionment of school funds for the present term.

END INDIGESTION OR STOMACH PAIN IN FIVE MINUTES

"Pape's Diapepsin" makes sick, sour, gassy stomachs feel fine.

Time it! In five minutes all stomach distress will go. No indigestion, heart-burn, sourness or belching of gas, acid, or eructations of undigested food, no dizziness, bloating, foul breath or headache.

Pape's Diapepsin is noted for its speed in regulating upset stomachs. It is the surest, quickest and most certain indigestion remedy in the whole world, and besides it is harmless.

Millions of men and women now eat their favorite foods without fear—they know Pape's Diapepsin will save them from any stomach misery.

Please, for your sake, get a large fifty-cent case of Pape's Diapepsin from any drug store and put your stomach right. Don't keep on being miserable—life is too short—you are not here long, so make your stay agreeable. Eat what you like and digest it; enjoy it, without dread of rebellion in the stomach.

Pape's Diapepsin belongs in your home anyway. Should one of the family eat something which doesn't agree with them, or in case of an attack of indigestion, dyspepsia, gastritis or stomach derangement at daytime or during the night, it is handy to give the quickest, surest relief known.

Policemen of Berkeley, Cal., are to be required to attend the University of California. This will be the first college-bred police department in the country.

PUT CREAM IN NOSE AND STOP CATARRH

Tells How To Open Clogged Nostrils and End Head. Colds

You feel fine in a few moments. Your cold in head or catarrh will be gone. Your clogged nostrils will open. The air passages of your head will clear and you can breathe freely. No more dullness, headache; no hawking, snuffling, mucous discharges or dryness; no struggling for breath at night.

Tell your druggist you want a small bottle of Ely's Cream Balm. Apply a little of this fragrant, antiseptic cream in your nostrils, let it penetrate through every air passage of the head; soothe and heal the swollen, inflamed mucous membrane, and relief comes instantly.

It is just what every cold and catarrh sufferer needs. Don't stay stuffed-up and miserable.

AMUSEMENTS

PHONE MAIN 5106 — Orpheum — 3RD. & MADISON
The Only High-Class Vaudeville Circuit.
Twice Daily, 2:20 and 8:20
GENEVIEVE CLIFF & CO.
In "A BREATH OF OLD VIRGINIA"
Mazie King & Co.—Al Gerard and Sylvia Clark—Hans Hanke—Sherman, Van and Hyman—E. Nairem's Swiss Canine Actors — Garcinetti Bros. and Orpheum Travel Weekly.
Matinee Daily—10c and 25c
(Except Sundays and Holidays)
Evenings—10c, 25c and 50c

NEW PANTAGES
Mats., 2:30—Nights, 7 and 9
PROSPERITY EIGHT
Singers and Instrumentalists
SORORITY GIRLS
In "College Days"
10c and 20c

EMPRESS
BERTHA GARDNER
Semi-Professional Try-Out Night Thursday, Second Show
7—GLORIOUS ACTS—7
Matinee Daily, 2:30
Two Shows Nightly, 7:30, 9:10
Phone Main 323.

Footwear—for Men
If Not Satisfied, Come Here
Men's Shoe Store
814 First Ave.