Store Hours—Week Days, 9 a. m., 6 p. m. Saturday, 9:30 a. m. to 9:30 p. m.

THE LEADER CO.

1422-24-26 FIRST AVE. Phone Main 6035

Just a Few Steps South of Pike St. | **This Is the Leader Co.'s Second One-Price Sale**

People—not just a glance over this ad—we want you to read it, and read it each week—as the prices mentioned below will save you time and money. An ad of this kind, mentioning but one price and taking in every department in the store, will be be run in this paper Tuesday night of each week, for Wednesday's selling only. We also want you to notice that each week there will be a different sale price—and only one price—of merchandise advertised each week. Always watch for The Leader Company's Tuesday ad. The price for our second weekly sale is 29c.

29c 29c 29c 29c 29c 29c 29c 29c 29c 29c 29c 29c 29c 29c 29c 29c 29c 29c 29c 29c

Of Interest to Women
- Allover Embroidery, 18 and 22 in.; up to $1.25 values.. 29c
- Embroidery Flouncing, 27 in.; up to $1.48 values 29c
- Bath Robe Cords and Sets; all colors; up to 75c values. 29c
- Handkerchiefs—all linen hand embroidered; up to 65c values 29c
- Satin and Taffeta Ribbons, Nos. 80 and 100; 42c and 49c values 29c
- Fabric Gloves; tan, brown, gray; 50c values 29c
- Knit Golf Gloves, in colors; 50c values 29c
- Fancy White Aprons, 69c values 29c

Ladies' Hosiery
- Ladies' fine Hose, 20c values, 2 pairs for..... 29c
- Ladies' fine Hose, 15c values, 3 pairs for..... 29c

MILLINERY
- Ladies' Untrimmed Hats, Up to $1.50 — 29c
- Children's Hats, Up to 98c — 29c

JEWELRY
- Ivory handled Tweezers, Shoe Horns and Cuticle Knives; 35c values 29c
- Ivory Picture Frames; 35c values 29c
- Silver Plated Cigarette Cases, 50c values 29c
- Sterling Rings, 50c values 29c
- Jewel Boxes, 50c values 29c
- Chains, 50c values 29c
- Party Fans, 50c values 29c

Piece Goods
- Scotch Flannel, 39c values 29c
- Table Covers, 69c values 29c

Children's and Infants' Wear
- Infants' cotton Hose, in colors; 15c values; 3 pairs for 29c
- Infants' fine cashmere Hose; black and white; 20c values; 2 pairs for..... 29c
- Infants' Flannelette Bath Robes, up to 89c values 29c
- Children's Worsted Leggins, up to 75c values 29c

Of Interest to Men
- Men's fine Neckwear, 39c values 29c
- Men's fine Hose; 15c values; 3 pairs for..... 29c
- Men's Handkerchiefs; 2 for 25c values; 3 for 29c

Toys for Children
- Street Lamps, 49c values 29c
- Railroad Switches, 49c values, for 29c
- Shooting Galleries, 49c values 29c
- Drums, 59c values 29c
- Horse, Wagon and Stable, 49c values 29c
- Doll Trunks, 49c values 29c
- Tool Chests, 59c values 29c
- Doll Houses, 55c values 29c
- Gilt Furniture Sets, 49c values. 29c
- China Tea Sets, 49c values 29c
- Mechanical Boats, 49c values 29c
- Mechanical Rabbits, Bugs, etc.; 49c values 29c
- Dolls, 35c and 59c values 29c

Hosiery, Underwear
- Ladies' mercerized Tights, knee and ankle length; 50c values 29c
- Boys' and Girls' Hose, 20c values, 2 pairs for..... 29c

29c 29c 29c 29c 29c 29c 29c 29c 29c 29c 29c 29c 29c 29c 29c 29c 29c 29c 29c 29c

NEXT WEEK THE LEADER CO.'S 69c AD WILL BE RUN IN THIS SPACE

ENGLAND WON'T DESERT SERBIA

BY ED L. KEEN

LONDON, Nov. 2.—The first official hint that the allies may abandon their attempt to force the Dardanelles came from Premier Asquith today, in a speech in the house of commons.

The premier practically admitted that withdrawal from Gallipoli to halt the Austro-Germans in their proposed path across Bulgaria is being considered.

The premier announced that the allies do not intend to desert their hard-pressed comrade in arms, Serbia. This was greeted with a storm of cheers.

He followed this statement with a declaration that the purpose of Gen. Joffre's visit to England has been to perfect the allies' "new campaign in the Balkans."

"Tho we are rich and resourceful, we cannot sustain the present burdens unless both government and individual exercise the strictest economy," the premier said. "I have not the least fear that it will be necessary to proceed beyond Lord Derby's voluntary recruiting scheme, but I am determined to stop at nothing. I am determined that we shall win this war.

"Sooner than not win it, I would not hesitate to propose some form of compulsory enlistment."

Apparently in answer to talk of a cabinet upheaval, Asquith said:

"I will not shift the burden from my own shoulders until I am satisfied I can no longer bear it.

"I am not here to apologize for the government, which, to the best of its ability, has controlled operations with the confidence of the great mass of the people."

SINK BATTLESHIPS

LONDON, Nov. 2.—Two German or Turkish battleships, five gunboats, a torpedo boat, eight transports, and 197 supply ships had been sunk or damaged by British submarines in the sea of Marmora to Oct. 8, Premier Asquith announced in the house of commons today.

KING BACK ON JOB

LONDON, Nov. 2.—King George, hurt by a fall from his horse last week, was back in Buckingham palace today. Efforts to keep his arrival in London last night a secret failed. Crowds cheered him when they recognized the royal party at the railway station.

TORPEDO BOAT LOST

LONDON, Nov. 2.—British torpedo boat No. 96 was sunk in a collision at the Strait of Gibraltar, the admiralty announced today.

Two oficers and nine men are believed to have been drowned.

DENY VESSELS WILL BE TIED UP BY SEAMAN LAW

The local office of the U. S. steamboat inspector, in charge of the examinations of sailors under the new seamen's act, is working nights to keep up with the number of applicants who seek to qualify as able seamen.

The same condition prevails in San Francisco and in the Eastern ports.

Published reports in the subsidized press that only a small percentage of seamen subject to the act had passed and that many ships would be tied up and unable to sail Thursday when the law goes into effect, came in for angry denials from officials today.

U. S. Steamboat Inspector Lord at Seattle has already received 130 applications, and 80 of them have been examined. Only three or four failed to pass.

50 Out of 53 Pass

In San Francisco, the number of applications today totaled 375. Supervising Inspector Bulger at San Francisco figures that 50 out of 53 already examined have passed.

Bulger did not share the reported apprehension that some sailings may have to be canceled to meet the requirement that 40 per cent of the crew shall be able-bodied seamen. His office was jammed with seamen today.

Deny Statement

In spite of this fact, San Francisco interests today asked for a delay in the operation of the seamen's act on the ground that few sailors passed the examinations. Officials resented this statement as untrue, stating that there had been no time to examine all the applicants so far, but that every effort would be made so that no ship would be delayed on that account. It was not the stringency of the act that kept down the number of sailors who have qualified so far, but the fact that the examinations had only just begun.

In the absence of Secretary of Commerce Redfield at Washington, D. C., today, Inspector General Uhler said the law will not be delayed. Reports from New York are to the effect that an unexpectedly large percentage passed.

Sailors who have had three years' experience qualify practically automatically.

All the Popular Songs

THE NEW DANCES

And the Finest of Grand Opera Selections Are Yours to Enjoy With This

POPULAR PRICED HOME OUTFIT

Columbia Grafonola

(Illustrated Above.)

Equipped with the Improved Reproducer, Tone Control Shutters and other Columbia Features.

AND 6 SELECTIONS Of your own choosing.

$16.95

Take the Instrument home and try it before you buy it. Then you can arrange payments as little as

50c a Week

Eilers Music House — C. H. HOPPER & P. KELLY, Eilers Building, 3rd Ave. & University St. — Talking Machine Company

CAN TELL THEM TO STOP WORK; CAN'T FORCE 'EM

The building department has authority to post up signs ordering work to stop on buildings, but if the contractor doesn't stop, the building department has no legal authority to force him to do so.

This apparent condition of affairs was disclosed Tuesday morning, in police court, when James McNamara, contractor, and William J. Jones, architect, were before Judge Gordon for failing to heed "Stop Work" signs on a job at 1628 Bellevue. Attorney Tom Kennedy made the charge that the ordinance provides no penalty, and a hurried search thru the charter seemed to bear him out. Judge Gordon took the case under advisement.

The signs were posted because the contractor had taken out no permit.

If Kennedy is correct, it is believed that nobody need take out a building permit unless he so desires.

BRITISH CASUALTIES NOW TOTAL 377,000

LONDON, Nov. 2.—German invaders have gained not a single foot of territory in France and Flanders since April, Premier Asquith today told the house of commons. He admitted, however, the British casualties total 377,000.

Judge James J. McCafferty, a leading member of the Seattle bar for the past 17 years, died early Tuesday morning of a stroke of paralysis at his home, 912 12th ave. He was 65 and is survived by a widow and one daughter. Before coming to Seattle, he was one of the best known criminal lawyers in St. Paul. He served as judge of the circuit court of Minnesota. While here, he was a member of the firm of McCafferty & Robinson in the Mutual Life building.

MEN IN JAIL TO PLAY FOOTBALL THANKSGIVING

Thanksgiving day's football match between the University of Colorado and the University of Washington promises to be eclipsed by the battle being prepared for Tuesday by King county jail prisoners.

Jail Supt. Halley has hung up a handsome trophy cup for the winning team. Men of the North tank will take the field against those of the East tank.

The contest will be waged in the jail yard, and the men accepted the promised opportunity of shaking the kinks out of their legs with cheers of delight Tuesday morning.

Deputy Sheriff Jimmy Bruce will train the East tank team and Deputy Wayne Sutton the bruisers in the North tank.

"Some of these fellows have been confined inside for months," said Halley, "and we think it will be no more than right to give them one day in the fresh air."

RHEUMATISM

Sufferers of Rheumatism send for free information on how to treat Rheumatism successfully. 1122 Jefferson St. Phone Ell. 3195-J.

MUHL PAINT CO. 618 Pike St. WALLPAPER From 5 Cents a Double Roll MAIN 5661

FARMER SLUGGED

P. P. Deigh, 79, a farmer, was severely beaten over the head by a thug who escaped, in the rear of the Washington hotel, early Tuesday morning. D. Hanley, in front of the hotel, heard a yell and ran around the corner, in time to find a man about 35 years old, clad in a gray suit, dashing north up the alley. Deigh was rendered unconscious, and was taken to the city hospital, but was able to leave later in the day. The thug got nothing.

BIG FIGHT MAY ARISE OVER TAX OF STREET AREA

A fight ten times more bitter than that precipitated when Councilman Hanna attempted, recently, to put thru an ordinance taxing billboards promises to develop over the proposal of Councilman Marble to tax the space occupied by business firms under sidewalks along the business streets.

The council recently passed a resolution asking Corporation Counsel Bradford to look into the legal aspects of the matter. Bradford will not have a report ready for some time because of the tax levy suit, which has started since he began investigation, but in the event he reports the city has a legal right to assess rental on the under-sidewalk areas, it is expected there will be an immediate mobilization of big business men, opposing the move.

Marble estimates the city can collect at least $50,000 annually from these areas, if it has the legal right.

Assistant Corporation Counsel Pierce is of the opinion that according to state law, the city may be able to assess only those areas included in places where the street has been widened by condemnation.

How to Make the Quickest, Simplest Cough Remedy

Much Better Than the Ready-Made Kind, and You Save $2.00. Fully Guaranteed.

This home-made cough syrup is now used in more homes than any other cough remedy. Its promptness, ease and certainty in conquering distressing coughs, chest and throat colds, is really remarkable. You can actually feel it take hold. A day's use will usually overcome the ordinary cough—relieves even whooping cough quickly. Splendid, too, for bronchitis, spasmodic croup, bronchial asthma and winter coughs.

Get from any druggist 2½ ounces of Pinex (50 cents worth), pour it in a pint bottle and fill the bottle with plain granulated sugar syrup. This gives you—at a cost of only 54 cents—a full pint of better cough syrup than you could buy for $2.50. Takes but a few minutes to prepare. Full directions with Pinex. Tastes good and never spoils.

You will pleasantly surprised how quickly it loosens dry, hoarse or tight coughs, and heals the inflamed membranes in a painful cough. It also stops the formation of phlegm in the throat and bronchial tubes, thus ending the persistent loose cough.

Pinex is a most valuable concentrated compound of genuine Norway pine extract, rich in guaiacol, which is so healing to the membranes.

To avoid disappointment, be sure and ask your druggist for "2½ ounces Pinex," and don't accept anything else.

A guarantee of absolute satisfaction or money promptly refunded goes with this preparation. The Pinex Co., Ft. Wayne, Ind.

'LITTLE ROSE' IS FAVORITE ON EMPRESS BILL

"Little Rose" Summers and Her Husband

There's a cute little lady on the present week's bill at the Empress, who looms up like a miniature Grecian goddess, in her harlequin make-up of tights, dimples and deviltry. She is Little Rose Summers, of the team of "Gray and Old Rose," one of the prettiest and most successful dancing novelties appearing here in many moons.

Old-timers like Maurice Burns and J. Rush Bronson and Joe Riley were unanimous in the declaration that Little Rose is an exact counterpart of the famous Lotta Crabtree, who is to this day recognized as the greatest soubrette that ever lived.

Little Rose, aside from offering one of the most agile and at the same time artistic dancing acts, is the niece of Gov. Geo. W. P. Hunt, of Arizona.

In private life Little Rose is Mrs. S. M. Summers. She weighs 100 pounds and wears a 13½ shoe. The home of "Little Rose" and her husband, her partner in the act, is in Los Angeles. Mr. Summers was a former manager of John Cort's Pacific coast theatres.

PREACHES FROM THE HOUSETOPS

Mary McLean, said to be mentally deranged, escaped from her room at the Sound View Sanitarium, 105 16th ave. N., early Tuesday morning, and clad only in her night clothes, mounted to the roof, where she was preaching religion, when found.

CLUBS MUST PAY

SAN FRANCISCO, Nov. 2.—Hereafter card and social clubs must pay the same license as a saloon, if liquor is sold, the United States court of appeals decided yesterday.

After bucking heavy seas and savage storms all the way down the coast, the power boat Ruby, which carried to Nome and the outside world the first news that Vilhjalmur Stefansson, the explorer, had been found, is due to arrive in Seattle late Tuesday night.

She was taken in tow Monday in the strait by the government tug Snohomish. She is reported as being badly battered by the heavy seas.

FIRST RETURNS

NORWELL, Mass., Nov. 2.—First complete suffrage returns in the Massachusetts election showed here: Against, 174; for, 77.

PORTLAND MAN DEAD

PORTLAND, Nov. 2.—A. J. Kingsley, 48, president of the Oregon Chair Co., and president of the Manufacturers' and Land Products Show, which is in progress here, died early today, following a brief illness.

Suffer From Piles

No matter how long or how bad—go to your druggist today and get a 50-cent box of Pyramid Pile Treatment. It will give quick relief, and a single box often cures. A trial package mailed free in plain wrapper if you send us coupon below.

FREE SAMPLE COUPON

PYRAMID DRUG COMPANY, 530 Pyramid Bldg., Marshall, Mich.

Kindly send me a Free sample of Pyramid Pile Treatment, in plain wrapper.

Name .....

Street .....

City .....State.....

5—*From a daylight factory*

EVERY day when the good sun shines, he streams his brightness through the windows of the Sterling Kitchens—all day long!

"Cleanliness first!" he says, as he looks in every corner. And his cheery presence shows sparkling machinery producing Sterling Gum, neat employes in caps and aprons and wearing snow-white gloves.

Can you wonder then that Sterling Gum looks so clean and sweet?

Can you doubt that the 7th point is well-worth the search?

1—Crowded with flavor
2—Velvety body—NO GRIT
3—Crumble-proof
4—Sterling purity
5—From a daylight factory
6—Untouched by hands
7—What?

Sterling Gum
The 7-point gum
PEPPERMINT — RED WRAPPER
CINNAMON — BLUE WRAPPER

Suitable rewards for the discovery of the 7th point will be offered later.

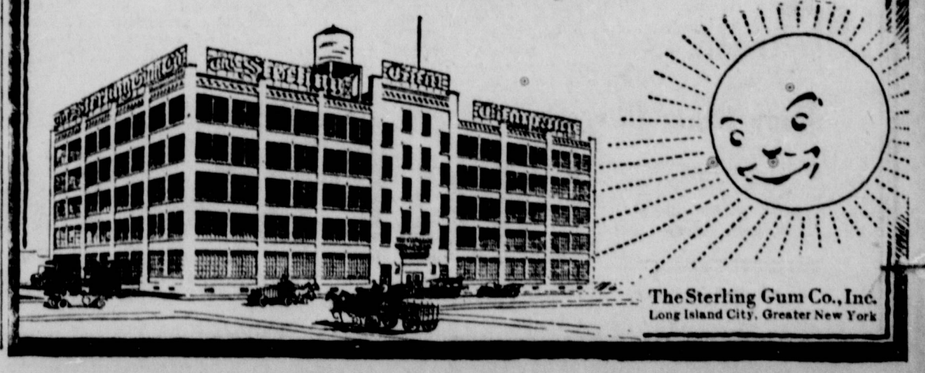

The Sterling Gum Co., Inc. Long Island City, Greater New York

"Today's Styles Today"

Displaying the Very Newest

Plush Coats

All of the very latest modes in Plush Coats are being shown in our Suit Department.

One Coat at $30 is in plain and striped plush; a full flare belted model, 45 inches long. A large collar is trimmed in either black opossum or raccoon. The cuffs are also tastily edged with fur.

"Seattle's Reliable Credit House"

French Plumes Special $5.00

VALUES FROM $8.50 TO $12.50

ALL THE POPULAR COLORS, INCLUDING BLACK AND WHITE

See Display Union St. Window

CREDIT

Your income is always considered; that is why our credit terms are so liberal. Pay for your clothes as you get paid.

Eastern Outfitting Co.

1332-34 Second Ave. 211 Union St.

Belmont Dye Works is making a special price on Plain Ladies' Suits and White Chinchilla Coats, Waists and Gloves.

Ladies' Plain Suits Cleaned	$1.25
Ladies' Plain Waists Cleaned	50c
Ladies' White Chinchilla Coats Cleaned	$1.25
Ladies' Suits Sponged and Pressed	50c
Men's Suits Sponged and Pressed	50c
Men's Suits Cleaned and Pressed	$1.25
Will Clean Short White Gloves Accompanying Order	5c

Office 508 E. Pine St.

Autos Call All Parts of City. PHONE EAST 946.

Cured His RUPTURE

I was badly ruptured while lifting a trunk several years ago. Doctors said my only hope of cure was an operation. Trusses did me no good. Finally I got hold of something that quickly and completely cured me. Years have passed, and the rupture has never returned, although I am doing hard work as a carpenter. There was no operation, no lost time, no trouble. I have nothing to sell, but will give full information about how you may find a complete cure without operation. If you write to me, Eugene M. Pullen, Carpenter, 327-B Marcellus ave., Manasquan, N. J. Better cut out this notice and show it to any others who are ruptured—you may save a life, or at least stop the misery of rupture and the worry and danger of an operation.