Largest Credit Apparel Institution in the U. S.

1332-34 Second Avenue — **Eastern Outfitting Co.** — 211 Union Street

Open a Charge Account Tomorrow—"It's an Accommodation"—No Extra Charge for Credit.

Suits to please every taste.

Bradbury System Clothes

$20 and Up

Others $15.00 to $22.50

Apparel that is head and shoulders over what you have seen.

Complete lines of Shoes, Hats, Furnishings.

Banks Pay you interest on the money you save.

We save you money and pay you interest on the money you spend.

BUSINESS MAN KILLS FAMILY

Neighbor Sees Merchant Fondle, Then Shoot, Little Girl

TURNS GUN ON HIMSELF

SALEM, Ore., May 26.—William Paterson, manager of the Paterson Cigar Co., of this city, murdered his wife, Louise A. Paterson, and 7-year-old daughter, Helen, early today, and then pressed the muzzle of a .32-caliber revolver to his forehead and sent a bullet crashing thru his brain.

The woman and child were probably instantly killed and Paterson died at the hospital.

A fit of temporary insanity is thought to have been the cause of the tragedy.

Paterson had many friends in this city and was a prominent member of the Salem Elks' lodge.

The tragedy occurred on the sleeping porch at the Paterson home.

It was witnessed by a neighbor, C. S. Newberry, who heard the shot which killed Mrs. Paterson and looked over.

He saw Paterson fondling his little daughter, who evidently had been aroused by the shooting.

Soon he heard another shot and a little later saw Paterson get undress and go out and feed the chickens.

He returned to the house, undressed, went to bed and shot himself. Newberry notified the police, who arrived just after Paterson shot himself.

Mrs. Paterson's mother did not know of the shooting, altho she slept in the same house.

Paterson was attending to business as usual Thursday and was down town Thursday evening.

His friends think it was probably temporary insanity.

Before coming to Salem Paterson was a resident of San Francisco.

Mrs. George H. Andrews, Mrs. Paterson's mother, arrived Sunday for a visit. Thursday evening Mr. and Mrs. Paterson gaily talked of a trip to Puget Sound.

"SEE WHO'S HERE"

"CAESAR"—Yes, it is a fact—come to visit the homes of thousands of thrifty people.

"CAESAR" has come to espouse the cause of the people in their efforts to reduce the high cost of living.

"CAESAR," the peer of his age, the pride of his countrymen, and justly entitled to a place in the hearts of those who appreciate real worth. This announces the introduction of

CAESAR
Extra Virgin
OLIVE OIL

Designed to meet a growing demand for a high quality OIL at a moderate price.

"VIRGIN," the first press of the choicest ripe olives grown on the sunny slopes of Italy, the home of the famous "Caesar."

"EXTRA"—No, this does not mean that it is better than Virgin—that would not be reasonable—it means just the same as the "Newsy" means when he calls it out in the street—just another issue, that's all. "How do you know it is good?" Well, now, let's make you a proposition.

If this Olive Oil is not equal to any other on the market, with the exception of

VITTUCCI'S VIRGIN OLIVE OIL

and you are not perfectly satisfied, you can get your money back.

"CAESAR" is here to stay. Ask your grocer for

CAESAR (*Extra Virgin*) OLIVE OIL

It has the Quality—at a less price. It's Guaranteed.

JOHN VITTUCCI CO.
IMPORTERS

STEAMER SEIZED BY ENGLISH IS SIGHTED

PORTLAND, May 26.—Towed by a tramp steamer and convoyed by the British cruiser Rainbow, the launch Oregon, seized in the Gulf of California by the British, was passed off Cape Mendocino two nights ago by the Standard Oil tanker Atlas.

When sighted by Capt. Alex Kirkwood, the tramp and her tow were maneuvering about to escape damage in a heavy blow.

EDWARD KRAUSE sentenced to ten years in pen for kidnaping William Christie and three years for impersonating an officer Thursday.

Thru The Seattle Star
The Eastern Outfitting Co. is Giving Away to the Children
DUBBLE BUBBLE PIPES—FREE
Eastern Outfitting Co.
SECOND AND UNION
CLIP THE COUPON ON THE FRONT PAGE

Sh-h-h!—
GREAT DOINGS AT NEW WASHINGTON HOTEL
SUPPER DANCE
SATURDAY EVE
Better be there!

PACIFIC OUTFITTING CO.
COR. THIRD & UNIVERSITY
DRESSES MEN AND WOMEN FOR $1.00 A WEEK
YOUR CREDIT IS O.K.

WOMEN ASK FOR PREPAREDNESS

T. R. Club Members Willing to Raise Boys to Be Soldiers

HONOR MRS. WHARTON

There may be some women who are for "peace-at-any-price."

But there are others who are for preparedness—for resolute, adequate preparedness.

Among these are the members of the Women's Roosevelt club, of Seattle.

Like the man for whom the club is named, the women of this club do not believe in half-way measures.

When they are for preparedness, they are for it strong and heartily. They cheered and applauded Thursday afternoon for the Americanism which Roosevelt typifies, and they expressed themselves quite willing to "raise their boys for soldiers," so as to make their country more secure against any enemy's aggression.

There were 150 women present to attend the reception of the club in honor of its president, Mrs. Charles H. Wharton, delegate to the progressive convention at Chicago. The reception was held at the home of Mrs. William G. Estep, 118 Aloha st.

Decorations were in red, white and blue. The arrangement of the flowers was in the same colors.

Thomas F. Murphine and Col. Byron Phelps, also delegates to Chicago, were among the speakers. Mrs. Wharton made a stirring address, pointing to Roosevelt as the man who best typified the true Americanism of the day.

BILLINGSLEY IS RELEASED AGAIN

Logan Billingsley, one of three brothers operating a "drug" store at 109 Stewart st., again escaped prosecution Friday.

Judge Frater turned Billingsley loose, holding that a charge lodged against the store branding it as a public nuisance, was made under an obsolete law, and therefore could not be tried.

The charge was made under the 1909 statute. Several other alleged liquor dealers have pleaded guilty within the past week to similar charges, notably J. J. Kelley, former saloon man, and two of his clerks.

The court held that the 1915 prohibition law repealed the 1909 law.

Prosecutor Lundin will bring a new charge under the latter law.

MILDRED LORING, Seattle girl, wins $1,000 Sarah Berliner scholarship at Johns Hopkins university, Baltimore.

ACME COAL—ACME COAL—ACME COAL

If you have not tried Acme Coal yet you are not operating your home heating system on the most economical basis.

Acme Coal is a money saver and a trouble saver. It saves you money because of its low first cost and its high heat value. It saves trouble because it leaves least ash and no clinkers or soot.

Bunker prices are: Lump, $4.00; Furnace mixed with coking, $3.50; Nut, $3.25; Run of Mine, $3.00.

Nice, clean, 16-inch mill wood, for fireplace, wood heater or for kindling. Tell me where you live, and I'll tell you price per load, delivered.

O. M. LATIMER, MGR. ACME COAL CO.—ELLIOTT 1400
Fremont-Ballard Yard, Main 5718—Leschi Heights Yard, Beacon 266

ACME COAL—ACME COAL—ACME COAL

SHORT NEWS

J. C. BULGER, sentenced to be hanged this week for murder of L. F. Nicodemus, Denver hotel man, granted 30-day reprieve by Gov. Carlson, of Colorado.

SNEAK THIEF took $65 from cash register and safe of Octonek Knitting Co., Fifth and Union, between 6 and 7 o'clock Thursday night.

MIYISAKI KAMATALO and 5-year-old daughter, Nishi, of Port Blakeley, run down and injured by auto driven by I. Bushiong, 1309 Dearborn st., at Third and Washington Thursday.

ROBERT HILL, manager of the Merchants' Exchange, spoke at noon luncheon of Commercial Club today.

D. S. LYONS, 1105 Cherry st., robbed of $5 Thursday night by two armed men at Minor ave. and Seneca st.

SEATTLE PRODUCE association at meeting Thursday night elected officers; George Bryant president and E. A. Wanamaker, vice president.

CHAMBER OF Commerce Thursday voted $1,500 to entertain at annual meeting of Northwest Merchants' association, which will be held here in August.

ANNUAL MEETING of King County Employes' association held Thursday night in county and city building.

AMERICAN EXPORTS, by end of fiscal year, June 30, will probably reach $5,000,000,000.

PUBLIC MARKETS

CORNER

Stalls 18-25, 90c can Italian olive oil, 65c; best white soap, 3 large bars 15c; spaghetti, 5c lb. Stall 114, pot roast, 16c to 12½c lb.; strictly fresh chickens, 32½c lb.; choice steer steak, 14c lb.; pork sausage, 10c lb. Stall 102, fresh creamery butter, 27½c lb., 2 lbs. 55c, 4 lbs. $1.07; fresh pullet eggs, 25c doz.; fresh duck eggs, 2 doz. 55c. Stalls 2, 3, 5, 7, leg of lamb, 15c lb.; shoulder lamb, 12½c lb.; pork loin, 16c lb.

WHITE

Stalls 19-20, Telephone peas, 3 lbs. 15c; black mission figs, 2 lbs. 15c; home-grown asparagus, 2 lbs. 25c. Stalls 9-10, fresh churned creamery butter, 29c lb., 3 lbs. 85c; fresh ground peanut butter, 10c lb., 3 lbs. 28c. At Stong's, No. 50 sack patent flour, $1.15; 45c can tea, 50c; 25c can cocoa, 15c; 15c pkgs. shredded wheat biscuit, 10c; 50c Royal baking powder, 38c; 3 cans tomatoes or corn, 25c; 3 cans pork and beans, 20c; 15c rolled oats, 10c; 4 lbs. 10c prunes, 25c; 5 lbs. head rice, 25c; $1.50 can Italian olive oil, $1.10; 6 lbs. Japan rice, 25c.

SANITARY

Choice patent flour, $1.40, delivered; best milk, $3.45 case, delivered. Stalls R 12-15, Telephone peas, 10c lb. Stall 26, fancy apples, $1.00 box, delivered; seedless grapefruit, 4 for 10c; cherries, 15c lb. Stall 45, 5 lbs. macaroni or spaghetti, 25c; extra large raisins, 10c lb.; 5 cans milk, 25c. Stall 9, best pot roast, 10c lb.; No. 2 pot roast, 8c; fresh hamburger, 3 lbs. 25c; No. 3s pure lard, 40c. Stall 102, 45c coffee, 38c lb.; best Washington creamery butter, 35c, 3 lbs. 95c.

SOUTH END

Pot roast, 6c lb.; legs lamb, 18c lb.; neck bones, 4c lb.; fresh churned butter, 3 lbs. 95c; fancy butter, 30c lb.; fresh ranch eggs, 2 doz. 55c; Carnation milk, 6½c can; any patent flour, $1.39 sack; Quaker oats, 10c; 5 cans milk, 25c; pineapple, 11c can; Royal baking powder, 39c can; sauerkraut, 5c lb.; relish, 15c qt.; halibut, 3 lbs. 25c; salmon, 2 lbs. 25c; sturgeon, 15c lb.; full cream cheese, 20c lb.

WESTLAKE

Stall 27, 7 lbs. pure cane sugar, 55c. Stall 109, No. 50 sack flour, $1.05. Stall 104, No. 10 sack corn meal, 25c; lb. can Lipton's tea, 50c. Stall 6, leaf lard, 12½c lb.; pure pig sausage, 15c lb. Stall 204, 10 bars laundry soap, 25c; bulk chocolate, 25c lb.; peaches, 3 lbs. 25c. Stall 20, 35c coffee, 3 lbs. 95c; 40c teas, 1½ lbs. 50c. Stall 354, new potatoes, 5c lb.; new turnips, 3 lbs. 16c. Stall 321, home-made cream pies, 10c each; macaroons, 2 doz. 15c. Stall 352, No. 10 sack flour, 29c; 2 cans cove oysters, 15c; 25c can pineapple, 15c. Stall 21, red snapper, 10c lb.; fresh halibut, 3 lbs. 25c.

PIKE PLACE

Stall 17, 8 lbs. standard granulated sugar, 62c. Stall 79, fresh pasteurized milk, 6c qt. Stall 43, pot roast, 10c to 12½c lb. Stall 12, 15c can corn, 11c. Stall 45, Yakima potatoes, $1.10 sack, delivered; Sunkist oranges, 2 doz. 25c. Stall 81, fresh ground peanut butter, 10c lb., 3 lbs. 28c. Stall 55, apple butter, 10c. Atkinson's, Mason jars, pts 55c, qts. 65c; 35c underwear, 25c. Stall 24, small size in ladies' sample shoes, 75c up. Stall 1521, 40c jars pure strawberry and raspberry preserves, 25c, or 2 for 45c. Stall 5, strictly fresh eggs daily, 27c doz. Stall 1502, 2 15c cans of tomatoes, 15c. Stall 6, strong paper shopping bags, 4c, 3 for 10c.

MOTHERS WHO ARE RAISING THEIR BOYS TO BE SOLDIERS WILL BE IN LINE IN BIG PREPAREDNESS PARADE

Mothers who are raising their boys to be soldiers if the day ever comes when a foreign foe threatens American homes, will march in the preparedness parade June 10.

Steps were taken Friday to enlist hundreds of women in the mothers' legion.

A half dozen fathers have already notified the parade headquarters that they want to have their boys and girls march with them, in another section.

Letters were mailed to the pastors of every church in the city Friday, in which they were asked to recruit Christian soldiers to take part in the preparedness demonstration.

The life insurance men of the city, members of the Ancient Order of United Workmen, and the Washington Motor Trades association members, all notified the parade committee Friday that they would be represented.

A special meeting was held in the Henry building by the insurance men Friday afternoon to plan their part in the demonstration.

At Thursday's meeting of the parade committee Capt. Arthur P. S. Hyde, U. S. A., inspector-instructor of the Washington National Guard coast artillery forces, was chosen chief marshal for the parade.

Contingents that applied for places in the parade Thursday represented the King County Dental society, the Y. M. C. A. class of wireless operators, 1,000 members of the Moose lodge, Augustine & Kyer, Lowman & Hanford and the Mutual Business club.

AGAIN CONTINUED

Hearing of the central labor council's opposition to a petition of the Puget Sound Navigation Co. to raise its schedule of boat fares between Seattle and Tacoma, was continued to June 12 by the public service commission here Friday.

The continuance was granted on motion of Attorney James A. Bradford, counsel for the central labor council, who asked for more time to assemble his evidence. He hopes to prove the company is not entitled to raise the fares.

First Annual
GRAND BALL
GIVEN BY THE
Broadway Chauffeurs AND Mechanics' Club
AT
DREAMLAND
TONIGHT
Admission 50c—Includes Dancing All Evening
LADIES FREE

U. S. Is Good Enough for US

Buy Goods of Known Worth

If this store knew of merchandise that represented better value for the money than United States government goods, we'd be selling it.

W. S. Kirk's Army and Navy Store
1209 First Ave., Seattle, Washington.

U. S. Canvas Barrack Shoes 75c
Auto Gauntlets, black and tan $1.00
U. S. Blankets ..... $2 to $2.50
Flannel Shirts, all wool ..... $3.50 to $4.50
Flannel Shirts, grape, olive green and olive drab ..... $1.50 to $3.50
Navy Middy Blouses Bleached Navy $1.00
Unbleached Middy 75c
White, blue wool collar and cuffs $2.50
Navy blue, all wool middy, latest navy regulation $3.50
Army and Navy Underwear, leather and canvas Leggins, Tents, Hammocks, Hats, Caps, Saddle Bags and Government Cloth by the yard.

Logger Shirts and Working Jumpers

All Wool ARMY CLOTH
Just the thing for farmers, teamsters, loggers.
RAIN-PROOF, $1.50

Fur Robes for rugs and autos, $15.00 to $25

Herman's U. S. Army Shoes—Munson lasts, style used by National Guard and regulars.

Catalogue Free

Navy Yard Property Must Increase in Value

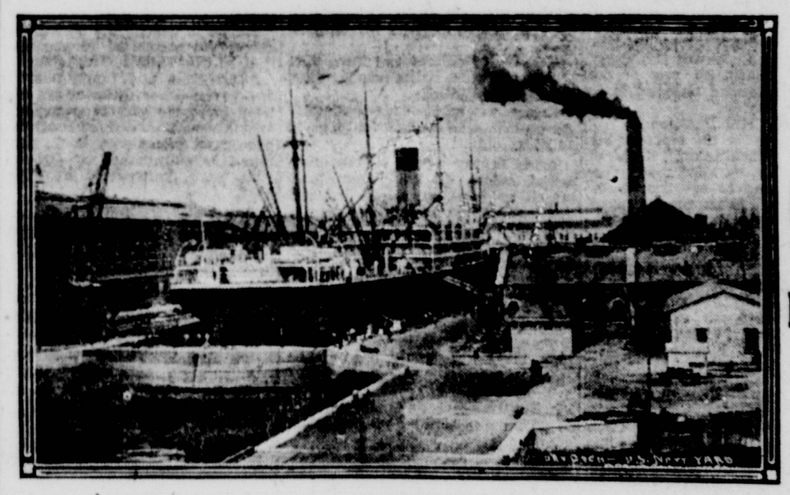

World's Largest Steamship, Minnesota, in Puget Sound Navy Yard Dry Dock

Buy Navy Yard Property

The more we study the Puget Sound Navy Yard the more certain we are that property within walking distance of work MUST INCREASE IN VALUE.

We purchased our acreage very cheap, in no instance paying over $650 per acre. We purchased when times were dull and knockers stood on every corner, predicting disaster for the whole U. S.

We had the courage of our convictions and stand to make a good deal of money. However, we have always made a practice of selling the first half of an addition very cheaply in order to get things started and MAKE OUR PROFIT ON THE LAST HALF.

Now is the time to buy, and the place to buy is in our First Addition. This property begins on cement sidewalks and the town is built right up to it. We have made the prices low on purpose.

WE OFFER YOU YOUR CHOICE OF THE ADDITION

$100 to $250 per Lot
Terms: $10 Cash, $5 Monthly
STREETS GRADED FREE.

Already homes are building on this addition and many sales have been made. Workmen at the Yard have welcomed the opportunity to secure a homesite at such a low figure. In a little while the population (which is constantly increasing) will be doubled and realty values are increasing daily.

Why not let your savings work for you?

We will gladly go with you to Bremerton and Charleston any day, any hour, and show you our property.

OLE HANSON & SON
316 Pike Street. Phone Elliott 2. Office Open Evenings Until 9 P. M.