EVERETT TRUE BY CONDO

DOINGS OF THE DUFFS—Talk About Hard Luck. BY ALLMAN

BALMY BENNY—This Heinie Takes Himself Prisoner and Makes Sure of It. BY AHERN

GOOD BANKING
THE KEYSTONE OF PROSPERITY

Restricted Credit

These are **parlous** times for the "Slow - payer." Manufacturers, wholesalers and business men in general are **classifying** their customers and the credit of those who are listed under "Slow-pay" is **liable** to be **somewhat curtailed.** This decision, on the part of business men, is **strictly in accordance** with existing conditions.

Credit is **too big a factor** in the business world to be **altogether** eliminated, but its **restriction is inevitable.** Indeed, it can **only** be extended to those engaged, directly or indirectly, in **essential** war work.

THE SEATTLE NATIONAL BANK
RESOURCES
$30,000,000.00

DUTHIES ARE ANXIOUS TO TAKE ON LEADERS

With the race for the pennant in the Shipyard league now a three-cornered affair, with the Pat-Macs, Duthies and Sloans fighting for supremacy, interest is beginning to grow among the fans.

The Duthie aggregation is anxious for another chance at the league leaders, but there is not much prospect of this, as the season is scheduled to close late this month. The Duthies are slated to take on the crack Sloan team, while the Pat-Macs will have a comparatively easy time with the North-Pacifics.

Manager Devine of the Duthie club claims that they have a postponed game to play with the Patterson-McDonald crew, and declares that they will "mop up" if given another chance at the leaders.

There is some talk of extending the season, and in case this is decided upon, Devine will undoubtedly get his chance.

Doug Would Stage Big War Fund Show

Douglas Fairbanks has thrown his hat into the prize fighting game and is now promoting a match between Jack Dempsey and Sailor Willie Meehan, champion of the West Coast navy, to take place in Los Angeles.

This event will be staged outdoors, allowing an attendance of 22,000 spectators. All proceeds are to be given to the National War Camp Comunity fund, who supply athletic equipment to the boys in camp and "over there."

In addition to the Dempsey-Meehan feature, Fairbanks plans an elaborate athletic program to include Kid McCoy, James J. Jeffries, Leach Cross, Joe Benjamin, Bull Montana, Spike Robinson and other celebrities of the padded arena.

Soldier-Golfers to Be Furnished Links

Uncle Sam's soldiers, stationed at the various camps around the United States, who are addicted to the golf habit, will have a chance to renew their acquaintance with the game, for it is understood that a favorable report has been filed by the war department, approving of the establishment of courses near the different camps.

It is expected that a call will be made to the different golf clubs to collect their discarded drivers and irons for use on the government links by the golfing pastimers of the army.

TACOMA, Wash., Sept. 17.—Brandt Wickersham, veteran tennis crack, played to old-time form here Sunday when he defeated Henry Hewitt III, last year's title holder, and Wallace Scott, the star left-hander, in easy fashion, winning the city championship and incidentally taking a hitch on the Davis trophy.

SPORT SALAD

Lightweight Champion Benny Leonard will step out of his class next Monday night to take on Ted Lewis, welterweight title holder, in an eight-round bout at Newark, N. J.

Mickey King is over in Butte with his manager, Dan Salt, getting ready for his 20-round go with Battling Ortega, which is scheduled for Saturday.

Promoter Lonnie Austin is busy trying to arrange a boxing card for Seattle fans. He is trying to find a boy to meet Muff Bronson at the Arena at an early date.

Bob McAllister is matched to meet Marty Farrell in a benefit match at Portland next Friday. Several other good bouts are on the card.

Automobile Racing Is Feature at Fair

YAKIMA, Sept. 17.—Automobile racing featured the sport activities in the opening day of the Washington state fair here Monday. Horse racing begins Wednesday.

In the automobile races A. Theis won the local five-mile race for non-stock cars in 6:17; Will Alexander won the five-mile free-for-all, 6:04; Oscar Stump, the 10-mile special free-for-all, 10:28½; C. Macbeth, the 10-mile for cars of 161 to 300 inches displacement, 10:18¾, and the Yakima special (Alexander) the 20-mile state fair sweepstakes, 21:45.

During the last 18 months the output of corn flour has increased 500 per cent. There is now enough corn meal being turned out to care for all demands in the U. S.

FOOTBALL OUTLOOK IS MUCH BRIGHTER NOW

While the football outlook for the coming season looked gray and black for followers of the gridiron game when several leading universities of the section moved to abandon the sport, things are brighter Tuesday, with the announcement from the University of Oregon that the Eugene institution will have an eleven in the field. The government's sanction of the game had much to do with the revision of the decision.

All of the teams will be strengthened by the abolishment of the freshman rule, for it is understood that the federal government approves of every man having a chance to indulge in athletics.

It is planned to have the football squads under the jurisdiction of the military department of each institution, which will tend to make the sport a help to war training.

It has been rumored that the Washington State college will take up the game as usual this fall, while the Seattle university is also due to prepare a team, the decision as to the latter resting with President Suzzallo.

"Registrant" Answered by Woman Registrar

Editor The Star: I have read with considerable interest the communication from B. E. McConnell, 807 Alaska building, whose letter appeared in your paper September 12 under the caption "An Editorial by a Registrant." I am the woman in charge of the registration office where Mr. McConnell enrolled, and I shall make no rejoinder to his ill-mannered statements concerning my personal appearance. There is a phase of the matter, however, which interests you, since you gave Mr. McConnell's comments the dignified position at the head of your editorial page, and which should interest every woman in this community.

If there was point to Mr. McConnell's discourteous letter, it was that he feared for the fate of democracy so long as the women who contributed their services to our country in the military registration, wore diamond rings. It appears to me that Mr. McConnell gave the keynote to his character when he said that his enthusiasm for the country's outlook "shivered and shrunk" when the country's call went out to men over 31. It is a shivering and shrunken soul who will slander a fellow being, whether man or woman, without making some attempt to possess himself of the facts.

It is true that I have several rings which I have long owned, and if they are evidence of extravagance, then the extravagance was committed long ago, and certainly the value of the rings is not greater than one of the thousand automobiles one sees upon the street daily. I am not wealthy, I have no automobile, and I have no extravagant tastes. One feels that Mr. McConnell brought small enthusiasm for military service when he came to register if he "shivered and shrunk" because his timid gaze fell upon some family heirlooms which the woman registrar was wearing.

Mr. Editor of The Star, you claim a reputation for fair play. I will gladly match my record of service with that of the shrinking and shivering Mr. McConnell. I will enumerate:

Since the first of last June I have donated my services to Local Draft Board No. 6. Day in and day out I have performed such tasks as the board has set before me, and during that period of more than three months I have received no pay whatever. I have contributed to the Red Cross until it was necessary to make sacrifices to make good. I have contributed to The Star's tobacco fund time and again and have bought Liberty Bonds and War Savings Stamps to the limit of my small resources. I wear with pride a service badge with four stars. Whatever I can do for America in this war I shall do, and somehow I feel in my heart that my small part has been performed with enthusiasm that does not "shiver and shrink."

On the day when Mr. McConnell presented himself for enrollment, I worked without rest and almost without food from the hour the registration office opened until it closed. In that precinct I registered 563 men, and it fell to my lot to sign two cards for each of the registrants, making 1,126 times I signed my name. I would be ashamed to say that my small service to my country was as much as I should do. I feel that this is the time and the opportunity for every citizen to do his utmost. However, one cannot escape the thought that the sensitive Mr. McConnell, who appears to be engaged in a non-essential work in an office in the Alaska building might well step out into the fight instead of shivering and shrinking at the fate democracy will suffer because women wear diamond rings.

Mr. McConnell, how many Liberty Bonds and War Savings Stamps have you bought? And what have you contributed to the Red Cross? Have you given your services to the government without pay? If you are so patriotic as you claim to be, you had an opportunity to enlist in the great war long before Uncle Sam made the law compulsory.

Yours respectfully,
MRS. FLORENCE LOWERY,
Board No. 6,
Alaska Building.

Editor's Note—Mr. McConnell's letter appeared in The Star Friday, but had been mailed on Tuesday, two days before the 18-45 class registered. McConnell evidently belonged to the 21-31 class.

When a man gets a hankering for real tobacco satisfaction, he is on the road that leads straight to the Real Gravely Chewing Plug.

Peyton Brand
Real Gravely Chewing Plug
10c a pouch—*and worth it*

Gravely lasts so much longer it costs no more to chew than ordinary plug

P. B. Gravely Tobacco Company
Danville, Virginia

REAL PAINLESS DENTISTS

In order to introduce our new (whalebone) plate, which is the lightest and strongest plate known, covers very little of the roof of the mouth; you can bite corn off the cob.

All work guaranteed for 15 years. Have impression taken in the morning and get teeth same day. Examination and advice free.

All work guaranteed for fifteen years. Have impression taken in the morning and get teeth same day. Examination and advice free.

Call and See Samples of Our Plate and Bridge Work. We Stand the Test of Time. Most of our present patronage is recommended by our early customers, whose work is still giving good satisfaction. Ask our customers who have tested our work. When coming to our office, be sure you are in the right place. Bring this ad with you.

Open Sundays From 9 to 12 for Working People

OHIO CUT-RATE DENTISTS

207 UNIVERSITY ST. Opposite Fraser-Paterson Co.

TELEPHONE OPERATORS WANTED

Telephone operating offers many advantages to young women who are seeking employment at a good salary with opportunities for advancement.

Good Pay
A good salary from the start.
Regular and frequent increases.

Permanent Position
Work is steady and permanent.
Many opportunities for advancement.

Interesting Work
Pleasant, clean, fascinating.
Associates carefully selected.

Pleasant Surroundings
Light and well ventilated offices.
Comfortable lunch and recreation rooms.

Special Advantages
Annual vacation with pay.
Sick Benefits, Death Benefits, Pensions, without cost.

Good Character and Good Health are required. Young women between the ages of 18 and 26 are preferred. Previous experience is not necessary. Our employment office is located on the First Floor, 1115 Fourth Ave., between Spring and Seneca, and is open from 8:30 A. M. to 5:30 P. M. We invite you to call at this office and meet the School Principal, who will gladly discuss the matter personally with you. An appointment may be made by calling Elliott 12000.

The Pacific Telephone and Telegraph Company
1115 FOURTH AVENUE
First Floor

TODAY'S MARKET REPORT

For the second time within the last ten days eggs have advanced 1 cent. Retailers now pay 57½ and 58 cents per pound for local city creamery butter.

Prices Paid Wholesale Dealers for Vegetables and Fruit

VEGETABLES

Beets—Local, per sack	2.00
Beans—Local green, lb., in sks	.06@ .07
Local green, per lb., in sacks	.06@ .07
Carrots—Local, per sack	1.75
Cabbage—Local, per lb.	.04
Celery—Local, per doz. stalks	.75@1.00
Corn—Sweet, local, sack, 8 doz.	2.00@2.50
Corn Husks—Per lb.	.15@ .18
Cucumbers—Local outdoor, doz.	.40@ .75
Eggplant—East. Wash., crate	1.25@1.50
Garlic—Cal., per lb.	.10
Local, per lb.	.13@ .15
Horseradish—Local, per lb.	.15@ .17
Leeks—Per doz. bunches	.35
Lettuce—Local, per doz. heads	.85
Onions—Green, per doz. bunches	.25
East. Wash., cwt.	2.75
Peanut Butter—Per lb.	.19½@ .21
Peppers—East. Wash. bell, per crate	.65
Popcorn—Iowa, per lb.	.16@ .17½
Potatoes—	
Local, per cwt.	2.50@3.00
E. Wash. Netted Gems, per cwt.	3.00
Radishes—Local, per doz. bunches	.25
Rhubarb—Local, per lb.	.04
Summer Squash—Local, per lb.	.03
Tomatoes—Local, per box	.65@ .75
Turnips—Local, per sack	2.50@2.75

FRUITS

Apples—	
E. Wash. Alexander, per box	1.25@2.00
E. Wash. Gravenstein	2.00@2.50
Bananas—Guatemala, per lb.	.08
Blackberries—Local, per crate	2.50@2.75
Cantaloupes—	
E. Wash., standard, 45s	1.75@2.00
E. Wash., ponies	1.00@1.25
Crabapples—Local, half box	.45@ .50
Grape Fruit—Cal. seedless, box	5.00@5.50
Grapes—Cal.—	
Thompson seedless, per crate	1.75
East. Wash. Concords, 6-lb. bskt.	.35
Honey—New, per case 24 combs	6.50@7.00
Lemons—Cal., per box	7.00@8.00
Oranges—Cal. Valencias, box	9.50
Peaches—Elberta, E. Wash.	1.50@1.75
East. Wash. Crawford	1.50@1.75
Pears—E. Wash. Bartletts, green, per box	2.25@2.75
Prunes—East. Wash., per box	.50@ .65
Watermelons—East. Wash., per lb.	.02

NUTS

Almonds—Per lb.	.16@ .22
Filberts—Per lb.	.20
Peanuts—Per lb.	.17@ .19
Pecans—Per lb.	.18@ .20

Country Hay and Grain (Prices paid wholesale)

Alfalfa—East. Wash. No. 1	32.00@34.00
Timothy—East. Wash.	39.00@40.00
Beef Scraps—Per cwt.	5.50@6.00
Chop	85.00
Whole Corn	83.00
Cracked Corn	85.00
White Egyptian Corn	96.00
Rolled Barley	66.00
Whole Barley	64.00@66.00
Clipped Barley	69.00
Dairy Chop	50.00
Egg Mash	67.00
Feed Meal	83.00
Alfalfa Meal	40.00@41.00
Fish Meal	86.00@87.00
Ground Barley	66.00
Oats—Minnesota	70.00
Oil Meal	76.00
Rolled Oats	72.00
Local	75.00
Scratch Food—Per cwt.	4.05
New Corn Scratch Feed	80.00@81.00

Prices Paid Shipper for Poultry, Veal and Pork, f. o. b. Seattle

Springs—Under 2 lbs.	.30
2 lbs. and over	.28
Ducks—Live	.25
Geese—Young live	.20
Hens—Light, live	.25
Heavy, live	.27
Belgian Hares—Live	.12@ .16
Turkeys—Live, 8 lbs. or over	.27
Dressed	.32@ .33
Pork—Good block hogs	.23
Veal—Fancy	.21
Beef—Country, per lb.	.13@ .15

Selling Prices to Retailers for Butter, Eggs and Cheese

Butter—	
Local city creamery, lb., in cartons	.57½@ .58
Local city creamery, pkgs. parchment wrapped	.57
Local creamery, cubes	.54@ .57
Washington country cream. cubes	.55½@ .56
Eggs—Fancy ranch	.63@ .64
Pullets	.53@ .54
Cheese—	
Limburger	.31
Washington Young America	.29@ .30
Washington cream brick	.31@ .32
Oregon Y. A.	.29@ .30
Washington triplets	.28@ .29
Oregon triplets	.28@ .29

SHIPYARD SPECIAL $4.95
WORK SHOES
BETTER VALUES UP-STAIRS
$3.95 PAIR & $4.95 PAIR
BOSTON Sample Shoe Shop
Second Floor Eitel Bldg
Second & Pike Take Elevator

Pay Checks Cashed
While enjoying a cool game of cards or pocket billiards down stairs
TORREY & SEARS' BILLIARD PARLOR
1430 3rd, Corner 3rd and Pike
Lunch Counter Barber Shop
Soft Drinks Main 2819 Card Tables

STOCKS BONDS
LIBERTY BONDS
ANY AMOUNT—ANY ISSUE
BOUGHT—SOLD—QUOTED
MACFARLANE & HALL
Elliott 1324 505 Lowman Bldg.
GRAIN COTTON

106 COLUMBIA ST.
Cor. First Ave.

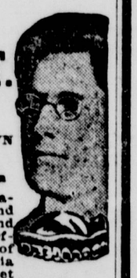

DR. EDWIN J. BROWN D. D. S.
New at 106 Columbia

I have left the imitators of my name and signs on First ave. and moved my Dental Offices to the corner of First ave. and Columbia st., just across the street from my old location. My new entrance is 106 Columbia, midway between First and Second aves. I will not raise my prices because of the war, but I do expect to increase my dental practice so that the increased business will offset the increased cost of doing business because of the war.

I want to be known as the only man in Seattle who did not raise his prices because of the war.

EDWIN J. BROWN, D. D. S.
Seattle's Leading Dentist
106 Columbia

Concrete Ships

We were asked the other day, "ARE THEY BUILDING MANY CONCRETE SHIPS AND BARGES NOW?" Here are a FEW of the MANY contracts that have been recently let:

ONE 3,000-TON CONCRETE VESSEL..	Building at BRUNSWICK, Ga. Taken over by Emergency Fleet Corp.
TWO 3,500-TON CONCRETE VESSELS	Building at WILMINGTON, N. C.
SIX 7,500-TON CONCRETE VESSELS..	Building at WILMINGTON, N. C., by Emergency Fleet Corporation.
EIGHT 7,500-TON CONCRETE VESSELS	Building at JACKSONVILLE, Fla., by Emergency Fleet Corporation.
EIGHT 7,500-TON CONCRETE VESSELS	Building at MOBILE, Ala., by Emergency Fleet Corp.
EIGHT 7,500-TON CONCRETE VESSELS	Building at SAN DIEGO, Cal., by Emergency Fleet Corporation.
EIGHT 7,500-TON CONCRETE VESSELS	Building at SAN FRANCISCO, Cal., by Emergency Fleet Corporation.
ONE CONCRETE BARGE, 98x28x11...	Built at FLUSHING BAY, L. I., launched July 27, 1918.
ONE CONCRETE CANAL BOAT	Built at FLUSHING BAY, L. I., N. Y.; about ready for launching.
TWELVE 500-TON NAVY CONCRETE LIGHTERS, 110x36x12	
TWENTY-ONE 500-TON CONCRETE CANAL BARGES	Being built for Inland Waterways Commission of N. Y.
EIGHTEEN CONCRETE RIVER TRANSPORTS	Being built for Embarkation Service of the War Department.
FIVE CONCRETE WATER CARRIERS	Being built for Embarkation Service of the War Department.
TWELVE CONCRETE CAR FLOATS, 265x42x14	Being built for Embarkation Service of the War Department.

Looks like the CONCRETE SHIP and BARGE had COME TO STAY, doesn't it?

Our plant will soon have ALL IT CAN HANDLE. We are rushing construction as fast as men and money can do it.

You can become interested in our company on very easy terms. Come in and ask about it. This opportunity won't last long. If you can't call, WRITE, and we will send you SOME FACTS about CONCRETE SHIPS that will open your eyes.

American Concrete Pipe & Shipbuilding Co.
L. Y. STAYTON, President
OFFICES, 422-425 NEW YORK BLOCK.. ELLIOTT 2212.
OFFICES OPEN EVENINGS UNTIL 9:00.
SHIPYARD at BRYN MAWR (on Seattle & Renton Ry)
CONCRETE PIPE PLANT NO. 1 at TACOMA, WASH.
CONCRETE PIPE PLANT NO. 2 at BRYN MAWR.
CONCRETE PIPE PLANT NO. 3 will be at SPOKANE, WASH.
CONCRETE PIPE PLANT NO. 4 will be at PORTLAND, Or.

STAR WANT ADS BRING RESULTS