MEMBER AMERICAN HOMES BUREAU: FOR BETTER AMERICAN HOMES

January sale-

—price for price, things are not only lower, but better, in this great JANUARY SALE. You get more—a great deal more—for your money. Better quality—better workmanship. Every department in this great homefurnishing store is represented in this sale at extremely strong reductions.

"Your Credit Is Good!"

attractive davenport, JANUARY SALE priced—

—upholstered in good quality material. Several exceptionally beautiful patterns of tapestry or velour to select from. Outside of back covered with same material. Comfy spring cushions. Spring edge seat. Each spring tied eight times. Exactly as pictured. Special for this JANUARY SALE. **$98.50**

—our new RADIO catalog sent on request.

LET YOUR HOMES FOR RENT

Your Credit Is Good

WITH OUR FREE RENTAL DEPARTMENT

—visit our 6-room completely furnished modern bungalow.

TRADE MARK

Standard Furniture Co.

·ESTABLISHED· ·1864·

SEATTLE ·SECOND AT PINE· L. Schoenfeld & Sons ·TACOMA· L. SCHOENFELD'S SONS

DENIES PLOT

Latest photograph of Mrs. Ney J. Ford, charged with plotting the death of her husband, a Dearborn, Mich., farmer.

Tax Relegates the Cockade to Museum

LONDON, Dec. 26.—The cockade badge of family dignity and proud estate, is now as rare as the dodo bird. To hear rich Englishmen tell it; the automobile has removed all necessity for such a distinguishing mark of caste, but here's the real inside truth: Display of a cockade means that a tax must be paid for the privilege. Furthermore: The aristocrats are thrifty; they have to be.

Foundation Built Over Worker's Body

VIENNA, Dec. 26.—The foundation of a building being erected here will always contain the body of a workman who was buried under many tons of cement before it was learned he was missing.

Falls 40 Feet on Head of Playmate

NEW YORK, Dec. 26.—Falling 40 feet from an open window, three-year-old George Penrose landed on a boy playmate. Neither was badly hurt.

10-Year Limit Set on Married Bliss

LONDON, Dec. 26.—A modern writer now reveals the important fact that love of married people survives not longer than 10 years!

Cheasty's

End of the Year Specials

As has been the custom of the Cheasty Store, we offer specials each year during the week following Christmas.

½ Price

For all Society Brand and Mandleberg Man-Tailored Coats for Women.

$37

For choice of hundreds of new Whipcord Suits for Men and Young Men—the fabric for durability and service.

$31.50

For choice of a special group of "Cheasty" Quality Suits for Men and Young Men.

$48.50

For choice of a large group of Kuppenheimer and Society Brand New Fall Overcoats.

Odd Trousers Sale

Our entire stock of Odd Trousers on sale at following prices:

$6.00 Trousers..$4.95	$8.50 Trousers..$7.15
$7.00 Trousers..$5.85	$9.00 Trousers..$7.65
$7.50 Trousers..$6.25	$10 Trousers...$7.95
$8.00 Trousers..$6.65	$12 Trousers...$9.95

$1.95

For choice of a beautiful selection of Shirts in Woven Madras, Cheviot, Colored Madras and Percale Cloths—all fast colors.

$2.35

For choice of a group of Universal Lightweight Pajamas.

$9.95 to $14.95

For choice of a select group of Boys' Overcoats.

$11.75

For choice of a large group of Cheasty Jr. 2-Pants Suits for Boys.

Sale of Boys' All-Wool Knickers

$3.00 Knickers..$2.45	$4.00 Knickers..$3.25
$3.50 Knickers..$2.85	$4.50 Knickers..$3.65

$5.00 Knickers..$3.95

59c a Pair

For Women's Luxite Lisle Hose.

Sale of All Hartmann Wardrobe Trunks and Fitted Leather Cases

SECOND AT SENECA

Starves Waiting for Late Legacy

MONTREAL, Dec. 26. — When search was made for Henry Lawrence to advise him of a legacy of $6,000 it was found he had died in poverty two days before his intended benefactor.

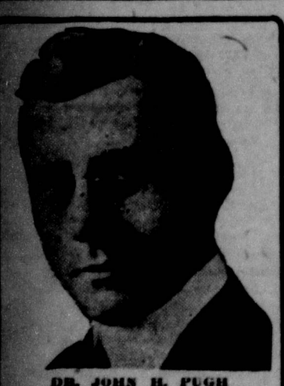

DR. JOHN H. PUGH
GRADUATE OPTOMETRIST
Our examination is as perfect as skill, scientific instruments and years of experience can device.

Glasses $5.00 Complete
FREE EXAMINATION
GLOBE OPTICAL CO.
1514 Westlake Ave.
Near Fourth and Pike

AMUSEMENTS

THIS WEEK MOORE THEATRE TWICE DAILY 2:30 & 8:15
Orpheum Circuit VAUDEVILLE MATINEE 20 NIGHTS 15 to $1.50

NOW PLAYING		
3:30	Overture	8:15
3:35	Topics of Day	8:20
3:45	THE KELIORS	8:30
3:55	JACK HAWLEY	8:40
3:07	WILFRED CLARKE in "NOW WHAT?"	8:52
3:23	EDWARD MILLER	9:08
3:36	ROSCOE AILS with Kate Pullman Orchestra of Syncopation and Charles Calvert	9:21
3:01	BERT FITZGIBBON	9:46
4:06	EL REY SISTERS	10:11
4:15	THE PATHE NEWS	10:23

PANTAGES
Matinees, 2:30 Nights, 7 and 9
WALTER BROWER
George P. Wilson
CANADIAN NORTHWEST VETERANS' BAND
Siegel & Irving
PANTAGESCOPE
CHOY LING FOO TROUPE
General Admission:
Matinees, 25c Nights, 40c

THE ONE-MAN WOMAN

BY RUTH AGNES ABELING

CHAP. 15.—THE HOME OF SING LOY

BEGIN HERE TODAY

KATE WARD, following her husband's death, returned from the city to the village of her childhood to care for her widowed father,

JUSTIN PARSONS. To their cottage came

CHINATOWN ALICE with the story that Kate's dead husband,

DAN WARD, was the father of Alice's child.

DOROTHY. Later came the news that Dorothy was very ill, and Kate left home to visit the laundry of

SING LOY, with whom Alice lived, to determine what ought to be done for the child.

GO ON WITH THE STORY

A low, frame structure, the windows half curtained. A steamy smell of clothes and cooking.

It was the laundry of Sing Loy.

Somewhere in the steamy, unpleasant smell, Chinatown Alice could be found.

Kate Ward walked past the place. And then walked back again. It took almost more courage than she had to lift the latch and swing the wooden door open. A bell tinkled as the door moved.

A muffled sound from the back of the shop. The round, black sateened body of a Chinese appeared from the back and shambled along behind the counter.

"Afternoon," the Oriental smiled blandly.

"Do you have Miss—Miss—a girl named Alice here?" Kate queried, discovering suddenly that she did not even know the name of the girl she sought.

"Um!" grunted the man behind the counter.

Then he spoke loudly in his native tongue. There was a movement in the back of the shop. Another figure appeared, slight, black sateened, conspicuously groomed.

Sing Loy's acknowledgment of Kate's presence was a very low and formal bow. He had the slim body and features of the mental type, a marvelous poise, intense dark eyes and a low, cultured voice.

The two Chinese exchanged a few words.

"You wish see my wife?" Sing Loy asked at length.

"I wanted to see the girl who calls herself Alice," Kate stammered.

"Alleesame," from the Oriental, who was moving toward the back of the shop and beckoning Kate to follow. Kate moved across a room in which there were several girls ironing. Then she stopped. Sing Loy was speaking.

"You wait. I see."

The little man moved silently down a shadowy passage, then disappeared in a doorway.

While she waited, Kate watched the girls at work. In silence they rotated between the little sheet-iron-lined stove room and their ironing tables.

The stove room was small. The glow of the long, low, half-open stove lit the windowless place and gave it the appearance of a large furnace, housing a dying fire. In one corner of the hot room was a pail of water.

With long hooks the girls took the huge irons from the top of the stove and dashed them into the water to coo' and smooth them and lessen the danger of Mr. John Smith's best union suit arriving at his home one day with a section of fabric scorched out.

Then, holding the hand which carried the iron out, so the hot, heavy thing wouldn't touch their ankles, the girls trudged back to the ironing tables and silently set at smoothing the wrinkles out of the townspeople's freshly washed clothing.

Kate was moved with something akin to pity as she watched the girls. It wasn't the work, the weight of the iron, the heat of the place which moved her. It was the silent spiritlessness.

A movement. Kate heard a voice at her side. Suddenly she was going automatically along the dark passage.

(To Be Continued)
(Copyright, 1922, by Seattle Star)

just ask for **Bluhill Cheese**

Thoroughness

Characterizes our methods in every transaction, and our customers are accorded every courtesy consistent with sound business judgment.

4%

Paid on Savings Accounts
Accounts Subject to Check Are Cordially Invited

Peoples Savings Bank
SECOND AVE. AND PIKE ST.

WAS INJURED

Edna Pennington, film beauty, has entered suit for $16,500 against Norman Manning for alleged damage to her beauty. Her nose was broken in an auto accident while riding in Manning's car.

NR To-NIGHT
Tomorrow Alright
NR A vegetable aperient, adds tone and vigor to the digestive and eliminative system, improves the appetite, relieves Sick Headache and Biliousness, corrects Constipation.
Used for over 30 years
Get a 25c Box
Nature's Remedy NR TABLETS
Chips off the Old Block
NR JUNIORS—Little NRs One-third the regular dose. Made of same ingredients, then candy coated. For children and adults.

No Soap Better
—For Your Skin—
Than Cuticura
Sample each (Soap, Ointment, Talcum) free of Cuticura Laboratories, Dept. 2, Malden, Mass.

A CARDINAL

Monsignor Giovanni Bonzano, above, papal delegate to Washington, has been appointed cardinal at the pope's recent consistory.

Incendiaries Set Dozen Farms Afire

JAMESTOWN, N. D., Dec. 26.—More than a dozen fires on farms south of here are believed to have been set by incendiaries.

Rescuer Saves Wig but Owner Drowns

LIVERPOOL, Dec. 26.—A companion grasped Arthur Philpott by the hair to rescue him from drowning. The hair was a wig and Philpott sank.

EVERETT.—Body of unidentified man, believed to have been in water for some time, found in log boom at mouth of Snohomish river near Marysville.

PALACE HIP
UNTIL FRIDAY
—A feast of good things in movies
AND VAUDEVILLE
Dardon Revue
Cooper & Valli
Wright & Gayman
Ruth & Delevan
Joe Allen
Wyndham Standing in "The Isle of Doubt"
Xtra Performance NEW YEAR'S EVE

Twilight Sleep
"FOR THE TEETH"
Puts the Teeth to Sleep
(Not the Patient)
THERE IS NO PAIN
DR. H. T. HARVEY
(Ex-President Michigan State Board Dental Examiners)
Dental Surgeon
Diagnostician
Pyorrhea Specialist
Highest Order of Work Done
Complete X-Ray Laboratory
Examination and Estimate Free
504-512 Eitel Bldg., 2nd and Pike

U.S. NAVY YARD
Take Fast Steamers at Colman Dock
REGULAR SCHEDULE
Leave Seattle Daily
*6:30, 7:15, *9:00, 10:30, 11:30 a. m., 1:45, 3:15, 5:15 p. m.
*Except Sunday.
SPECIAL NIGHT SERVICE
From Seattle to Bremerton
Saturday and Sunday, 9:30 p. m.
Wednesday, Friday, Saturday and Sunday, 11:30 p. m.
AUTOMOBILE FERRY
Seattle to Bremerton Daily
7:15, 11:30 a. m., 3:15 p. m.
Extra trip Sat. & Sun., 9:30 p. m.
Passenger Fare 80c Round Trip
Navy Yard Route
Colman Dock Main 3903

Beauty Shops Are Mounted on Wheels

LONDON, Dec. 26.—Three beauty parlor proprietors have fitted up automobiles as traveling beauty shops to tour suburban districts.

Tennis Is Best Sport for Girls

LONDON, Dec. 26.—After a year's work an investigating committee has found tennis to be the best game for girls, the swimming is also indorsed.

Painless Extraction of Teeth
Free From 9 to 11
BOSTON DENTISTS
Special for 30 Days—
Set of Teeth.....$5.00
A real specialist in charge of our Plate Department.
Gold Crowns, 22K.....$4.00
Radiographs — the only reliable method of knowing the exact condition of your teeth. One X-ray free.
Our treatment of pyorrhea is considered the best; $2 per tooth.
In One Location for 21 Years
BOSTON DENTAL CLINIC
1420½ Second Avenue

Suicide Dies in Blaze She Built

MEXICO CITY, Dec. 26.—Senora Fernando Cruces dug a pit, filled it with wood and oil, set fire to it and then dived into the flames. Her body was burned to ashes.

For Colds, Grip or Influenza and as a preventive, take Laxative BROMO QUININE Tablets. The box bears the signature of E. W. GROVE. (Be sure you get BROMO.) 30c—Advertisement.

PILES
Be Cured to Stay Cured
I GUARANTEE to permanently cure your Piles without cutting, burning, stitching, anaesthetic, confinement or unpleasant after-effects. My patients are reputable men and women in every walk of life to whom you may refer about this painless, non-surgical cure.
If you are a sufferer from Piles, Fistula, Fissure or other rectal disease, call or write today for my FREE booklet.
Cost of treatment returned if I fail to cure your Piles.
DR. CHAS. J. DEAN
2ND AND MORRISON PORTLAND, OREGON
MENTION THIS PAPER WHEN WRITING