50 Important Events of Year 1922 Are Chronicled

JANUARY

6—Sir Ernest Shackleton, English explorer, dies.
7—Dail Eireann ratifies treaty creating Irish Free State.
21—Pope Benedict XV. dies.
23—Fall of Knickerbocker theater roof, Washington, kills 95.

FEBRUARY

6—Cardinal Ratti elected pope as Pius XI
19—Federal Judge Landis resigns to become baseball dictator.
21—American army dirigible Roma crashes, killing 34.
23—Princess Mary of England marries Viscount Lascelles.

MARCH

9—Hubert Work appointed postmaster general, succeeding Will H. Hays.
24—Senate approves four-power treaty, disarmament conference result.
29—Senate ratifies naval armament limitation treaty.
31—Six hundred thousand coal miners strike.

APRIL

1—Ex-Emperor Charles of Austria dies in exile.
26—Estimated 63 dead in floods near Fort Worth, Texas
29—Richard Croker dies.

MAY

23—Railroad labor board announces extensive wage reductions.
30—Railroad strike warnings issued.
31—Six hundred thousand coal miners strike.

JUNE

6—Lillian Russell Moore, better known as Lillian Russell, dies.
11—About 60 killed in New York city storm.
21—Twenty-one mine strikebreakers killed in labor outbreak near Herrin, Ill.
22—Sinn Feiners assassinate Sir Henry Wilson, English field marshal.
24—Dr. Walter Rathenau assassinated by German royalists.
24—John D. Rockefeller's brother William dies.

JULY

1—Nearly 1,000,000 railroad shop craftsmen strike.
18—Congress rejects Henry Ford's Muscle Shoals nitrate plant offer.

AUGUST

8—Alexander Graham Bell, telephone inventor, dies.
8—Sixty thousand estimated killed in Swatow, China, typhoon.
14—Lord Northcliffe, English newspaper owner, dies.
18—Coal strike ends.
22—Michael Collins, Irish Free State military commander, assassinated.
29—Chilean steamship Itata wrecked with 316 deaths.

SEPTEMBER

9—Greek army, beaten by Turks in Asia Minor, quits Smyrna; most of city burned and thousands of inhabitants killed or forced to flee.
13—American railroad shopcrafts strike ends.
18—Bodies recovered of 47 men entombed by fire in Argonaut mine, California.
27—King Constantine of Greece abdicates.

OCTOBER

3—Mrs. W. H. Felton, Georgia, appointed first woman United States senator, succeeding Senator Watson, deceased.
5—Estimated 100 killed in Ontario forest fires.
8—New York Giants take world's baseball championship from New York Yankees at end of fourth straight game.
19—David Lloyd George resigns British premiership, Andrew Bonar Law succeeding him.
29—King appoints Benito Mussolini premier of Italy, succeeding Premier Facta, forced from office by Fascisti agitation.

NOVEMBER

5—Ex-kaiser and Princess Hermine of Reuss married.
7—American congressional elections show heavy democratic and progressive gains and corresponding republican losses.
11—Hundreds killed in Chilean earthquake and tidal wave.
15—English national elections confirm power of new premier, Andrew Bonar Law.
16—President Ebert appoints Wilhelm Cuno chancellor of Germany, succeeding Chancellor Wirth, resigned.
17—Sultan, already deposed by Nationalists, flees Turkey.
22—Eighty-three killed by mine explosion near Birmingham, Ala.
23—Five ex-members of Greek cabinet courtmartialed and shot for responsibility in launching unsuccessful war against Turkey. nates President Narutowicz of

DECEMBER

16—Lunatic Niewadomski assassi- Poland.

German President's Daughter Takes Job

BERLIN, Dec. 29.—Being the daughter of the president of Germany means little in the young life of Fraulein Ebert. This young lady—daughter of the saddle maker president—has taken a position as librarian in the city library here.

Following her graduation from the university of Goettingen, Fraulein Ebert announced her new connection with the library. She must pass a rigid examination before being actually accepted as a full librarian. She may be seen daily in the reading room of the big library learning the routine of her future work.

Peacock and Tiger Live in One Cage

MANCHESTER, England, Dec. 29.—Kitty, a tigress, and Lucifer, a peacock, live in the same cage at the local zoo.

A WEEK OF SUPER VALUES

$16 Sweet Sixteen $16

THE BIG END-OF-THE-YEAR EVENT

TO IMPRESS UPON THE WOMEN OF SEATTLE the importance of this opportunity, it is only necessary to mention that these high-type garments were made especially to increase the fame of "Sweet Sixteen" wear, when at the end of the year we wish to express our gratitude for the phenomenal patronage and largely expanded friendships "Sweet Sixteen" has enjoyed through 1922.

It is garments of this character that we present all through the year, freshened up with a youthful spirit to the time of their creation in the modes of the moment; and to which the greatest care in construction is applied. It is these garments that are known to afford that definite individuality and charming simplicity that bespeak true smartness and unusual values at..... $16

Our usual intensive specialization, more energetically applied for this event, gives to these thousands of Dresses and Coats the certainty of being exceptional and worthy of investigation by the women of Seattle.

It will be interesting to make a study and comparison of the merchandise offered through the all-sorts-of "sales" now being held, with the new and cleverly styled merchandise now offered here.

THE DRESSES

Creations that all twinkle merrily with their original "Sweet Sixteen" smartness, producing beautiful translations of the fashion, in Canton Crepes, Tricotines, Poiret Twills, Matelasse, Taffetas, Georgettes and Spanish Laces in black and high colors.

With them we are presenting wondrously pretty imported spangled costumes in Satins with Georgette and Maline overdrapes.

Sizes 16 to 44.

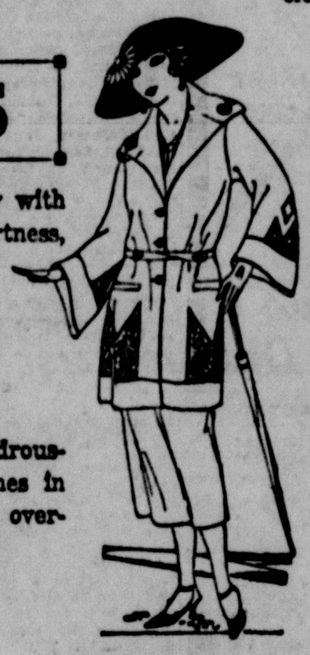

THE COATS

Such coats as interest the followers of Fashion and create for the wearer a feeling of luxury.

Coats of high-grade Bolivia, Veldynes and Velours, all full silk lined, many with fur collars, in all the best models.

And the snappiest of man-made Topcoats so much favored by the college girl and the sports woman.

Many beautiful girls' Coats in sizes 14, 16, 18 are among these SUPER VALUE COATS.

For Misses and Women.

No woman of refinement and fashion knowledge can fail to appreciate the compliment these new garments are sure to supply.

EXTRA!

Just received from New York ninety-four suits from one of New York's finest makers. Poiret Twills, Tricotine, Panvelaine, also Broadcloths. Not all sizes in any one style, but all sizes in the entire lot. Sizes range 14 to 52½. Early shopping advised on these suits. They are priced the Sweet Sixteen way..... $16

With the Social Season at its height you will not want to miss a visit here tomorrow and see these garments with an envied touch of originality.

Sweet Sixteen

New York
Portland

San Francisco
Los Angeles

1023 Second Ave., Corner Spring St., Seattle

ADVENTURES OF THE TWINS
by Clive Roberts Burton

PHIL'S WINTER REST

"Hello, Phil!" cried Nick, running up and dropping beside him.

Phil Frog sat on the bank of Ripple Creek, coughing hoarsely. "Ker-chug! A hunk! Ker-chug! A hunk!" It sounded as tho Phil should have some of his strings tightened like a fiddle that needs tuning up.

Nancy and Nick and Dusty Coat, the sandman fairy, appeared around a rock just then and came upon poor Phil, sitting there and looking yellow and wrinkled and faded, like a green apple that has fallen off the tree before it had a chance to get ripe, and begun to wither up.

"Ker-chung! A hu—" began Phil, when suddenly he spied his visitors. He stopped and blinked his eyes sleepily, and grinned an empty sort of smile.

"Hello, Phil!" cried Nick, running up and dropping beside him. "Aren't you pretty cold?"

"Pretty!" nodded Phil.

"Then why don't you go where it's warm?" said Nancy. "It's starting to snow, and if North Wind keeps blowing, Ripple Creek will soon be frozen hard."

"I know," nodded Philip. "I don't mind the cold much, but I can't get anything to eat. The flies and mosquitoes are all gone, and I haven't anything to do but cough."

Dusty Coat lifted his bag of magic dust from his shoulder and set it on the ground.

"Well, well, well!" he said, pulling open the string. "I think I came just in time. You need a tonic, Philip, and I have the very thing! Can you take a powder?"

"I can if it's insect powder," said Phil, making a weak little joke.

"All right then, lick this up," said Dusty Coat kindly. His powder was really "sleeping powder," you know.

Phil shot out his long tongue and did as he was told. "Ugh! It's not very good," he complained. "But I feel better alrea—" Phil's head dropped, and he gave a loud snore. He was sound asleep.

Dusty Coat and the Twins put him to bed in some nice soft mud where the cold wind couldn't hurt him. "He'll sleep till spring!" said the fairy sandman with a wise wag of his head.

(To Be Continued)
(Copyright, 1922, by Seattle Star)

Rare Raisin Pie

—is being baked *for* you by master bakers in your town.

Ask grocers or neighborhood bake shops to deliver one to try.

Why bake at home?—you'll agree that you don't need to when you taste the pie they're making with delicious

Sun-Maid Raisins

Had *Your* Iron Today?

Constantine Says He Deserts Grief

PARIS, Dec. 29.—Writing to a friend here, ex-King Constantine of Greece states that he is "forever thru with that ungrateful country."

Tardy Preacher Is Mobbed at Wedding

HULL, England, Dec. 29.—Because he arrived two hours late at a wedding, Rev. Arthur Webster was mobbed by the guests, and the police had to protect him.

Ask for Horlick's The ORIGINAL Malted Milk

Safe Milk

For Infants, Invalids & Children

The Original Food-Drink for All Ages. Quick Lunch at Home, Office & Fountains. Rich Milk, Malted Grain Extract in Powder & Tablet forms. Nourishing—No cooking.

Avoid Imitations and Substitutes

THE ONE-MAN WOMAN

BY RUTH AGNES ABELING

CHAP. 18—THE MYSTERIOUS VOICE

BEGIN HERE TODAY

KATE WARD, following her husband's death, returned from the city to her childhood village to care for her widowed father.
JUSTIN PARSONS. To their cottage came
CHINATOWN ALICE with the story that Kate's dead husband,
DAN WARD, was the father of Alice's child.
DOROTHY. Later came the news that Dorothy was very ill, and Kate visited Alice at the laundry of
SING LOY, with whom the latter lived, to discuss what should be done for the child. Following a painful interview with Alice, Kate, leaving Sing Loy's, sat down for a moment on a park bench, where, suddenly, she seemed to feel another presence close by her.

GO ON WITH THE STORY

Kate Ward wanted to turn to look at the person whom she felt was sitting beside her. She couldn't. She seemed suddenly to have lost control of her muscles. She was held tense, her eyes staring straight ahead.

Cars rattled by on the tracks in the street. Automobile horns sounded their warnings. People passing were chattering, laughing. The atmosphere was alive with summer-evening sounds.

The woman on the bench was unconscious of them.

"You will meet him some day—you will not have long to wait. His name will be James—you'll learn to call him Jim—you might ask him about the trunk—you will not have long to wait—not long."

Kate was startled by the sound of a voice very close to her.

She opened her eyes. She looked about. The bench on which she sat was unoccupied except for herself.

She passed her hand along its back. It was damp. A heavy dew had fallen. Her garments felt damp as she touched them.

She stood. Looked at the clock in a distant tower. It was ten twenty-five.

She had spent more than an hour on the bench. It had passed like a second! Had she slept, she wondered? She didn't know. She was conscious of only one thing: she had heard for the third time under unexplainable conditions, a feminine voice which talked in riddles.

"James," she repeated the name half aloud. Tried to think of someone with the name and finally decided that in all of her friendships she had never known a man with that much-used name.

Kate started back across the grass toward the hotel. She found it difficult to walk. She had been sitting too long in the night air. She shivered.

Partly from cold, partly from fright.

The incident had taken hold on her. She couldn't throw off a certain sense of mystery. The intangibility of the thing disturbed her.

She crossed the street. Avoiding the main entrance of the hotel she made her way to the corner and turned into the shadowed cross-street on which a door opened, leading directly to the mezzanine.

Her hand on the door, Kate stopped, halted by the sound of a familiar voice.

She half turned.

Walking arm in arm, their faces turned toward each other in an attitude of affection, were Alice and a slender man!

(To Be Continued)
(Copyright, 1922, by Seattle Star)

Find Freak Chick on Kansas Ranch

CIMARRON, Kan., Dec. 29.—Among the thriving brood of a hen on the ranch of Frederick Stahl is a chicken with four legs.

Police Find Man With 7 Revolvers

NEW YORK, Dec. 29.—When John Ryan, ex-convict, was arrested here he had on his person seven revolvers and 200 cartridges.

Prevent Influenza

The tonic and laxative effect of Laxative BROMO QUININE Tablets will keep the system in a healthy condition, and thus ward off all attacks of Colds, Grip or Influenza. 30c.—Advertisement.

DR. JOHN H. PUGH
GRADUATE OPTOMETRIST
Our examination is as perfect as skill, scientific instruments and years of experience can devise.

Glasses $5.00 Complete
FREE EXAMINATION
GLOBE OPTICAL CO.
1514 Westlake Ave.
Near Fourth and Pike

SECOND TERM

KNIGHTS OF COLUMBUS EVENING SCHOOL

Opens Tuesday, January 2, 1923
Short, Practical Courses
Absolutely Free to All Ex-Service Men and Women of the World War
Non-Service Students Admitted Upon Payment of Moderate Tuition Fee
"ALL ARE WELCOME"
School Absolutely Nonsectarian
Supplies Furnished
Books Loaned for Home Use on Deposit

SUBJECTS OFFERED:

Accounting	Business Arithmetic
Auto Mechanics	Welding
Bookkeeping	Public Speaking
Business English	Radio Telegraphy
Penmanship	Salesmanship
Commercial Art	Typewriting
	Journalism

REGISTER NOW
Office Open From 1 to 10 P. M.
Write, Phone or Call
Phone East 3556 916 E. Marion