JOHN'S WIFE.

A young wife stood with her head on the broom,
And looking around the room;
"Nothing but toil forever," she said,
"From early morn till the light has fled,
If you only were a merchant now,
We need not live by the sweat of our brow."
Pegging away, spoke shoemaker John—
"We ne'er see well what we're standing on."

A lady stood by her husband's chair,
And quietly passed her hand over his hair—
"You never have time for me now," she said,
And a tear drop fell on the low bent head—
"If we were only rich, my dear,
With nothing to do from year to year,
But amuse each other—oh, dear me!
What a happy woman I should be."
Looking up from his ledger, spoke merchant John,
"We ne'er see well what we're standing on."

A stately form in velvet dressed—
A diamond gleaming on her breast,
"Nothing but toil for fashion," she said,
"Till I sometimes wish that I were dead,
Or long to cast this wealth aside,
And be once more the poor man's bride."
From his easy chair spoke gentleman John—
"We ne'er see well what we're standing on."

THE HUNTER'S DREAM.

A Story of Western Border Life.

One night in the bar-room of a rude Western tavern the conversation turned on the subject of dreams.

A dozen men in the garb of back woodsmen sat about the blazing fire which roared lustily upon the hearth. Nearly all of them had expressed their views upon the subject, advancing the opinion that there was nothing in them.

One man, sitting in the corner of the fire place alone, remained silent. His name was Ben Hardee. For years he had followed the calling of a hunter, and few there were in that region who had been more successful in it than he.

"Come, Ben, what are your ideas of the matter?"

It was Grey, an old borderman, who asked the question.

"Boys, I believe there is truth in dreams," he answered.

Some stared at him, while others the more skeptical, broke into a loud laugh. When this outbreak was over Ben said in a serious tone, and with a solemn look upon his face:

"You may think I am joking," he added; "but what I have said, boys, is the Gospel truth."

"How was it? Tell us about it, Ben," said all of them in a chorus.

The hunter needed no urging. He was silent for a few moments, and then he began:

"It was six years ago that the affair happened that I am going to tell you about."

"I was hunting upon one of the forks of the Yellowstone. There was a dozen of us in the party, all jolly fellows; and as we were lucky, we had as good a time as ever a party need to ask for.

"It chanced one day, when we had been encamped for over a week in the same spot, that I got separated from the rest of the party. I had shot a deer and only wounded it, and it led me a long chase before I was able to draw sight on it again and bring it down.

"Having done so at length, I set to work to strip off its hide, and then cut out the best pieces to carry to the camp.

"My mind had been so taken up with the wounded deer that I had paid but little heed to the way I was going: and now, when I was about to set out for the camp, I for the first time looked about me to take my bearings. The more I looked the more confused I got. For the life of me I couldn't tell which was the way to the camp.

"Thick clouds vailed the sky and hid the face of the sun so completely that I could not even tell where it was. Neither before or since was I ever caught in such a fix.

"After standing awhile I started off, though feeling far from sure that I was right. I believed I was going the way I ought still I might miss the camp which I could not exactly locate, try as I would.

"The day was nearer gone than I had thought, and almost before I knew it the shadows of night began to gather around I was then no surer of my way to the camp than I was when I left the spot where I had slain the deer.

"The darkness gathered fast, and in a little time I was completely bewildered. For the life of me I knew not which way to turn.

"I thought the matter over calmly, and made up my mind that there was one thing for me to do. I must camp where I was that night and wait for sunrise before trying to go further on.

"My mind being made up on this I set to work to make myself as comfortable as possible.

"I knew that it was risky building a fire, for the signs of redskins had been thick that day, but I was hungry, and a venison steak was a great temptation. So I made up my mind to take the chances.

"Fuel was rather scarce where I was but I hunted around and gathered enough together for a small fire. I soon had it burning cheerily, and placed on it a large slice of the deer and cooked it to turn. Then I fell to and made a hearty meal and when I was done I stretched myself out by the fire, determined to have a good night's sleep.

"I remember watching the flames as they sank lower and lower, and then my eyes closed and all was a blank. I couldn't have been asleep a great while before I had a fearful dream. I thought I was alone, and lost, on the side of a high mountain. Below me were red-skins watching to take my life. I was trying hard, but all in vain, to climb to the top. If I managed to clamber up a few feet, I would slide back again, and still farther down toward the savages. Every effort I made only carried me nearer to those who were thirsting for my blood.

"At last it seemed that a large rock on which I had clambered gave away, and, in spite of every effort, carried me with it down into the midst of the savages. With a howl which even now I can seem to hear ringing in my ears, they sprang upon me in haste to take my life.

"At this point of my dream I awoke with a start, and for a moment I could hardly believe that the scenes through which I had passed in my dream were not a reality. I gazed about me in the darkness in search of the savages, with whom it seemed I had been so recently battling for my life.

"The fire I had kindled had nearly died out. Only a faint glow shone out from it, half illuminating the earth for a few feet around.

"Suddenly I gave another start. Into this faint circle, a savage—a knife in hand—was creeping.

"For a moment I could hardly believe that I was not still dreaming. But I was soon convinced that this was a reality.

"Closer and closer crept the savage, bent on his murderous work. In less than a minute more he would be so near that he could plunge his knife into my heart! There was not a minute for me to lose. My rifle lay by my side, and grasping it, I sprang to my feet.

"With a bound the savage came upon me. The muzzle of my rifle was almost against his breast as I pulled the trigger.

"With a yell he sprang high in the air, and then fell at my feet, where in a minute he lay as dead as a stone.

"So you see, boys, that it was my dream that saved my life.

"I lost no time in getting from the spot, for I knew not but that there were other savages near. The rest of the night I wandered about in the darkness, and at daybreak, as good luck would have it, I struck the camp.

It is in vain to put your finger in the water, and, pulling it out, look for a hole; and equally vain to suppose that, however large a space you occupy, the world would miss you when you are dead.

The Grange not Partisan.

The following is the fifth article of the declaration of purposes by the National Grange, at its seventh annual session at St. Louis, February 1874:

"5. We emphatically and sincerely assert the oft-repeated truth, taught in our organic law, that the Grange, National, State, and Subordinate, is not a political or party organization. No Grange, if true to its obligations, can discuss political or religious questions, nor call political conventions, nor nominate candidates, nor even discuss their merits in its meetings; yet the principles we teach, underlie all true politics, all true statesmanship, and, if properly carried out, will tend to purify the whole political atmosphere of our country. For we seek the greatest good to the greatest number. We must always bear in mind that no one by becoming a Patron of Husbandry, gives up that inalienable right and duty which belongs to every American citizen, to take a proper interest in the politics of the country. On the contrary, it is right for every member to do all in his power, legitimately, to influence for good the action of any political party to which he belongs. It is his duty to do all he can in his own party to put down bribery, corruption, and trickery; to see that none but competent, faithful and honest men, who will unflinchingly stand by our industrial interests, are nominated for all positions of trust; and to have carried out the principles which should always characterize any Grange member—that the office should seek the man, and not the man the office. We acknowledge the broad principle that difference of opinion is no crime, and hold that progress toward truth is made by differences of opinion, while the fault lies in bitterness of controversy.

"We desire proper equality, equity and fairness; protection of the weak, restraint upon the strong; in short, justly distributed burdens and justly distributed power. These are American ideas, the very essence of American independence; and to advocate the contrary is unworthy of the sons and daughters of an American republic.

"We cherish the belief that sectionalism is, and of right should be, dead and buried with the past. Our work is for the present and future. In our agricultural brotherhood and its purposes, we shall recognize no north, no south, no east, no west. It is reserved by every Patron, as the right of a freeman, to affiliate with any party that will best carry out his principles."

In commenting on the above, Colman's Rural World says: Here is the whole doctrine in a nutshell. A doctrine to which every sensible American citizen can subscribe, having a proper regard for self respect. This declaration of principles emanates from the proper authority, from the chosen representatives of thirty-two States and two Territories; and please remember that they were adopted unanimously—not a single dissenting voice. And these were not only fair representative men, but earnest men, meaning just what they said; and rely upon it, they intend to live these principles themselves, and to see that they aae enforced by others. Let all members of the order make a note of this; and let those without our gates stop their cavilings, misinterpretations, and misrepresentations. Let them be manly and fair, and not pronounce judgment against a great organization of citizens as good as they are, on account of the erratic course of a few here and there, who have misconceived the true principles of the great order of which they are members.

LAND PLASTER ON TOBACCO.

The Experience of a Henderson County Planter.

From the Henderson, Ky., Reporter.

The season gone by, just after securing a stand of tobacco, we had cast on the bud of each plant about a desert spoonful of plaster. Immediately after the first shower it assumed a rich growing color, which it held until maturity, notwithstanding a prolonged drought ensued. Before topping, however, we had as much more applied to each plant—in all about one hundred pounds per acre.

The land upon which this experiment was made was high, dry, and exhausted years ago. The crop made was medium in size and uniformly of excellent quality. We also used it in the same way on a piece of land that was low and wet, where many plants had already "frenched." The result was, that a new and healthy growth commenced above the narrow leaves, making quite respectable tobacco. Hence, we infer that it can be used to advantage on low, cold ground as well as the high. Perhaps the better way to use it would be to mix one part plaster with two parts wood ashes and sow broadcast, which would benefit the succeeding wheat crop by making it uniform in growth. The general impression with those who have used it extensively is, that one hundred pounds per acre would result in as much good as four or five times as much would.

Plaster is found in but few localities in the United States in any considerable deposits. It resembles a soft rock, is ground to an impalpable powder, in which we get it pure, from the fact that it would not pay to adulterate it.

It may not be necessary to give now the analysis; yet chemistry, science nor practice has given satisfactory reasons why, or how, this whimsical substance has such a wonderful influence on many crops—especially those of clover and tobacco, doubling when applied to clover, greatly improving the quality, and adding very materially to weight of tobacco, besides hastening its maturity.

Those who contemplate using it should bear in mind that it is a capricious and very contradictory article, which may disappoint or very greatly benefit them. Yet we hardly consider it a venture to urge farmers, gardeners, and even florists, to give it a fair trial believing, as we do, that on many soils and plants it will more than quadruple the small cost of seventy-five cents (including latter) per acre in good results.

Respectfully,
ELISHA WILLIAMS.
HENDERSON CO., KY., April 27.

THE VALUE OF SUNFLOWERS.—In the first place, the flowers abound in honey, and furnish food for bees. The seeds contain oleaginous matter and yield oil at the rate of one gallon to the bushel, which is but little inferior to olive oil. One acre will produce fifty bushels of seed. It is also valuable food for horses and poultry. It has been used for bread by the American Indians and also in Portugal.—The leaves are excellent for cattle.—The stalks while they are growing may be utilized as bean poles where they are scarce and difficult to be obtained, and dry may be used as roofing, or set up against the fence to form a windbrake. They contain a large amount of potash, and are excellent for kindling. The seed has also been recommended for fuel. The reputation of the growing sun-flower to absorb miasmatic vapors and preventing fevor and ague is well known.—*American Farm Journal.*

PROMINENT Senators now say the session of Congress will run to the middle of August.

Gen. Frank P. Blair, Jr., has joined a Presbyterian Church in St. Louis.

IF YOU want circulars,
If you want handbills,
If you want envelopes,
If you want colored work,
If you want business cards,
If you want neat bill heads,
If you want tasty letter heads,
If you want nice visiting cards,
If you want any kind of Job Work,
Leave your orders at the CHRONICLE Job Office.

I AM a CANDIDATE

For your favor and promise that if you will favor me with a call to show you AS LARGE AND WELL SELECTED a stock of

CHINA, GLASS AND QUEENSWARE,
FINE FANCY GOODS,
TABLE CUTLERY
LAMPS AND LAMP FIXTURES,
HOTEL and BAR GOODS,

In fact, everything usually kept in my line of business, and would call attention to a VERY FINE LINE OF

White, Gold Band and Decorated China
—AND—
Bohemian Glassware,
IN WHICH I CAN
Offer Special Bargains.

These goods are *of My Own Importation*, or were *Selected by myself at the Manufactories*, and will be sold as low as

IN ANY MARKET.

TO MERCHANTS

I would say, I will sell you goods as low as you can buy them in *Cincinnati, Louisville, Nashville* or any other market.

D. W. COOKE.

CLARKSVILLE, TENN., April 25, 1874-tf.

APRIL 4, 1874!

Rice, Broaddus & Co.

Have received their Stock of

SPRING GOODS

and request an early call from their many friends and customers. It is unnecessary to go into a tedious mention of the various articles, suffice it to say we have

Everything New,

and everything usually kept in a first-class Dry Goods House, including

BOOTS, SHOES, HATS
—AND—
CLOTHING.

Our Clothing is first-class, and the best fitting we have ever seen.

Carpets!

WITHOUT REGARD TO COST.

It is a duty we owe the Ladies to call their special attention to our

Black Alpacas.

It is now the seventh year we have been selling them and we have yet to hear of the first one fading or losing its gloss, and if we were to tell half we know of their durability, we would probably be suspected of *blowing*.

Ladies, you will not do yourself justice if you buy your Bleached and Brown

DOMESTICS and SHEETINGS

before giving us a call. Our

DRESS GOODS DEPARTMENT

is very complete. The cheapest and prettiest READY MADE DRESSES ever shown in this city. Call and we will astonish you.

If you want a handsome suit of

BOYS' CLOTHING,

call. We believe we have the largest stock ever in Clarksville, from 3 to 75 years, prices from $3 50 to $35 00. Call soon. They are going off very fast.

Very Respectfully,
RICE, BROADDUS & CO.

April 4, 1874-tf.

New Spring Stock
—OF—
MILLINERY

MRS. HODGSON & MISS MACUIRE,

Are offering a Large and Elegant Assortment of Latest Novelties in

Hats and Bonnets,

Trimmed or Plain. Also a Choice Selection of Fine

PARIS FLOWERS, LACES
—AND—
Ribbons,

Novelties in Ruffs, Ties, Scarfs, SASH RIBBONS, FANS PARASOLS, KID GLOVES, VAILS, ETC.

LINEN COLLARS AND CUFFS,
CORSETS AND LADIES' UNDERWEAR,

Real Hair Goods,

Choice Selections, all of which will be sold at Popular Prices, at

HODGSON & MAGUIRE.

April 25, 1874-tf

1852! 1874!

BLOCH BROS.

Nos. 11 and 12 Franklin Street,
CLARKSVILLE, TENNESSEE,
WHOLESALE and RETAIL DEALERS,
Have how on exhibition a complete assortment of NEW Summer

DRESS GOODS!

Alpacas, Piques, Poplins, Table Linens, Towels, Scarfs, Handkerchiefs, Collarettes, Parasols, Fans and a full line of Notions.

Our new and extensive Stock of

LADIES', MISSES' AND CHILDREN'S SHOES

can not be EXCELLED in

Quality or Low Price.

We buy our Shoes and Boots direct from the manufacturers of Boston, Lynn, Haverhill and from Ziegler Bros. of Philadelphia, and E. C. Burt of New York, and paying

CASH for our ENTIRE

stock, we are enabled to offer our kind patrons Goods at the very lowest price. Twenty-Two years experience in the eastern markets tells us WHEN, WHERE and HOW to buy Goods. To Gents we can show fashionable

CLOTHING,

Hats, Boots, Shoes, Etc.

and the finest imported French and English Cassimeres and Linens, the celebrated Ballou SHIRTS, Ties, English Half Hose, etc. We have a fine stock of Children's Clothing. To

RETAIL MERCHANTS

we offer Goods at such low prices that they can compete with any one who buys in Nashville or Louisville. Give us a fair trial. To our old friends we return our sincerest thanks for their kind patronage, and trust to merit a continuance of the same.

Our Salesmen are:

A. SLOAN, W. W. VALLIANT, A. L. WHITAKER, L. STRAUS, ROB'T. MAINHART, G. LEHRBERG, W. T. AVERITT, BAILEY BARKSDALE, CHAS. D. RINGGOLD.

"Sign Two Shade Trees."

April 4, '74-tf

J. W. Keesee. M. C. Northington.

KEESEE & NORTHINGTON,
TOBACCO AND COMMISSION MERCHANTS,
CLARKSVILLE WAREHOUSE,
(Harrison & Shelby's Old Stand)
CLARKSVILLE, - TENNESSEE.

Special Attention Paid to Sampling and Selling Tobacco. Liberal Advances on Tobacco in Store.

References: D. N. KENNEDY, S. F. BEAUMONT, R. C. KEESEE, AND MERCHANTS GENERALLY.
W. L. WARFIELD, Receiving and Shipping Clerk. Dec. 6, '73-tf.

HARRISON & SHELBY,
COMMISSION MERCHANTS,
GRACEY HOUSE,
(IRON ROOF,)
CLARKSVILLE, - - - TENN.

SPECIAL ATTENTION PAID TO SAMPLING AND SELLING LEAF TOBACCO.
☞ Liberal Cash Advances made on Tobacco.
Jan. 3, 1874-tf.

CLARKSVILLE MARBLE WORKS,
ESTABLISHED 1852.
SAM'L HODGSON,
Manufacturer and Importer of all Descriptions of

Monuments, Statues, Vases, Mantles, Headstones.

I am importing direct from the Manufacturer, at ABERDEEN, SCOTLAND, the celebrated

SCOTCH GRANITE MONUMENTS

RED and GREY, which for durability and finish is unsurpassed. Persons desiring work will find it to their advantage to see my work and prices before purchasing.

☞ Orders solicited and SATISFACTION GUARANTEED. Large stock of finished work on hand to select from. PRICES AS LOW as any establishment in the States.
Aug. 30, 1873-tf.

J. W. HOWELL, R. H. WALKER, B. F. MADOLE

Howell, Walker & Co.

Tobacco Commission Merchants

New Providence Warehouse,

New Providence, Tenn.

We will receive and sell Tobacco at ONE DOLLAR AND FIFTY CENTS PER HOGSHEAD with the usual commissions.

SALE DAYS EVERY THURSDAY.

HOWELL, WALKER & CO.

DAN. GOLD, Auctioneer. feb. 21, '74-t

FOR
Two Hundred and Fifty Dollars
AND
FOUR WEEK'S NOTICE

I will deliver you any style Buggy you desire, with or without patent as you wish, gotten up in best style and warranted second to none for wear and durability. I refer to 1,000 men and women who have used this work here for nearly twenty years.—Come in Grangers and home manufacturers we are going to settle this Buggy and Carriage question.

SAM. BROCKMAN.

General Agency For All.

NOW, WHEN THE GRANGE AIN'T HERE, SHOULD MOVE---AIN'T AT HOME---NOT IN.

Call at Sam Brockman's Carriage, Buggy and wagon Repository, and leave your orders for anything in agricultural, fruit or floral world, implements, machinery, fruit, flowers, and you shall have it at manufacturers' prices, delivered free of freights, transportation, &c. Your orders solicited, satisfaction guaranteed. I call your attention to a few leading manufacturers.

H. M. Smith & Co., Richmond, Va., Straw Cutters, Cistern Fixtures, Plows, Corn Shellers, hand and power, Cider Mills.

T. C. Burnley & Co., Louisville, Ky., Steel Plows, Cultivators, &c.

Hoover & Co., Miamsburg, Ohio, Reapers $100, combined $180, Iron and Wood Frames 5 ft. 6 in., and 6 feet cut.

Isaac Straub & Co., Mill Machinery, all kinds.

Florence and Wilcox & Gibbs Sewing Machines, or any other you may prefer.

W. D. Meriwether & Co.'s Plows, Harrows, &c.

Whitfield, Bates & Co.'s Castings, Iron Fences, Tobacco Screws, &c.

John S. Dawner & Son's Nursery, Fruit, Floral, Ornamental Trees, including 10,000 mature Grape Vines of my raising, or anything else in this line, from Flushing, N. Y., to California. P. H. PORTER,
Feb. 25, '74-tf.

MANHOOD; HOW LOST, HOW RESTORED.

Just published, a new edition of **Dr. Culverwell's Celebrated Essay** on the *radical cure* (without medicine) of SPERMATORRŒA or Seminal Weakness, Involuntary Seminal Losses, IMPOTENCY, Mental and Physical Incapacity, Impediments to Marriage, etc.; also, CONSUMPTION, EPILEPSY and FITS, induced by self-indulgence or sexual extravagance.

☞ Price in a sealed envelope only six cents.

The celebrated author, in this admirable essay, clearly demonstrates from a thirty years' successful practice, that the alarming consequences of self-abuse may be radically cured without the dangerous use of internal medicine, or the application of the knife; pointing out a mode of cure at once simple, certain and effectual, by means of which every sufferer, no matter what his condition may be, may cure himself cheaply, privately and radically.

☞ This lecture should be in the hands of every youth and every man in the land.

Sent under seal, in a plain envelope, to an address, post-paid, on receipt of six cents, or two post stamps. Address the Publishers,

CHAS. J. C. KLINE & CO.,
127 Bowery, New York, P. O. Box, 4586.
Oct. 25, 1873-ly.

C. C. Everett,
[Successor to C. C. Everett & Co.,]

Will continue the Confectionery business at same stand, and will keep a full assortment of goods in his line. All of my old friends and patrons will please give me a call, as I will sell them good goods as cheap as any other man.

Respectfully,
C. C. EVERETT.
Dec. 13, 1873-tf.

DRUGS!

CHEMICALS!

DYE-STUFFS

PAINTS!

Oils, Window Glass, &c.

FOR THE MILLION

S. B. STEWART,

at his new store, on Franklin street, nearly opposite Court-house. Call and examine stock and prices, as I propose to keep a full stock of all goods in my line, and will not be undersold by anybody.

Special attention will be paid to the prescription department, which is in charge of Mr. Geo. Valliant, and persons sending prescriptions to me may rely on having them prepared with accuracy and promptness at any time, day or night.

S. B. STEWART.
Jan. 11, '73-tf.

DR. H. E. BEACH
DENTIST,
Office Next door to Methodist Church, Franklin Street,
CLARKSVILLE, TENN.,

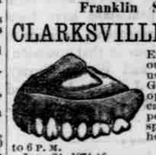

Extracts teeth without Pain, by the use of Nitrous Oxide Gas, performs all operations, Surgical or Mechanical pertaining to his specialty. Office hours from 8 A. M to 6 P. M.
Jan. 24, 1874-tf.

Coal! Coal!

We have been appointed agents for the Diamond Coal and Mining Co., and will commence delivering Coal here about the 15th of October. We intend to supply a good article of Coal at as low a figure as will justify us in handling it; will try to be prompt and accommodating in every way, but we must have the Cash for Coal when delivered. Orders left at our office, accompanied by the cash, will be promptly filled, all others will have the bill sent with them. We respectfully solicit a share of the public patronage.

ANDERSON & BRINGHURST.
Sept. 28, '72-tf

JOHN MIDDLETON

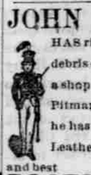

HAS risen, Phœnix like, from the debris of the late fire, and has taken a shop on Franklin street, above Pitman & Lewis' store, where he has a large and elegant stock of Leather, ready to make the finest and best

BOOTS AND SHOES,

cut in the latest style, and a perfect fit guaranteed. He invites his friends and former patrons to give him a call.

☞ Sign of the GOLD BOOT.

JOHN MIDDLETON.
April 23, 1870-tf.

Dr. CABANISS,
DENTIST,
Office, corner of Third and Franklin sts.,
Clarksville, - - - Tenn.
Feb. 22, '74-1y

1874!

SUBSCRIBE

—FOR THE—

CLARKSVILLE

CHRONICLE!

A LARGE

36 COLUMN NEWSPAPER

$2.00 PER YEAR.

TRY IT

AS AN ADVERTISING MEDIUM.

IT OFFERS EXTRA

INDUCEMENTS.

We are supplied with a large and a small power press and are prepared to print anything from the smallest card to a mammoth poster, in the best style, at moderate rates.

The Chronicle for 1874.

ADDITIONAL INDUCEMENTS.

Life-size Pictures, painted and Framed by McCormac, offered as Premiums for Clubs.

All new subscribers who will pay $4.00 in advance will receive the CHRONICLE for one year, and one of McCormac's whole-size Rembrant Pictures, beautifully framed and warranted to give satisfaction. Old subscribers who will pay all arrearages to date and then pay $4.00 in advance, will be entitled to the same.

These pictures retail at $5 00, and are worth the money, but the arrangement we have entered into enables us to furnish the picture and the paper for $4 00.

By our arrangement with Mr. McCormac, we are enabled to offer to any one sending us ten names and twenty dollars in money, either a porcelain picture, worth $5.00, or a whole-sized Rembrandt, $5.00.

If ten names are sent with $4.00 each, each subscriber will be entitled to one of the whole-size Rembrandts and the getter up of the club to the choice of the Rembrandt or the Porcelain Picture.

To any one sending us forty names and eighty dollars, we will give a life-size picture—India Ink—worth $35.00.

If forty names are sent with $4.00 each, each subscriber will be entitled to one of the whole-size Rembrandts, and the getter up of the club to the life-size India Ink Picture.

For fifty names and one hundred dollars, we will furnish a life-size picture, painted in colors—worth $50.00.

If fifty names are sent with $4.00 each, each subscriber will be entitled to one of the whole-size Rembrandts and the getter up of the club to the life-size picture painted in colors.

Those getting up clubs will get the same premiums as above by sending in lists composed of both $2.00 and $4.00 subscribers—those paying $4.00 receiving both paper and picture, those paying $2.00 receiving the paper only.

Parties entitled to these Premium Pictures can have their own likeness taken, or that of any member of their family.

All of the above mentioned pictures will be framed in elegant style and furnished complete.

This offer is open for all clubs gotten up any time between now and the 1st of January, 1875.

In order to get our subscription list paid up in advance, we will give those getting up clubs the privilege of sending the names of old subscribers when such subscribers will pay all arrearages to date, and then pay two dollars in advance.

We will continue to furnish the CHRONICLE and COURIER JOURNAL for $3 25 to all new subscribers, or to all old ones who pay all arrearages and then in advance. The drawing of the Courier-Journal embraces $10,000 in presents, and all who subscribe between now and Dec. 31, 1874, will be entitled to a ticket in the drawing.

FUNERAL UNDERTAKER,

NO. 21, FRANKLIN ST.

CLARKSVILLE, Tenn

A good assortment of

Undertaker's Material!

on hand.

WOOD CASES AND CASKETS,

in Rosewood or Walnut.

METALIC CASES and CASKETS,

of the most approved style and finish in stock. That gem, the

PEARL CASKET,

for children, trimmed in silver or gold trimmings.

Will give my personal attention to all calls in the city.

We always send some one to conduct burials in the city. It is not left entirely to the driver.

Hearse furnished for both city and country.

All orders promptly attended to.

Most Respectfully,
Q. C. ATKINSON.
Dec. 13, 1873-tf.

FOR SPRING TRADE
CHEAP GOODS!
AT
WM. KLEEMAN'S.

Ladies' and Gents' Furnishing Goods,
CLOTHING,
Hats, Caps, Boots, Shoes, etc.

Stock new and very select.

Clothing made to order, and warranted to give satisfaction.

Store Room on Franklin street, nearly opposite J. J. Crusman's.

W. KLEEMAN.
April 6, 1874-tf

CLARKSVILLE
FOUNDRY AND MACHINE SHOP
COMMERCE STREET.
MANUFACTURE
Steam Engines, Saw Mills,
PLANTER'S PRIZE SCREWS.

Machinery Repaired at Short Notice.

Call and see our
STEAM JET PUMP,
and throw away your cold water Pumps—no more use for them when you can do better.

WHITFIELD, BATES & CO.
Aug. 26, '71-tf.

G. B. WILSON. HENRY FRECH
J. P. Y. WHITFIELD.

G. B. WILSON & CO.
SEWANEE
PLANING MILL
CLARKSVILLE, TENN.

THANKFUL FOR THE LIBERAL PATRONAGE extended to us last year, and hoping a continuance of the same. Having added to our machinery and stock of manufactured goods, we can furnish on short notice—

Flooring,
Sash,
Doors,
Blinds,
Weatherboarding,
Moldings,
Brackets,
Mantles,
Dressed Lumber,
Shingles, Laths, etc.

P. S.—We will furnish plans and estimates of materials for house-building on application.

G. B. WILSON & CO.,
Commerce Street, near the Foundry.
April 16, 1871-1y.

University of Louisville.
MEDICAL DEPARTMENT.
CORNER OF EIGHTH AND CHESTNUT
Louisville, Ky.
The 37th Annual Session.

FACULTY.

G. W. Bayless, M. D., Professor of Principles and Practice of Surgery.
J. M. Bodine, M. D., Professor of Anatomy and Dean of the Faculty.
L. P. Yandell, Jr., M. D., Professor of Materia Medica and Clinical Medicine.
E. R. Palmer, M. D., Professor of Physiology and Histology.
T. S. Bell, M. D., Professor of Science and Practice of Medicine and Public Hygiene.
John E. Crowe, M. D., Professor of Obstetrics and Diseases of Women and Children.
J. W. Holland, M. D., Professor of Medical Chemistry and Toxicology.
D. W. Yandell, M. D., Professor of Clinical Surgery.
R. O. Cowling, M. D., Demonstrator Anatomy.

FEES.

Professors' Ticket, in full	$50
Demonstrator's Ticket	10
Matriculation Fee	5 00
Graduation Fee	30 00
Hospital Ticket (required by the city)	5 00

The regular session will commence on the first Monday in October, and continue until the first of March. A preliminary course of Lectures—free to all students—will be begun on the second Monday in September and continue until the opening of the regular term.

J. M. BODINE, Dean of Faculty.

For the annual circular, containing full particulars, address

E. R. PALMER, M. D., Sec'y of Faculty.
Aug. 2, 1873.

CLARKSVILLE
Agricultural

MANUFACTURING COMPANY.
CLARKSVILLE, - TENNESSEE.

W. D. MERIWETHER, Prest.
W. S. McREYNOLDS, Supt.
W. J. ELY, Sec'y and Treas
Dec. 6, 1873-1w.

VINEGAR BITTERS
PURELY VEGETABLE ★ FREE FROM ALCOHOL
D. WALKER'S CALIFORNIA
EUREKA
VINEGAR BITTERS

Grateful Thousands proclaim VINEGAR BITTERS the most wonderful Invigorant that ever sustained the sinking system.

No Person can take these Bitters according to directions, and remain long unwell, provided their bones are not destroyed by mineral poison or other means, and vital organs wasted beyond repair.

Bilious, Remittent, and Intermittent Fevers, which are so prevalent in the valleys of our great rivers throughout the United States, especially those of the Mississippi, Ohio, Missouri, Illinois, Tennessee, Cumberland, Arkansas, Red, Colorado, Brazos, Rio Grande, Pearl, Alabama, Mobile, Savannah, Roanoke, James, and many others, with their vast tributaries, throughout our entire country during the Summer and Autumn, and remarkably so during seasons of unusual heat and dryness, are invariably accompanied by extensive derangements of the stomach and liver, and other abdominal viscera. In their treatment, a purgative, exerting a powerful influence upon these various organs, is essentially necessary. There is no cathartic for the purpose equal to DR. J. WALKER'S VINEGAR BITTERS, as they will speedily remove the dark-colored viscid matter with which the bowels are loaded, at the same time stimulating the secretions of the liver, and generally restoring the healthy functions of the digestive organs.

Fortify the body against disease by purifying all its fluids with VINEGAR BITTERS. No epidemic can take hold of a system thus fore-armed.

Dyspepsia or Indigestion, Headache, Pain in the Shoulders, Coughs, Tightness of the Chest, Dizziness, Sour Eructations of the Stomach, Bad Taste in the Mouth, Bilious Attacks, Palpitation of the Heart, Inflammation of the Lungs, Pain in the region of the Kidneys, and a hundred other painful symptoms, are the offsprings of Dyspepsia. One bottle will prove a better guarantee of its merits than a lengthy advertisement.

Scrofula, or King's Evil, White Swellings, Ulcers, Erysipelas, Swelled Neck, Goitre, Scrofulous Inflammations, Indolent Inflammations, Mercurial affections, Old Sores, Eruptions of the Skin, Sore Eyes, etc. In these, as in all other constitutional Diseases, WALKER'S VINEGAR BITTERS have shown their great curative powers in the most obstinate and intractable cases.

For Inflammatory and Chronic Rheumatism, Gout, Bilious, Remittent and Intermittent Fevers, Diseases of the Blood, Liver, Kidneys and Bladder, these Bitters have no equal. Such Diseases are caused by Vitiated Blood.

Mechanical Diseases.—Persons engaged in Paints and Minerals, such as Plumbers, Type-setters, Gold-beaters and Miners, as they advance in life, are subject to paralysis of the Bowels. To guard against this, take a dose of WALKER'S VINEGAR BITTERS occasionally.

For Skin Diseases, Eruptions, Tetter, Salt-Rheum, Blotches, Spots, Pimples, Pustules, Boils, Carbuncles, Ringworms, Scald-head, Sore Eyes, Erysipelas, Itch, Scurfs, Discolorations of the Skin, Humors and Diseases of the Skin of whatever name or nature, are literally dug up and carried out of the system in a short time by the use of these Bitters.

Pin, Tape, and other Worms, lurking in the system of so many thousands, are effectually destroyed and removed. No system of medicine, no vermifuges, no anthelmintics will free the system from worms like these Bitters.

For Female Complaints, in young or old, married or single, at the dawn of womanhood, or the turn of life, these Tonic Bitters display so decided an influence that improvement is soon perceptible.

Cleanse the Vitiated Blood whenever you find its impurities bursting through the skin in Pimples, Eruptions, or Sores; cleanse it when you find it obstructed and sluggish in the veins; cleanse it when it is foul; your feelings will tell you when. Keep the blood pure, and the health of the system will follow.

R. H. McDONALD & CO.,
Druggists & Gen. Agts., San Francisco, California, & cor. of Washington and Charlton Sts., N.Y.
Sold by all Druggists and Dealers.

R. H. McDONALD & CO.,
Druggists & Gen. Agts., San Francisco, California, & cor. of Washington and Charlton Sts., N.Y.
Sold by all Druggists and Dealers.

KEARNEY'S
FLUID EXTRACT
BUCHU!

The only known remedy for

BRIGHT'S DISEASE,

and a positive remedy for

GOUT, GRAVEL, STRICTURES, DIABETES, DYSPEPSIA, NERVOUS DEBILITY, DROPSY,

Non-retention or Incontinence of Urine Irritation, Inflammation or Ulceration of the

BLADDER and KIDNEYS,

SPERMATORRHŒA,

Leucorrhœa or Whites, Diseases of the Prostrate Gland, Stone in the Bladder,

Calculus Gravel or Brickdust Deposit and Mucus or Milky Discharges.

KEARNEY'S
EXTRACT BUCHU

Permanently Cures all Diseases of the

BLADDER, KIDNEYS, AND DROPSICAL SWELLINGS,

Existing in Men, Women and Children,

☞ NO MATTER WHAT THE AGE!

Prof. Steele says: "One bottle of Kearney's Fluid Extract Buchu is worth more than all other Buchus combined."

Price, One Dollar per Bottle, or Six Bottles for Five Dollars.

Depot, 104 Duane St., New York.

A Physician in attendance to answer correspondents and give advice gratis.

☞ Send stamp for Pamphlets, free. ☜

—TO THE—
NERVOUS AND DEBILITATED
OF BOTH SEXES.

No Charge for Advice and Consultation

DR. J. B. DYOTT, graduate of Jefferson Medical College, Philadelphia, author of several valuable works, can be consulted on all diseases of the Sexual or Urinary Organs, (which he has made an especial study) either in male or female, no matter from what cause originating or of how long standing.—A practice of 20 years enables him to treat diseases with success. Cures guaranteed. Charges reasonable. Those at a distance can forward letter describing symptoms and enclosing stamp to prepay postage.

Send for Guide to health. Price 10c.

J. B. DYOTT, M. D.,
Physician and Surgeon, 104 Duane St., N. Y. [Jan. 17, '74-1y.