THE CHRONICLE.

Clarksville, Tenn., Sept. 6, 1884.

J. S. NEBLETT. W. P. TITUS.

NEBLETT & TITUS,

PUBLISHERS AND PROPRIETORS.

RATES OF ADVERTISING

One Dollar per square of Ten lines or less

RATES OF ADVERTISING.

SPC. SQUARE.	1 MO	2 MO	3 MO	6 MO	12 MO
1 Square	2 50	4 50	5 00	9 00	15 00
2 Square	5 00	8 00	10 00	15 00	20 00
3 Squares	7 50	10 00	12 00	18 00	25 00
4 Squares	10 00	12 00	15 00	20 00	30 00
¼ Column	15 00	18 00	20 00	30 00	45 00
½ Column	25 00	30 00	35 00	50 00	80 00
1 Column	35 00	43 00	50 00	80 00	115 00
1 Column	40 00	48 00	55 00	80 00	150 00

Announcement of marriages and deaths free—tributes of respect and obituaries half price.

Louisville & Nashville Railroad

Trains leave Clarksville as follows:

SOUTH:

No. 1, Fast Mail ..... 8:10 P. M
No. 3, Fast Express, daily ..... 8:35 A. M
No. 17, Freight Accom., daily ..... 11:05 A. M

NORTH:

No. 2, Fast Express, daily ..... 6:10 P. M
No. 4, Fast Mail ..... 8:00 A. M
No. 14 Freight Accom. daily ..... 2:30 P. M

REV. ROBERT PRICE, D. D., of the University, will preach at the Academy Sunday morning at 10.30, and Rev. J. W. Hanner, Jr., of the Florida Conference, at 7.30 p. m.

THE Grange House has sold to date, Sept. 5, 1884, 8,578 hhds., aggregating $1,258,010.54.

JUDGE TYLER held the Chancery Court at Dover this week for Judge Reay.

ABOUT fifteen children from New Providence attend the Clarksville schools this session.

THE death of Bishop Pierce leaves Bishop McTyeire, of Tennessee, the Senior Bishop of the Methodist church, South.

THE early closing of the business houses ceased Monday, and now the clerks are not so happy as they were.

THE rain Friday evening of last week, though not near enough, did the tobacco crop an immense amount of good.

R. S. BROADDUS, Agt., has just received a new lot of beautiful ginghams and prints of the latest styles.

MR. G. N. BYERS and family have removed from their former residence on Madison street to Mrs. Kropp's house on Franklin street.

WE heard a colored man ask another on the street the other day, how long it took to raise a hog? The other replied "one night."

THE State election in Maine comes off next week. One of her favorite sons will no doubt watch the result with a great deal of anxiety.

Hon. Casey Young was thrown from a buggy in Washington Tuesday and badly injured. No bones were broken but he was considerably bruised.

ON account of low water the steamer Hillman will not go any higher than this point; therefore Clarksville is the head of navigation for the present.

QUITE a number of young lady pupils for Broadhurst Institute have arrived in the city this week. We learn that the Institute begins its Fall term with bright prospects.

A MASS meeting in Jackson last Monday nominated Madison county delegates to the congressional convention at McKenzie and instructed them for Taylor.

Kincannon, Son & Co., have one of the largest and prettiest show cases we ever saw in any house, and it is well filled with the latest styles of wares.

HON. DON PIATT, of Ohio, one of the best known Democrats in the Union, addressed the Central Campaign Club at the Olympic Theatre in Nashville Tuesday night.

A Womans' Christian Temperance Union has been organized at St. Bethlehem. We are glad to see this move and hope to see other Unions organized all over the county Let the good work go on,

JUDGE STARK convened the Circuit Court Monday morning. The first case tried was appealed from a magistrates docket for $2,00. It will cost some one considerable more than that before the costs is paid.

REMEMBER that H. C. Merritt, trustee, will sell at the Court House to-day (Saturday) 435 acres of land in the second district. Those wanting real estate should not fail to be on hand.

MR. R. E. MCCULLOCH has completed his beautiful cottage residence on Greenwood Avenue and has moved into it. Mr. J. B. Coulter's new house on the same street begins to near completion and will soon be ready for its occupants.

THE bran-dance and barbecue will come off at the cave on Thursday, the 25th inst. There will be a bicycle race for a handsome premium on the stock show ground and all other amusements Mr. Rice can get up. He proposes to make it *the* day of the season.

REV. JOHN W. HANNER, JR., formerly pastor of the Methodist church in New Providence, now of the Florida Conference, preached in Providence last Sunday night to a highly appreciative congregation. Bro. Hanner is very popular with all, and much beloved by his old flocks.

Rev. C. A. Dinsmore, who has filled the pulpit at the Christian church in this city during the Summer months, will return soon to the theological seminary at Lexington, Ky. He si esteemed a very eloquent preacher by many of his congregation and they will regret his departure.

MONDAY last Master Guy Bagwell, a little son of Mr. Ed. Bagwell of the Southside, was working in the tobacco field near the house and discovered a large rattle snake. He picked up a fence rail and threw it on the reptile which enraged his snakeship to that extent that he made at the little fellow and chased him for some distance. Master Guy then went to the house and informed his mother of the facts. She seized a double-barrel shot gun and proceeded to the battlefield, where she found the snake coiled in a fence corner. She put the muzzle of the gun in about two feet of the monster and after taking deliberate aim fired, killing him almost instantly. On examination the snake was found to be about four feet long and eight inches in circumference with ten rattles. We vouch for this snake story as being true, no matter what incredulity may exist as to snake stories in general.

Master Walter Suiter, son of Mr. Daniel Suiter, a former resident of this county, writes us a letter from the vicinity of Lawrence, Kansas, where they now live. He says, "It has been raining here ever since the first of August, keeping the ground so wet we couldn't plow. It is time that crops were laid by, but the farmers are not half done plowing. A cyclone paid us a visit Sunday night, the 24th ult., about 8.30 o'clock. It destroyed a fine barn for our nearest neighbor. There were eight horses in the barn, one of them was killed and three others badly injured. It moved a post on the front porch of our house, moved our grainery and did considerable damage to our corn crop."

MR. RUFUS J. GARDNER, formerly a citizen of this county but more recently of Springfield, Tenn., has removed to this city and will engage in the confectionery business, in partnership with Mr. G. A. Ligon, the style of the firm being Gardner & Ligon. Mr. Gardner is a good business man and a clever gentleman, and will be a valuable addition to Clarksville's commercial circles. Mr. Ligon is too well known as a first-class confectioner to need any recommendation from us. They will keep all goods that go to make up a number-one confectionery, and will be glad to see their friends when in want of anything in their line.

THE attendance upon the opening of the City Public Schools is most gratifying. From the Superintendent we learn that in the three grades of the Howell, the total attendance is 488, viz:

Primary Department, Miss Foster, Prin., 231.

Intermediate Department, Mrs. Shackelford, Prin., 174.

Grammar and High School Department, Mrs. Cloyd, Prin., 83.

Total in Howell School, 488.

In the Colored School the total attendance is 518, viz:

Primary, P. D. Northington, Prin., 260.

Intermediate, C. Watson, Prin., 150.

Grammar, H. S. Merry, Prin., 108.

The total therefore of all children, white and colored in the schools for the first three days is 1,006.

THE opening speech of the Hon. J. W. Judd, Democratic elector for this Congressional district, delivered in Nashville last week, was published in full in the Springfield Record. It is an able and masterly exposition of Democratic doctrine, clearly showing the fundamental differences between the two political parties that divide the nation, and the necessity for perpetuating Democratic principles.

LAST week was one of horrors. A sleeping-car full of circus employes were roasted up on the Rocky mountains, near Golden; a transfer steamboat was capsized in the Ohio, opposite Evansville, and twenty-five persons were drowned, and two cyclones, one in Dakota, the other in the Ohio Valley, carried death and destruction to hundreds of people.

THE Grand Lodge of Knights of Pythias of Kentucky will meet in Hopkinsville Tuesday Sept. 30. They are making extensive preparations to entertain the Knights in royal style. The Fair will open on Oct. 1, and there will be a competitive drill by the Knights for a prize banner, and the whole to conclude with a grand banquet and ball.

THE Memphis Appeal says about 150 school girls from Texas have passed through that city during the week in special coaches and sleepers, for Tennessee schools at Nashville, Winchester and Columbia. About fifty more are expected this week.

THE plastering of the Sunday-school room of the new Methodist church under the supervision of Mr. Newt Belote, is progressing very satisfactorily. It is expected that it will be completed so that services can be held there during the winter.

Mr. Thomas Thompson, of the Southside, sold a box of primings (this years' growth), at the Exchange Tuesday, and it brought $4.50 per hundred. It was bought by T. D. Luckett & Co. This is the first new tobacco that has been offered this season, and that was only primings.

A GAME of base-ball was played on the College campus Wednesday afternoon between a club made up of University students and a home club. The students were entirely too much for the home boys. The game was called on the 5th inning and stood 26 to 7.

WE have received an invitation to the grand ball of the Order of Cincinnatus, to take place in Cincinnati the night of the 18th inst. The design of the invitation is elaborate, unique and artistic. It is worth preserving. The parade of the order which takes place the same day will be a grand spectacle.

BISHOP GEORGE FOSTER PIERCE, senior bishop of the M. E. church, south, died Wednesday at his home in Sparta Ga.

PERSONAL.

Mr. B. W. Macrae has returned from Hurricane Springs.

R. H. McFall, Esq., of the 19th district, was in the city Monday.

Dr. C. G. Royster, formerly of this county, has located in East Nashville.

Jo. B. Corban, Esq., of Corbandale, was in attendance of the Circuit court Monday.

Mr. G. N. Byers has moved to the residence of Mrs. Kropp, on Franklin street.

We regret to state that Mr. Jas. A. Grant has been suffering more than usual the past few days.

Rev. J. W. Hanner, D. D., has been quite sick this week, but is now improving.

Mr. Sam Johnson, of Bowling Green, Ky., was in the city Wednesday.

Mr. Owen Meriwether, of Memphis, is visiting the family of Dr. B. H. Thomas near Ringgold, Tenn.

Mr. Goodwin Bagwell, wife and mother, of Farmington, Ky., are visiting friends on the Southside.

Mr. W. S. Gill, manager of the Clarksville Hedge Company, has his headquarters at the Clarksville National Bank.

Prof. E. B. Massie, of the University, has returned to his duties after a pleasant visit to relatives and friends in Virginia.

Our boot and shoe merchants, Mr. M. A. Stratton and Mr. Henry Willson, of Bowling & Wilson, have returned from their purchasing tour.

R. S. Broaddus left Monday evening for the Eastern markets to purchase goods for the fall and winter trade.

Russellville Herald-Enterprise: Miss Mamie Hatler, of Clarksville, Tenn., is visiting Miss Julia Evans.

Miss Pattie Garrott, a charming young lady of Christian county, is visiting her cousin, Miss Mattie Riggins, in New Providence.

Mr. John W. Wilkerson of this county, returned the first of the week from a visit to relatives in Davidson county.

Mr. Simon Bloch has returned from the eastern markets where he has purchased an immense stock of dry goods.

Dover Courier: Mrs. M. L. Joslin and family, of Clarksville, Tenn., are visiting relatives and friends in the city this week.

Mr. J. H. Achey of the 5th district, accompanied by Mrs. Mag. Moody and Mrs. Mary Morton, were in the city Monday.

Mrs. Elizabeth Smith and Mrs. Lizzie Barnour, of Louisville, are visiting the family of Mr. J. R. Ussery on the Southside.

Mr. J. H. Mason of the Seventh district was in to see us a few days ago. He wore a *narrow Gauge* on his face—it is a boy weighing eight and a half pounds.

Mr. Jones D. Neblett and wife, and Mr. John S. Neblett, went to Haywood county the first of the week to visit their aged uncle, Rev. Jno. T. Neblett.

Miss Lucy Caldwell, daughter of S. A. Caldwell, Esq., returned Wednesday evening from a somewhat extended visit to friends in Union City and Paris.

Mrs. Cunningham, mother of the Cunningham Brothers, returned a few days ago from her farm in Dickson county, where she had been for two months.

Miss Ellie Henry left Wednesday morning for Columbia, Tenn., and will be a pupil at "The Institute" in that city for the next ten months. She carries with her the best wishes of many friends in Clarksville.

The accomplished Miss Emma F. Wilson of Palmyra, left Tuesday morning to visit relatives in Columbia. She will also visit her grandfather, Col. Wash Russell in Hickman county, before she returns.

Mr. Taylor Roberts and family, after a pleasant visit of several weeks to his father's family in Christian Co., Ky., returned home to Montgomery, Ala., the first of the week.

Pensacola Commercial: We regret to learn that Miss Hulah Lovell has tendered her resignation as teacher in Public School No. 1. Miss Lovell made many friends while here, and established an enviable reputation as a teacher.

The Antioch S. S. Picnic.

Thursday last a reporter of the CHRONICLE attended the annual Sunday school picnic at Antioch, on the south side of the river. There were some 200 or 300 persons present, consisting of men, women and children, and a more orderly and better behaved assembly we have never seen anywhere. The managers wisely forbid the sale of cider, watermelons, or anything of that character on the grounds, and hence everything was conducted in the best of style.

The barbecued dinner was announced ready a little after 12 o'clock, and such a barbecue we have seldom had the pleasure of partaking of—thoroughly cooked and finely seasoned. The tables were conveniently arranged, one being set apart especially for the old ladies and children. After grace being said by the Rev. J. M. Swift the large crowd, in an orderly manner, proceeded to eat to their utmost, and after all had retired from the table there were several carcasses left over. The people of that neighborhood are proverbial for their hospitality, and we would say here that we expect to be on hand again at their next picnic, a year hence.

Judge Thomas W. Brown, of Memphis, has announced his determination to make a big Whig speech in that city at an early day. He proposes to support Blaine in the coming canvass.

THE Senatorial convention for Montgomery and Stewart counties will meet at Indian Mound Saturday. The nominee will probably be a Stewart county man, but who, we are not informed.

Death of Miss Kate Lurton.

To the Chronicle:

Rarely has the sympathy of the community been so deeply moved as by the sorrow that has befallen the family of Judge Lurton.

On Friday, Aug. 29th, their beloved daughter Kate Howard, after a long and painful illness, borne with a patience that seemed angelic, passed away—leaving with those who knew her well, a memory that can never die. Young as she was, just budding into womanhood, her character had revealed itself in rare loveliness, pure, tender and thoughtful, the beauty of her life was felt by all who came within its influence; and her perfect unconsciousness enhanced every charm. The beautiful floral offerings placed by loving hands upon her casket, were faint types of her sweetness and purity. A short time before her fatal sickness, she dedicated herself to her Savior in Holy Confirmation; it seems natural to think of her in Heaven,

"A fair maiden in her Father's house,
Clothed with celestial grace,
And beautiful with all the soul's expansion"

—but we dare not speak of the desolation of the home she has left. Human consolation cannot reach grief so profound. May our Heavenly Father send His Holy Spirit to comfort the bereaved parents.

* * *

Death of Mrs. Sarah Graham.

Mrs. Sarah Graham, wife of Robt. Graham, died at her home near Hadensville, Ky., Tuesday last of typhoid pneumonia, in the 64th year of her age. Her remains reached here Wednesday morning, and the burial took place in the City Cemetery, with services by Elder C. A. Dinsmore, of the Christian church.

Mrs. Graham was a resident of this city and vicinity for many years before the war, and had many warm and true friends here who will read this notice with deep sorrow. She was a kind wife, a devoted mother and was greatly loved and esteemed by all who knew her. The family have our sincere sympathy in their bereavement.

The S. W. P. University.

The S. W. P. University opened its Fall term last Monday under the most encouraging circumstances. The number of students in attendance was larger than ever before at the opening of the school. A great many have arrived since and still more are expected. The names of new students just entered are Messrs. A. R. Alley, C. L. B. Bolton, D. S. Bloch, J. E. Boatriete, M. C. Caufield, B. N. Coffman, P. F. Cooke, A. A. Doak, E. A. Davis, T. Edwards, P. G. Ellison, Wm. Elwang, E. L. Ely, E. C. Ellett, G. A. Henry, R. Y. Hicks, S. V. Houghston, L. O. Lurton, C. B. McLeod, N. H. McCain, A. H. Mecklin, N. B. Mathes, B. H. Patch, J. M. Sykes, G. L. B. Scrogin, L. H. Scovell, L. O. Shackelford, L. H. Templeman, J. Taylor, R. C. Wilhoyte, E. R. Wade, J. M. West, P. C. West, W. B. White, W. G. White, W. B. Whitfield. These students are from nine States. There are already on the ground more than have ever been at so early a period of the session, and the prospect is that the number will be in excess of any previous term.

The Missouri Steam Washer.

The attention of our readers is called to the large advertisement of the Missouri Steam Washer which appears in another part of our paper.

A careful reading of the testimonial letters printed in advertisement ought to convince any one of the true merit of these Washers over all others. The fact that during the week ending June 1884, over twenty-two hundred machines were sold at the main office of the manufactures, should speak volumes in their praise. So far the sales have been limited only by the production of two factories running at their full working capacity.

Messrs. L. G. McMillion & Co. have taken charge of the sale of these machines in the State of Tennessee and can be found at No. 70 North Cherry Street, Nashville, and all correspondence should be addressed to them relating to agencies throughout the State. Mr. P. T. Millett at Express office, is agent for Montgomery county.

County Officers.

The newly elected county officers entered into the discharge of their duties Monday.

Mr. R. H. Pickering, the trustee, has filled his office before and everybody is assured from his past record and well known character that he will give eminent satisfaction.

Mr. James Collier, while discharging the duties of constable and deputy sheriff, has shown himself to have fine capacity for the office he now fills, and he will no doubt make an excellent sheriff.

Mr. Pickering's bond as trustee is for $120,000, and his bondsmen are M. C. Pitman, R. G. Pickering, E. B. Ely, W. G. Pickering, A. Howell, G. H. Pickering and B. W. Macrae.

Mr. Collier's bond is for $12,000 and his bondsmen are W. L. Bedwell, Jno. H. Turner, A. C. Stafford, H. M. Collier, E. B. Ross, Hugh Collier. His disputes so far appointed are H. M. Collier and A. C. Stafford.

The retiring officers, Mr. John S. Neblett and Mr. Geo. R. Harris, are fully entitled to the benediction given good and faithful servants. The county has never had better officials and each deserves the fullest mead of praise for the faithful and capable manner in which he has discharged his duties.

THE prosecution in the case of the State vs. Ben Morrow, charged with the murder of Thos. J. Sly, had the remains of Sly disinterred recently. It was ascertained that the back of his skull had been riddled with buckshot, which fact will be a strong circumstance against Morrow's plea of self defense.

GEN. W. A. QUARLES has sold his place near this city to Mr. Jas. P. Gill for $8,000 in cash, $50 per acre. This indicates an advance in the price of real estate. Possession will be given about the 15th inst.

Annual Meeting of the Grange Warehouse Association.

The stockholders of the Grange Warehouse Association met in annual session at the Grange Warehouse to-day, and organized for business by electing L. D. Harris, Esqr., of Stewart Co., President, Thomas M. Atkins Secy., and T. M Barker of Christian, T. S. Mimms of Todd and Joe Beauchamp of Logan Co., Assistants.

A large delegation was present, representing $21,000 of the $28,000 capital stock.

The secretary read the minutes of the advisory meeting of stockholders, held August 22nd last, in which was the following preamble and resolution recommended to the annual session for their consideration and action:

"Whereas, There has been a constant change in the course and manner of marketing the crops of tobacco, and the general tendency on the part of Grangers and stockholders to either sell their crops loose or store them with our competitors, and

Whereas, This general falling away from the support of the Grange Warehouse, thus placing the house under the neccessity of building up a trade, as any other house or firm, and

Whereas, The requirements of the trade demand more money than was ever contemplated or provided for in the organization of the Grange Warehouse Association, therefore

Resolved, That it is the sense of this advisory meeting that it is best to wind up the business of the Association and discontinue business, at least until the Grangers and stockholders, are willing to co-operate with the Directors and management and to this end this advisory meeting recommend that the warehouse be rented out for one year to some person, or persons friendly to the interest of the Association, until the outstanding business can be settled up, and property sold, unless the stockholders conclude to resume business after the expiration of one year."

After reading the minutes, the Board of Directors, through R. Y. Johnson, made their annual report of the year's business, at length, showing the business of the past year a large success, more satisfactory than any preceeding one, pecuniarily, and the Association on a solid financial basis. This report was received, and earnest thanks tendered the Directory and management.

A motion was made to adopt the foregoing resolutions. Seconded, and discussed by many, some offering suggestions looking to a continuation of business. When upon final action, the resolution was adopted unanimously. The stockholders then elected a Board of Directors to carry out the provisions of the foregoing. The old Board was re-elected. Jo. M. Bell, Esq., of Logan county, proposed that those present now form a nucleus around which to build up a Farmer's Association, to succeed, if need be, the present organization, when he, together with others, subscribed $16,200, in amounts ranging from $100 to $1,000. Thos. M. Atkins was requested to act as secretary of the new move, hold the subscription list and receive the names of those who may wish to take part in this enterprise.

At the conclusion of business all were invited to partake of a sumptuous lunch, prepared by Mr. Sam Northington and lady.

After the adjournment of the stockholders meeting, the Board of Directors elect, except A. H. Cardin, absent, met in their room in the Warehouse and organized anew by the re-election of W. F. Taylor, Pres't., W. W. Gill, Vice-Pres't., and Thomas M. Atkins, Sec'y.

The Board of Directors acting under the authority delegated to them, rented the warehouse property to T. Herndon, Sup't. who will conduct a general warehouse and commission business the ensuing year, who will be pleased to see all the friends and patrons of the Grange Warehouse.

THOS. M. ATKINS, Sec'y.

Sept. 4, 1884.

WE publish elsewhere a table showing the scholastic population of this school district for this year and several years past. The census for each of these years was taken by Mr. Jas. T. Wood, who has accomplished it in the most accurate manner possible.

MR. JOHN CONROY who has the contract of metling Greenwood Avenue, is progressing with the work as rapidly as could be expected, and will have it completed, we suppose, by the first of next month. This Avenue when completed, will be one of the prettiest drives around the city.

THE Louisville, New Orleans & Texas Railroad, which is to run in connection with the Chesapeake, Ohio & Southwestern, and which will connect Memphis with New Orleans direct, is nearing completion. The last spike will be driven on Friday, at a point about 115 miles south of Memphis. Through trains will be running between Memphis & New Orleans over this line by the latter portion of this month.

From Corbandale.

To the Chronicle:

A heavy hail storm near Corbandale 29th did considerable damage to tobacco. It was followed by a good rain. The drouth has greatly injured the corn and tobacco crops.

John Burney and Miss Mary Dillon were married near Corbandale, Aug. 27 by W. C. Allen, Esq.

Thos. J. Morris died of pneumonia Aug. 22, near Dotsonville this county. R. W. Bowers little son three years old died of meningetis Aug. 22.

In a fight at Palmyra last Saturday Will Brewster struck Babe Hamilton, a negro boy, with a hammer breaking the skull. Brewster left for parts unknown.

HAMILTON.

THE Democratic convention to nominate a Congressman in the Ninth Tennessee district meets at Dyersburg on the 9th inst. Rice A. Pierce will probably be nominated, though he has numerous competitors.

WE regret to chronicle the death of Mr. Claude Ligon, son of Mr. John B. Ligon, of Graves county, Ky., who died of consumption, Aug. 29th. He was a quiet, steady young man, and was much loved by all who knew him. He was about 29 years old.

A FULL STOCK OF CHOICE

Gold Pens

Holders, Pencils and Tooth Picks,

—AT—

COOKE'S.

Also Terry's Celebrated

SCISSORS and SHEARS.

An unlimited guarantee is given on every pair.

M. C. PITMAN

PITMAN & LEWIS,

DEALERS IN

FASHIONABLE

CLOTHING,

HATS,

FURNISHING GOODS.

Clarksville, Tennessee.

EDW. H. LEWIS.

EVERY BODY IS INVITED

To call and examine the NEW DIAMOND SEWING MACHINE. It is light running, noiseless, simple and durable, and handsome, symmetrical, and does the largest range of work. The Diamond fears no competition; it outshines all. Its brightness lasts when rivals fade away. Don't purchase a machine until you have seen the Diamond.

For sale by

J. S. MOORE,

Clarksville, Tenn.

☞ Sewing machines of all kinds repaired and made equal to new. All work fully warranted. apr.5,84-12m

GOOD PIANO FOR RENT.

$25 Cash and $10 per Month *will buy a Piano.*

$15 Cash and $5 per Month *will buy an Organ.*

COME AND SEE THEM.

Respectfully,

Aug 30, 84-tf **OWEN & MOORE.**

Temperance Organization.

To the Chronicle:

On the night of Aug. 20th Mrs. E. L. Saxon lectured at Oakland church on the subject of prohibition to a large, intelligent and appreciative audience. It is useless to attempt a pen picture of her lecture. Her style is forcibly eloquent, and argumentive, unequalled and unanswerable. After the lecture she organized a Woman's Christian Temperance Union, consisting of the following officers and members: Mrs. Dr. Sypert, President; Mrs. Wm. Dunlop, vice-President; Mrs. Emma Bourne, Secretary; Mrs. Dr. Whittaker, Treasurer; Mrs. Egbert Beaumont, Miss Jennie Beaumont, Mrs. Samuel Stacker, Mrs. John Slaughter, Mrs. John Scott, Mrs. Wm. Rotlow, Miss Maggie Dawson, Mrs. Fount Allen, Mrs. Thos. Mimms.

This noble band of Christian women, in order to show their appreciation of Mrs. Saxon's lecture and to effect a more permanent organization, held a meeting at Dr. Sypert's on the evening of the 27th. It was the occasion of much enjoyment, and many were the tastily arranged floral offerings to the shrine of prohibition.

Five ladies added their names and influence to the cause of "home against the saloon." The following are the names of the new members: Mrs. G. W. Warfield, Mrs. Dr. Haskins, Mrs. Eglantine Whitfield, Mrs. D. S. Hendrick. Many more ladies have signified their intention to join the cause of God and humanity, It is to be hoped that much good may be accomplished by this order in this community. God grant that this little leaven may leaven the whole land. Ye men and women, how can you sit still and fold your hands while you realize that there are 600,000 habitual drunkards in the United States. It is safe to say that one half, 300,000 have families, and the last census gives each family a fraction over five; so we have 1,500,000 members of drunkards families asking for protection. 75,000 drunkards die anually; we have 375,000 mourners asking for prohibition; 175,000 men in prisions directly from the effects of whisky, ask for prohibition; 200,000 children in poor houses and charitable institutions, ask for prohibition. In a word, at least 30,000,000 of people ask for prohibition, and with each petition a prayer goes up to God, of which he will not be unmindful,

The next meeting of this order will be held at Wm. Dunlop's, on Sept. 10th, at 3 o'clock p. m.

TEMPERANCE.

St. Bethlehem, Aug. 30, 1884.

As will be seen from the following from Neal's State Gazette that Tom Neal is playing a lone hand again in Dyersburg:

The Newbern Enquirer has indefinitely discontinued its publication. And the Dyersburg State Gazette is again for the fifth time, the only paper published in Dyer county. Be it remembered, the State Gazette was established in 1865 and has been published regularly up to the present time.

Advertised Letters.

The following list of letters remain uncalled for in the Clarksville Tenn., post-office up to Saturday, Sept. 6 1884. If not taken out within thirty days, they will be sent to the dead, letter office at Washington:

Anderson, W R	Burks, Sarah
Bland, Henrietta	Brierton, Thos
Bell, M E	Bonds, Mrs Martha
Baley, Eliza	Boyd, Adaline
Basford, Lucy.	Boyd, Lizzie
Collier, Anthony	Craig, J A
Cothan Callie	Colller, Haty
Cross, Mrs M B	Dennis, Rev J A
Darie, J M	Edmondson, Irvin
Edmondson, Harvey	Furr, David
Fowler, Mattie	Gill, Mrs Mary
Halliard, Mary	Harper, Susie
Hauking, Dixie	Hanes, Jo
Hall, N E	Johnson, T
Johnson, Mattie	Johnson, R L
Klipper, D J	Kendrick, B F
Lathon, Henry	Lawson, D M
Level, Martha	McCormae, R
McNeilly, Jas	Magee, A N
Makee, Lucy	Newell, Rev Dr
Porter, Mrs S	Price, Emma
Porter, Mfg Co	Ryan, Bobt
Smith, Polk	Tally, Mrs L
Tindal, Dave	Watson, J A
Watkins, Mrs C	Wall, Nat
Watkins, C O	Walton, Bob
Warfield, Sam	Wooldridge S. B
	Walker, W C

When calling for any of the above please say "advertised."

W. F. GREEN, P. M.

Subscribe for the CHRONICLE.

JIM HARRIS, Democratic nominee for Congress in the Tenth district, voted for the minority report in the State convention. He don't train with his uncle Isham.

IN Arkansas Monday the Democratic gubernatorial candidate and the entire State ticket were elected by majorities ranging from 15,000 to 20,000.

THE regular meeting of the United Order of the Golden Cross, will be held next Tuesday night.

ALL of the Memphis papers published mammoth trade issues on the 1st inst., which made a most interesting exhibit of the progress and prosperity of that flourishing city. The 1st of September is the opening of the cotton season and the beginning of the commercial year with Memphis.

Fleischman's Yeast.

We are selling the above named Yeast two cakes for five cents, and at this price it does seem that every family in town would use it. It is certainly the most convenient to use of any yeast made, and never fails to make fine rolls or bread. Do try it. KEESEE & NORTHINGTON.

For Jelly glasses and Fruit Jars of every description, call on George G. Hendrick at Cookes'.

Pitman & Lewis's store is full of attractive goods—the best in the market and at as low as any—you can get the worth of your money there.

NOTICE.

Don't fail to see Bowling & Willson's line of Straw Hats, Nobby Styles. Stetson and other makes of soft and stiff hats. Also the largest stock of Fine Silk and Mohair Umbrellas in the city.

For a nice, fine, stylish hat, go to Bowling & Willson's.

LADIES will find the handsomest line of high shoes, low shoes and slippers ever in the city, at Bowling & Willson's.

Steam Laundry

Bowling & Willson send goods to the Laundry every Tuesday, and have your collars cufis &c., done up just the same as new.

Go and See

The large stock of Straw Hats at Bwling & Willson's. Nobby goods, —all the late styles.

Bowling & Willson repair, free of charge, any boots or shoes they sell that rip.

AUGUSTA, GA.

Dr. J. Bradfield: *Dear Sir*—I have handled your Female Regulator in my business for the past several years with perfect satisfaction to myself and customers. I have found it very saleable.

Yours truly,
W. H. BARRETT,
Wholesale Druggists.

Treatise on the Health and Happiness of Woman mailed free.
Bradfield Regulator Co.,
Box 28, Atlanta, Ga.

Clarksville Tobacco Market.

OFFICE OF THE CHRONICLE
CLARKSVILLE, Tenn. Sept. 5, 1884.

Business continues small at the Tobacco Exchange, the offerings there this week being between 40 and 50 hogsheads. Prices were without material change. The new crop is now going into the house, and will require careful management to prevent house-burn. August receipts were 255 hogsheads, sales 609 hogsheads. Stocks Aug. 31st 1881 hhds. We quote:

Common Lugs	5 00 to 6 50
Good Lugs	7 25 to 7 75
Common Leaf	7 50 to 8 25
Medium Leaf	8 50 to 9 25
Good Leaf	9 75 to 10 50
Fine Leaf	11 00 to 12 00
Selections	None.

Sales Reported Since Our Last Issue.

Grange Warehouse.

THOS. HERNDON, Sup't., of the GRANGE WAREHOUSE ASSOCIATION, sold for the week ending Sept. 4, 1884, 27 hhds. from 9 80, to 6 10.

Gracey House.

SMITH, ANDERSON & BELL, of the Gracey Warehouse, sold for the week ending Sept. 4, 1884, 8 hhds. as follows:

5 hhds. leaf, $9 00, 9 00, 6 00, 8 90, 8 60.
1 hhhd. lugs, $8 25.

Central Warehouse.

KENDRICK, PETTUS & Co., of the Central Warehouse sold for the week ending Sept. 4, 1884, 7 hhds. as follows:

5 hhds. lugs, $8 25, 8 00, 7 90, 7 70, 7 00.
2 hhds. trash, $5 00, 5 00.

KEEP COOL!

TAKE

SODA POP,
GINGER POP,
CHAMPAGNE CIDER,
GINGER ALE,
LAGER BEER, a pure, unadulterated article,
PORT WINE, CLARET WINE, CHAMPAGNE WINE,
APOLINARIS WATER, } Pure highly effervescent natural
WILHELMS' QUELLE, } mineral waters.
SARATOGA WATERS, Hathorn and Congress,
BASS' ENGLISH ALE,
YOUNGER'S SCOTCH ALE,
GUINNESS' DUBLIN STOUT
LONDON STOUT,

3,000 DOZEN LEMONS,

JELLIES,
JAMS,
PRESERVES,
PICKLES,
DEVILLED HAM,
TURKEY,
CHICKEN &c.,
PURE CANDIES, in small and large packages.

BROILED QUAIL, 3 birds to a can,

CORNED BEEF, POTTED HAM, SALMON, SHRIMP, MACKEREL, LOBSTERS, SARDINES, CAPERS, OLIVES, FRESH CRACKERS, CRACKNELLS, ASSORTED TEA CAKES, etc., etc., FRESH ROASTED AND GROUND COFFEE in Tins.

☞ Packing Baskets loaned to responsible Pic-nic Parties.

CRUSMAN & HOWARD.

Franklin Bank,

FRANKLIN STREET,
CLARKSVILLE, TENN.
BUYS AND SELLS EXCHANGE
—ON—
NEW YORK, MEMPHIS,
NEW ORLEANS, CINCINNATI
LOUISVILLE, NASHVILLE,
SAINT LOUIS,
And all accessible points.
☞ *Prompt Attention to Collections*
W. S. POINDEXTER. Cashier.

Broadhurst Institute,

For the Higher Education of Females.

Thorough Teachers in every Department

Will be Reopened September, 1, 1884.

DEPARTMENTS—Preparatory, Scientific, Mathematical, Literary, Modern and Ancient Classics, Teachers, Art, Music. aug2, 84-3m.

WOMAN.

Her Health and Happiness are Matters of Great Concern to all Mankind.

NEAR MARIETTA, GA.

Some months ago I bought a bottle of Dr. J. Bradfield's Female Regulator, and used it in my family with great satisfaction. I have recommended it to three families, and they have found it to be just what is claimed for it. The females who have used it are now in perfect health and able to attend to their household duties.
REV. H. B. JOHNSON.

STATE OF GEORGIA, Troup County.

I have examined the receipe of Dr. Josiah Bradfield, and pronounce it to be a combination of medicines of great merit in the treatment of all diseases of females for which he recommends it.
WM. P. BEASLEY, M. D.

SPRINGFIELD, TENN.

DR. J. BRADFIELD: *Dear Sir*—My daughter has been suffering for many years with that dreadful affliction known as Female Disease, which has cost me many dollars, and notwithstanding I had the best medical attendance, could not find relief. I have used many other kinds of medicines without any effect. I had just about given her up, was out of heart, but happened in the store of W. W. Eckler several weeks since, and he, knowing of my daughter's affliction, persuaded me to buy a bottle of your Female Regulator. She began to improve at once. I was so delighted with its effects that I bought several more bottles of it; and knowing what I do about it, if to-day one of my family was suffering with that awful disease, I would have it if it cost $50 a bottle, for I can truthfully say it has cured my daughter sound and well, and myself and wife do most heartily recommend your Female Regulator to be just what is represented to be. Respectfully,
H. D. FEATHERSTON.

Treatise on the Health and Happiness of Woman mailed free.
THE BRADFIELD REGULATOR CO.,
Box 28, Atlanta, Ga.
July 5, 1884-1y.

20 GOOD FARMS For Sale!

In Montgomery County, Tenn., and

TO DD CONTY, KENTUCKY

Ranging in size from 100 Acres to 400 Acres, prices from

$4 to $40 per Acre!

Also a nice Cottage Home in the city. Apply to M. V. INGHAM, Agt., Clarksville, Tenn
July5-tf

R. B. TARPLEY,

HOUSE PAINTER.

DECORATIVE PAPER HANGING

A Specialty.

I am now prepared to receive contracts for any of the above work.
July 5-3m R. B. TARPLEY.

—NEW—

HORSE-SHOE SHOP!

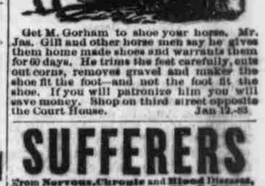

Woolen Goods,

Beautiful Ginghams,

Victoria Lawn

India Linen,

Table Linen

Hamburg Edging,

Cotton and Linen Laces,

Men's, Boys', Children's Clothing

Ziegler Bros.' Shoes,

Gents' Furnishing Goods.

E. GLICK,

Dealer in DRY GOODS, has a very nice stock of

48 Franklin St.

W. J. McCORMAC,

PRACTICAL AND ARTISTIC

PHOTOGRAPHER.

Please call and examine Style of Work at this Gallery. 7,26,84-1y

SUFFERERS

From Nervous, Chronic and Blood Diseases, Brain and Heart Affections, Weak Lungs, Nervous Debility, Broken Down Constitutions and Weakness of the Kidneys, Bladder & Urinary Organs, ask your Druggist for

Dr. CHAS. W. SCOTT'S

WORLD RENOWNED PILLS NO. 12, 12.

COCA, BEEF AND IRON

(With Phosphorus.)

A BLOOD, BRAIN & NERVE TONIC.

If your Druggist does not keep it ask him to order it for you, $1. per bottle. Consult your family as to the Greatest Medical Discovery of modern times. Pamphlet, with full particulars, address, CHA