LOCAL MATTERS.

HAPPENINGS IN AND AROUND THE CITY.

GATHERED BY OUR REPORTER

—Misses Tresham and Kinnear, 104 Campbell street, have just received a fine lot of goods for the Christmas trade, candies and notions. Their entire stock will be closed out by the 1st of January. dec13-1w †

—The road from the cross roads beyond the Yates house to Captain Moorman's gate, upon which Mr. J. A. McConnell has had a force of men employed, is nearly completed. It is known as Melrose boulevard, and is one of the finest thoroughfares in this section of the state.

—Mr. W. M. Yager has received the plans and specifications for the Virginia Brewing company's buildings, and has them on exhibition at his office. This looks like business.

—The board of directors of the Roanoke Iron company will meet in the office of General Manager Sands, of the Norfolk and Western Railroad company, this morning at 10 o'clock.

—Messrs. William M. Yager & Co., real estate agents, sold $10,000 worth of real-estate yesterday in lots in the Etna addition and in various portions of the city.

—Mr. Pierpont, of Bremen, Conn., is in the city looking around with a view of starting a brick yard on an extensive scale.

Sliced corn beef at Garners. dec7 1mt

—Messrs. James S. Simmonds & Co., real estate agents, sold yesterday nine lots in the West End, three lots in Ingleside addition, three lots in Linwood addition, one lot in Fairview addition and one business lot on Commerce street, between Salem avenue and Campbell street.

—Gents' fine hand-made shoes at E. Goetz's, 21 Salem-avanue. nov14-‡

—Three large trains of steel rails passed over the Shenandoah Valley railroad Wednesday.

—Mr. J. M. Vredenburg, advance agent of the Boston Quintette club, was in the city yesterday. The club will appear in this city on the 28th of December.

—Gent's stiff and felt hats just received at E. Goetz's, 21 Salem-avenue. nov14-‡

—The revival services at the Greene Memorial church which have been in progress some weeks closed last night after a very successful season. Fifty-six persons professed conversion and interest in the services was unceasing from the beginning to the end.

—Hats, caps and umrellas at E. Goetz's, 21 Salem-avenue. nov14-‡

—The West End Social club will give a dance at Hotel Felix tonight, which promises to be one of the most enjoyable affairs of the season. The Italian band will furnish music, and a good time generally will be had.

Go to Garner's grocery for a nice smoke. dec7 1mt

—Messrs. J. P. and E. M. Killian, of Augusta, who were in the city for some days prospecting, left for their homes yesterday.

—Boys and children hats at E. Goetz's, 21 Salem-avenue. nov14-‡

—The street railroad bridge over Lick run has been fully repaired, and trains were running over it all day yesterday.

—Children's and infant's shoes very cheap at E. Goetz's, 21 Salem-avenue. nov14-‡

—Major A. Komer, of Augusta county, who with his wife has been stopping in this city some weeks, left for their home yesterday.

—Mr. S. F. Ewald, of the Salem avenue firm of Brascom & Ewald, came down from Wytheville yesterday on a short visit to his partner in this city.

—M. A. Price has sold his share of the business of J. P. Ellington & Co. to Mr. Ellington, and returned to his home in Prince Edward county.

—Alleghany institute has been roofed in and will be ready for occupancy by February 1st, with room for at least fifty boarders. There are fifty-one pupils at the institute now, and it is hoped to increase the number to sixty after Christmas.

—Mr. T. R. Tanner returned yesterday from a business trip to Denver, Pueblo and Leadville, Colorado, and other places out west. He says Roanoke has as much push and energy as any place he saw.

—John Brown, colored, was fined $5 by the mayor yesterday for violating a city ordinance.

Hughes & Camp have removed to their new quarters, No. 153 Salem avenue, opposite the office of the Roanoke Loan, and Trust company where they have a full line of buggies and harness and would be glad to see their old friends and customers and the public generally. dec11-tf

—M. L. Smith has a full line of gift books, toilet and manicure sets, triple coated mirrors, decorated china ware, fine porcelain placques, tooth brushes and everything needed in the way of ornament or utility. nov30-tf

Notice.

The late change in the firm of W. P. Camp has nothing to do with the barroom attached, and Messrs. J. T. Jones & Co. are still in their old stand in the rear of the store, and are still shoving their fine medicinal whiskey to the front, and have just received the finest stock of liquors, wines, etc., on the mardet. Call and try them.

J. T. JONES & Co.,
Old No., 105 Norfolk Avenue.

—Plaster your house with Marble Rock lime, best on the market. If you don't believe it, call on Carner & Co., sole agents. Remember they are the cheapest sash, door and blind manufacturers in the city. Satisfaction guaranteed. †

HOTEL ARRIVALS.

PALACE—T M Barnes, Rural Retreat, Va.; John D Smith, Lynchburg, Va.; John P Bomelo, Salem, Va.; T. D Harvy, Bristol, Tenn.; Harry Jenkins, Danville, Va.; S O Fisher, Lynchburg, Va; John Waldwin, Boston, Mass; H M McLaughlin, Lynchburg, Va.; D O Vass, Danville, Va.; John H Thaxton, Lynchburg, Va; C. W. Cullen, Chattanooga, Tenn.; F A Green, Birmingham, Ala.; A D Simpson, Lexington, Va.; J D Porter, Knoxville, Tenn.; Samuel Ball, Richmond, Va.; James K Akers, New York, N. Y; J. B. Wright, Philadelphia, Pa.; R Lemmon, Norfolk, Va.; J W Lewis, Pittsburg, Pa.; H G Moore, Norfolk, Va; W T Blackard, Bristol, Tenn.; R E Coleman, Roanoke, Va.; D F Copenhaver, Bluefield, Va; Jacob Parish, Salem, Va., J H Crockett, Wytheville, Va; John L King, Philadelphia, Pa.; C B Kellen, Norfolk, Va; Ed Carlisle, Hagerstown, Md.; H M Woods, Baltimore, Md.; Samuel W White, Salem, Va.; J K Colder, Hagerstown, Md.; John C Boyken, Baltimore, Md.; Mayor Carr, city.

HOTEL FELIX.—George Wise, Alexandria; Wash Hulfish, Alexandria; B G Knowlene, Virginia; A Koiner and wife, Fishersville; C M Killian, Augusta county, Va; Chas N Winner, Hagerstown; J B Houger, Waynesboro'; J R Miller, Pulaski, H Levy, Knoxville; T R Pearce, Washington; M E Campbell, Jno Swan, jr., Ansonville, Pa. M R Stauger, Radford; G W Yarger, New York; P W Strother, Geers, Va; H E Rouzer, B T Holliday, Baltimore; R W Stone, Winchester; Miss Mary Lochin, West Virginia; W A Doave, New York; C C Coe, Virginia; J G Kuykendall, Baltimore; W F Patterson, Pittsburg; Mr Joseph Edwards, Pittsburg; S F Ewald, Wytheville; W E McCarwelle, Lynchburg; Capt T W Spindle, Christiansburg; R J Noell, Christiansburg.

SPECIAL LOCAL NOTICES.

M. L. Smith's Salem avenue establishment has a full supply of books beautiful photographs, albums and an endless variety of novelty goods. nov30-tf

—Best Pocahontas lump coal and dry wood delivered promptly by Clare & Read. Telephone 70.

If you wish to be at peace with your fellow men, chew spear head and mint julip. †

A beautiful stock of Japanese goods have just been received by E. H. Stewart & Co. †

New buckwheat flour, oatmeal and graham flour can be had at Marston's. †

Buy your cooking stoves from M.H, Jennings & Co., near market house. Salem avenue. †

Candies, cakes, apples, nuts, canned goods etc., at Garner's. dec8 1mt

The Roanoke Manufacturing company have an elegant lot of ash and walnut lumber of various thickness. Hence, they are prepared to furnish fine interior finish for houses on short notice. †

Cheap lots on installments, cheap lots for cash, cheap lots usual terms. J. F. Wingfield, insurance and real estate agent. †

Mint julip, mint julip, mint julip.†

Try Marston's rock candy drip syrup. †

—Best Pocahontas lump coal and dry wood delivered promptly by Clare & Reed. Telephone 70. †

Try Garner's pig feet. dec7 1mt

A $12,000 stock of carpets, rugs and art squares, just received by E. H. Stewart & Co. †

Hughes & Camp are sole agents here for the celebrated spiral spring buggy, the best carriage on the market. Call and see them. †

The Roanoke Manufacturing company has a large lot of framing lumber in stock which they are anxious to sell. †

A full line of carriages, phaetons, buggies, harness, saddles, etc., always n stock at Hughes & Camp. †

Turcomans, portieres, mantel lambrequins, table covers and scarfs at E. H. Stewart & Co.'s. †

Stoves! stoves! stoves! cheaper than ever at M. H. Jennings & Co., Salem avenue, near market house. oct7-tf

Carr, the sign painter, does excellent work. Corner Third avenue and First street, N. W. †

Marston is receiving daily new prunes, raisins, currants, figs and citron. †

Ask your grocer for spear head tobacco; you'll like it. †

Antique oak dining and chamber suits in large variety at E. H. Stewart & Co.'s. †

—Call and examine my choice stock of groceries at 148 Salem avenue. W. W. Marston. †

Mint julip in November! Ye Gods!!!

Mint julip is the finest grade of navy tobacco on the market. Try it †

The Roanoke Manufacturing company are receiving daily large lots o nice, well-seasoned lumber, suitable for paint or oil finish, which they are desirous to sell. †

Don't fail to attend the grand opening of Christmas goods at M. L. Smith's. nov30 tf

W. P. Camp is prepared to move furniture and all other movable property. Give him a call. †

The Roanoke Manufacturing company have just received a car load of Rosendale cement, price very low. They also carry a full stock of the following lines: Anchor, Virginia and Rockland brands. Can make prompt shipments. Prices fairly low †

For an easy conscience chew mint julip and spear head. †

James S. Simmons & Co., real estate agents, have placed the property of the Ingleside Land company on the market at $250 per lot, on terms of $25 cash and $10 per month. These lots are unsurpassed for beauty of location, and all parties wishing a desirable site for a home should call at once at the office of JAS. S. SIMMONS & Co.

Chew spear head once, and you will have no other. †

If you want lots in Hyde Park call at once.
no15 tf ‡ FRANCIS B. KEMP & Co.

Has Arrived.

I have with me Mr. H. L. Cason, who is an expert in his profession as a practical optician, and as he cannot remain longer than Tuesday, December 17th, I advise those who have defective vision to call at once and secure a perfect fit in a pair of A. K Hawkes' celebrated spectacles. This gentleman will fit glasses at the regular retail price at which they are sold from my store every day. I guarantee satisfaction. No extra charge for fitting.
dec 12-tf CHAS. LYLE & Co.

For Sale.

Lot in Edgewood for $300, $50 cash and $10 per month.

House and lot on Eighth $2.000. $300 cash and $25 per month.

House and lot on Eighth avenue for $1.350, cash $350 and $20 per month

Hyde Park lot at $250 to $300.

J. F. WINGFIELD,
Insurance and Real Estate Agent.

For sale.—Four draft horses cheap Diamond Ice Company. ‡

THAT TERRIBLE COUGH

In the morning, hurried or difficult breathing, raising phlegm, tightness in the chest, quickened pulse, chilliness in the evening or sweats at night, all or any of these things are the first stages of consumption. Dr. Acker's English Cough remedy *will* cure these fearful symptoms, and is sold under a positive guarantee by Budwell, Christian & Barbee.

Roanoke Opera House.

C. W. BECKNER, MANAGER.

Two nights only,

DECEMBER 13 AND 14.

The idol of the fun-loving public, comes just for fun.

"Just in the old sweet way,"

KATE CASTLETON,

Introducing new songs in her latest success

A PAPER DOLL.

The best farce comedy ever seen. The great cast includes

John D. Gilbert, Richard O. Gorman, Harry C. Clark. F. B. Bridgeland, Lizzie Conway, Grace Attillie, Belle Muni, May Montford, Ada Freeman, Pearl Duncan.

EVERYTHING CATCHES ON.

"You should remember these things."
Seats on sale at Johnson & Johnson's. dec12 3t

TO THE LADIES.

We will pay $10.00 in Gold to the lady furnishing the best receipt for keeping husbands at home at night. All articles must bear the name of writer on back and not be over One Half Column in length. Articles will be published in this column, bearing any non de plume. Contest will close January 1st, 1890, when three men will be selected, who will not know name o contestant, to award prize. Address al communications to Waller Pocahontas Huff & Co., the leading low price Coal and Lumber merchants, Roanoke, Va.

TRIED—UNFAILING.

Receipt for Keeping Husbands at Home at Night.

Have convenient a sofa or some other contrivance for laziness, that he may take a

"WALLER."

Put into his hands an interesting book, say, for instance the history of

"POCAHONTAS."

Avoid anything that would lead him to the discovery that he is not to read a line. Apply to his feet slippers pretty enough for the

"HUFF"

of a king. Call the fascinating governess to come below stairs

"AND"

sit with him whilst his wife seeks

"COMPANY"

for the evening at next door.

J. B. LEVY, President. HENRY M. DANIEL Sec'y. & Treas.
N. PARTEE, Gen'l M'g'r. J. F. BARBOUR, Superintendent.

ROANOKE CONSTRUCTION —AND— Improvement Co.

Office in Citizen's Bank.

The construction of stores, warehouses, hotels and public buildings a specialty for cash or on time when well secured.

Persons desiring to buy homes at low prices on monthly payments will find it to their advantage to see us before purchasing.

DR. T. W. CROZIER,

DENTIST. Roanoke, Va.

Office over Lyle's drug store, corner Salem avenue and Commerce street.

ALTERATIVE.

FOR TUMORS.

I have been a sufferer from tumors and sores. My employer recommended me to try the "A. B. C. Alterative." I did so, and have been entirely restored. I believe it to be an absolute Blood Purifier. Gratitude prompts this testimonial.

ALBERT MURRAY, Richmond, Va.

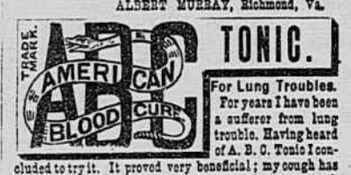

TONIC.

For Lung Troubles.

For years I have been a sufferer from lung trouble. Having heard of A. B. C. Tonic I concluded to try it. It proved very beneficial; my cough has left me; my appetite is good; I am gaining flesh & strength

DR. C. E. HARTMAN, Richmond, Va.

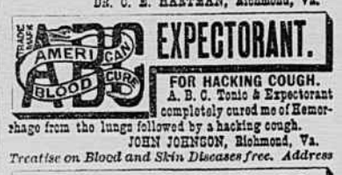

EXPECTORANT.

FOR HACKING COUGH.

A. B. C. Tonic & Expectorant completely cured me of Hemorrhage from the lungs followed by a hacking cough.

JOHN JOHNSON, Richmond, Va.

Treatise on Blood and Skin Diseases free. Address

A.B.C. CHEMICAL CO., 17 SOUTH 12th STREET, RICHMOND, VA.

OVERWHELMING TESTIMONY

In Favor of Hawkes' New Crystalized Lenses Over All Others.

FROM THE EX-GOVERNOR OF FLORIDA

TALLAHASSEE, Fla., March 5, 1888. Mr. A. K. Hawkes, Atlanta, Ga.—Dear Sir: I have thoroughly tested the glasses you fitted to my eyes some time since, and have found them to possess a softness of vision which surpassess anything of the kind I have ever used. Respectfully,

W. D. BLOXHAM.

HIS SIGHT RESTORED.

Mr. A. K. Hawkes: About a year ago I procured my first pair of glasses from some dealer, but they strained my eyes and caused them to ache. I then bought a pair of your Crystallized Lenses, and the effect has been wonderful, as a proof of which I do not use any glasses now and see as well as ever.

F. E. DANIEL, M. D.,
Editor Texas Medical Record.

FROM THE GOVERNOR OF LOUISIANA.

BATON ROUGE, La., January 23. To Mr. A. K. Hawkes—Dear Sir: I desire to testify to the great superiority of your Crystallized Lenses. They combine great brilliancy with softness and pleasantness to the eye, more than any I have ever found.

S. D. MCENERY,
Governor of Louisiana.

FROM GOVERNOR IRELAND, OF TEXAS

Mr. A. K. Hawkes—Dear Sir: It gives me pleasure to say that I have been using your glasses for some time past with much satisfaction. For clearness, softness, and for all purposes intended, they are not surpassed by any that I have ever worn. I would recommend to all who want a superior glass. Very respectfully yours.

JOHN IRELAND.

Sight Improved

FROM THE MINISTER TO JAPAN.

Mr. A. K. Hawkes—Dear Sir: I am much pleased with the pantiscopic glasses you so perfectly adapted to my eyes; with them I am able to read as in my youth the finest print with the greatest ease. I cheerfully recommend them to the public.

Respectfully, R. B. HUBBARD.
(Ex-Gov. of Texas) Minister to Japan.

A DISTINGUISHED JUDGE SAYS:

AUSTIN, Texas, January 29, 1887. Mr. A. K. Hawkes.—Dear Sir: I am 62 years old. I bought a pair of your Crystallized Lensen about a year ago, when I could, with difficulty read very large print. After using your glasses three or four months I noticed that my sight improved, and I now read the finest print with the naked eye.

JAMES H. BELL.

☞Mr. H. L. Cason, practical optician at the drug store of Charles Lyle & Co. until December 17th. dec12 tf

R. H. GRAY, J. W. BOSWELL,

GRAY & BOSWELL,

Real estate and insurance agents.

Improved and unimproved property in all parts of the city for sale.

RENTING A SPECIALTY

Your patronage respectfully solicited. No. 7 First avenue, S. W. Roanoke, Va.

Agents for the Exchange Building and Improvement Company.

GRAY & BOSWELL.
septl7-3m.

THE People's Perpetual Loan —AND— BUILDING ASSOCIATION. —OF— ROANOKE, - - VIRGINIA.

A. Z. KOINER, President. M. C. THOMAS, Vice-President.
W. F. WINCH, Sec'y & Treas.

Room No. 1, - - Masonic Temple.

All the benefits of a

SAVINGS BANK

with the best of security and larger profits.

Instalment shares may be subscribed for at any time at the rate of $1 per share per month. Full paid shares $50 each.

Loans made on time and payments to suit the borrower.

MISCELLANEOUS.

BOARDERS WANTED.—THREE gentlemen at Misses Barnett's, 609 Campbell street. References required. dec 6 10t

FOR SALE.—NICE DWELLING, nine rooms, for $1,650, in monthly payments of $30. J. F. WINGFIELD, real estate and insurance agent. nov24 tf

J. R. HOCKADAY.

The Pioneer Real Estate agent, of Roanoke city, who has been for the past seven years located on Salem avenue, opposite the First National bank, has removed his office to the First National bank building, fronting on Henry or First street, S. W., where he is better prepared with increased facilities, good conveyances and polite assistants to serve the public in all the branches of real estate, *selling, exchanging* and *renting* on commission, and takes this opportunity of returning thanks for the liberal patronage of the past, requesting a continuance of the same, promising his personal attention to all business entrusted to his care. no 26 1m

FREE.—STENOGRAPHY AND typewriting free. First-class facilities and best of teachers. Address, with stamp for return postage.

THE PARISH MFG. CO.,
no9 tf Parish, N. Y.

PRATT'S ASTRAL OIL.

In presenting Pratt's Astral Oil to your notice, we offer the best Burning and Illuminating Oil ever put on the market. The perfection reached in its manufacture is the result of the very best methods, unremitting care in its distillation, employment of the highest mechanical skill, and the closest attention to every detail. The oil is

WATER WHITE

ODERLESS

and of unequalled burning quality.

FOR SALE BY

C. R. WERTZ.

COAL AND WOOD.

Winter is coming and everybody should prepare for it.

CLARE & READ

Pocahontas Lump Coal

—AND—

DRY WOOD,

CHEAP AS THE CHEAPEST.

PROMPT DELIVERY.

CHURCH AND ROANOKE STS., Roanoke, Va.

TELEPHONE NO. 70.
m10 6t

R. W. WOLTZ. B. J. WOLTZ

WOLTZ BROS.,

Contractors and Builders

ARE PREPARED TO DO ALL KINDS OF WORK.

OFFICE

Cor. Fourth Ave. and Third St

21jetf Roanoke, Va.

DELINQUENTS, TAKE NOTICE.

All real estate delinquent for the non-payment of taxes thereon for 1888 will be sold at public auction on the first day of January court, between the hours of 10 in the morning and 4 in the evening, in front of the court-house, unless said taxes have been previously paid to the treasurer, a list of which can be found in clerk's office. M. C. THOMAS,
dec1-1m Treasurer City of Roanoke.

130 **P. ADLER,** 130

CLOTHING, GENTS' FURNISHING GOODS, HATS, &C.,

OVERCOATS!

In endless variety, will be offered from now until Christmas CHEAPER THAN EVER. I am determined not to carry any winter stock over. Come and priee my Clothing before purchasing elsewhere; it will save you money. No trouble to show you goods. Politest attention to all.

P. ADLER, *130* Salem Avenue.
MOOMAW BLOCK,
ALSO AGENT FOR P. E. S. DRAWERS.

SALEM REAL ESTATE EXCHANGE

C. B. STROUSE & CO..

Agents for the Salem Improvement Co.,

—AND—

FOR TH EMOST DESIRABLE LOTS IN THE OLD TOWN.

COLLEGE STREET, OPPOSITE COURTHOUSE,

SALEM, - - - - - - VIRGINIA.
oct 22 3m

FOR THE VERY BEST **Coal, Wood and Lumber, Limeton Lime, Building Materials, Etc.,** SEND YOUR ORDERS TO W. K. ANDREWS & CO., 219 W. SALEM AVENUE. 'PHONE 19.
nov28-tf

WILBUR S. POLE & CO.

Collecting Agents and Manufacturers of

RUBBER STAMPS,
STEEL DIES,
STENCILS,
SEAL PRESSES,
HOUSE NUMBERS,
DOOR PLATES,
ETC.

All claims placed in our hands for collection will receive prompt attention. We are connected with most of the foreign collecting associations and merchants unions, which enables us to collect accounts abroad as well as at home.

For further information call upon or address

Wilbur S. Pole & Co.
ROANOKE, VA.

Office in Stewart building, opposite postoffice. dec 8 6m

Notice.

HAVING SOLD OUT TO MESSRS. Bright & Penn, all persons indebted to the firm of J. A. FISHBURNE & SON are hereby notified to call and settle at once, as they wish to close up their business by December 20th. dec10 1w

SALT! SALT! SALT!

LIVERPOOL SALT.

We offer for sale, on the spot and to arrive, the cargoes of the steamers Stanmore, Darwin, Empire, and Mascotte, consisting of 42,000 SACKS BEST LIVERPOOL FINE FACTORY-FILLED DAIRY SALT, Deakin's, Buckley, Franklin, and Herbert's brands. Also, 10,000 SACKS LIVERPOOL GROUND ALUM SALT. All of our direct importation. This is the BEST ENGLISH salt, and is reliable. We caution both dealers and consumers against American salt packed in foreign sacks in IMITATION of English salt.

DAVENPORT & MORRIS,
dec1 2w Richmond, Va.

ROANOKE STREET RAILWAY COMPANY.

VINTON EXTENSION.

DUMMY LEAVES EVERY HOUR from corner Jefferson street and Norfolk avenue.

On and after Sunday, December 8, 1889, the fares will be as follows:

City limits..... 5 cents.
Vinton.....10 cents.

Tickets can be purchased at reduced rates by applying to the conductor, or at the office of the Company (Didier building).

J. F. CHRISTIAN,
dec7 1w General Manager.

The Citizens Bank of Roanoke
Roanoke, Virginia.
Salem Avenue, between Jefferson and Henry Streets.

J. B. LEVY, President. Late cashier Commercial Bank, Roanoke, Va.

JOHN OTT, Cashier. Late cashier City Bank, Richmond, Va.

Accounts of banks, bankers, corporations, merchants, and individuals solicited. Our facilities for doing a general banking business are equal to to any banking house in Virginia. Collections a specialty and prompt remittances made. Interest allowed on time deposits m18-6m

NORFOLK & WESTERN RAILROAD.

Schedule in effect Nov. 25, 1889.

WESTERN DIVISION.

LEAVE ROANOKE.

9:00 a m. Daily; arrive Bristol 3.00 p m. Stops at all stations, connecting at Radford with trains on New River Branch; arriving Pocahontas at 2:40 p m.

5:20 p m. Daily, arrives Bristol 11:20 p m, connecting with E. T., V. & G. R. R. for all points south and west; has Pullman Palace Sleeper, Roanoke to New Orleans, via Calera and Roanoke to Memphis without change.

7:35 a m. Daily, arrive Radford 8:45 a m, connecting with New River Branch; arrives Pocahontas 2:40 p m., arrives Bristol 12.15 p m., connects with E. T., V. & G. R. R. for all points south and west; has Pullman Palace Sleeper from Roanoke to New Orleans without change.

EASTERN DIVISION.

LEAVE ROANOKE.

10:10 a m. Daily; for Lynchburg, Petersburg, Richmond, via Petersburg and R. & P. R. R., and via Burkeville and R. & O. R. R., Norfolk and intermediate points; connects at Lynchburg with V. M. R. R. for Washington and the east, leaving Lynchburg 12:30 p m daily arrives Norfolk 6.15 p m connecting with steamer lines to Baltimore and New York.

2:00 p m. Daily; for Lynchburg and intermediate stations.

12:10 a m. Daily; arrives Lynchburg 2:00 a m, connecting with V. M. R. R. for all points north, arriving Washington 10:00 a m; arrives Petersburg 6:00 a m; arrives Richmond, via R. & P. R. R., 7:12 a m; arrives Norfolk 8.40 p m;

Cripple Creek Extension—Leaves Pulaski 7:00 a m. Daily except Sunday, and 3:00 p m. Daily, arrive Ivanhoe 8:30 a m and 4:30 p m. Returning leave Ivanhoe 9:30 a m. Daily except Sunday, and 5:20 p m. Daily; arrive Pulaski 11:00 a m and 6:50 p m.

All enquiries as to rates, routes, etc., promptly answered.

W. B. BEVILL,
Gen'l Pass. and Ticket Agent.
CHAS. G. EDDY, vice-president.
General Offices Roanoke.

SHENANDOAH VALLEY RAILROAD.

S. F. TYLER, Receiver.
Schedule in Effect November 24, 1889.

ARRIVE AT ROANOKE.

5:00 p. m. Daily—Memphis Express from Hagerstown and the north. Through pullman sleeping cars from New York and Philadelphia to Memphis.

7.20 a. m. Daily— New Orleans express from New York, Philadelphia and Baltimore, making connection through to the south. Carries through Pullman palace buffet sleeping car from Philadelphia to New Orleans without change

LEAVE ROANOKE.

12.05 Midnight. Daily—Baltimore express from all points south arrive in Washington 11.45 a m; Baltimore 1.00 p m; Harrisburg, 11.50 a m. Philadelphia, 3.15 p m. Carries Pullman palace buffet sleeping car from New Orleans to Philadelphia without change.

1. [illegible] p. m. Daily—New York and Philadelphia express, from Mobile, Memphis, Chattanooga and all points south. Arrive Philadelphia 4.20 a m. New York, 7 10 a m; Sleeping cars through to New York via Harrisburg.

Ticket agents will furnish all information and through schedules upon application to

O. HOWARD ROYER.
G. P. & T. Agent, Roanoke. Va.

SPECIAL NOTICE.

Having sold the stock and good will of my store on Norfolk avenue to Mr. J. P. Ellington, I take this method of notifying all indebted to me to call and settle their accounts at once and ave me the necessity of placing themll in the hands of a collector.

W. P. CAMP,
nov29 1m At J. P. Ellingtons & Co.

FOR MEN ONLY!

A POSITIVE CURE For LOST or FAILING MANHOOD; General and NERVOUS DEBILITY; Weakness of Body and Mind; Effects of Errors or Excesses in Old or Young. Robust, Noble MANHOOD fully Restored. How to Enlarge and Strengthen WEAK, UNDEVELOPED ORGANS & PARTS of BODY. Absolutely no failing. MORE TREATMENT—Benefits in a day. Men testify from 47 States, Territories, and Foreign Countries. You can write them. Book, full explanation, and proofs (sealed) free. Address ERIE MEDICAL CO., BUFFALO, N. Y.