THE HERALD

PUBLISHED EVERY THURSDAY.

Entered at the Postoffice at New Orleans as Second-Class Mail Matter.
TERMS OF SUBSCRIPTION.

One Copy, One Month, in Advance .. 10
One Copy, One Year, in advance.....$1.00

DR. C. V. KRAFT...Editor and Proprietor
Address all communications to

Dr. C. V. Kraft, No. 500 Verret Street, New Orleans, La. Phone, Algiers 503.

NEW ORLEANS, MARCH 28, 1912.

THE HERALD may be found at the following places:
THE HERALD (Algiers Office), 500 Verret Street.
THE HERALD (City Office), 826 Perdido Street.
SCHROEDER'S BOOK STORE, Opelousas Avenue.
GEO. E. BAYES, Slidell Avenue.
Subscribers failing to get THE HERALD regularly, will please notify the business Manager, No. 500 Verret Street.
Please send communications for publications as early as possible, and not later than Tuesday night.
All communications, such as letters from the people and news notes of balls, lawn parties, dances and personal mentions will be inserted in THE HERALD free of charge. No communication will be received unless signed by the sender. We do not publish your name in connection with the communication unless you so state, but we must insist upon having your name as a guarantee of good faith.

ALLIED PRINTING TRADES UNION LABEL COUNCIL NEW ORLEANS 9

SCHOOL NOTES.

ROLL OF HONOR.

McDONOGH NO. 4.

Scholarship and Deportment.

8 A—Leonard Aubert, Arthur Sperier.

8 B—Lee Frazer, Walter Ryan, William Hopper, William Barker.

6 B—Walter Wells, William Tufts, Robert Kennedy, William Kennedy, Edgar Cayard.

5 B—Reenss Biehler, Elmer Burton, Stanley Crawford, Georce Thorning, James Aikman.

4 A—Harry Laufer, Orrin Christy, Earl Schindler.

4 B—Rudolph Frenzel, Jno. Schwarzenbach, William Durkes.

3 A—Rollon Barrosse, Leslie Sturtevant, Byrns Anderson, Irvin Harding, Albert Senner, Joseph Simon, Henry House, Ned Whitmore, Louis Laufer, Charles Burgis, Henry Gerrets, Herman Trosclair, Benny Grundmeyer.

3 B—George Adams, Theodore Wattigney.

2 A—Reaney Angelo, Cyril Brophy, John Forrest, McCleve Duvic, Walter Jones, Joseph Hambacher, John Kramme, Melford Petrie, Walter Pope, Hart Schwarzenbach.

2 B—James Vinson, Joseph Folse, Malvin Vinson, Richard McCloskey, Harold Wingerter, Linnel Penisson, Herbert Wingerter, Archie Sinclair, James Matalich, Clifford Swart

1 A—Milton Acker, Roland Cayard, Tracy Entwistle, Edwin Gerrets, Walter Hay, Lemley Hubener, Otto Meder, Hillary Schroder, William Woodul, Wallace Owens.

1 B—Roy Drumm, Roland Briel, James Curran, Willie Parker, Ralph Umbach, Ira Olroyd, Arthur Grundmeyer, Joseph Grundmeyer, Floyd Christy, Rene Comeaux, Joseph Entwistle.

Scholarship.

6 B—Clyde Smith, Albert Hotard.

4 B—Warren Spitzfaden, Julian Hogan, Albert Johnston, Emile Collette, Floyd Mahler.

6 B—Strueby Drumm, Joseph Menge, Norbert Donner, John Riordan, Seldon Talbot.

3 A—Tisdale Daniels, Matthew Morse, Stanley Barras, John Ryan, Elliot Hafkesbring, Eldred Drumm.

3 B—Walter Forrest.

1 A—Henry Brodtman, Charles Brown, Emmett Hogan.

Deportment.

5 B—Harold Seymour, Harold Brown, George Hambacher, Volney Vinson.

4 A—Vincent Reaney, Roger Cantine, Eldred McNeeley, George Reynolds, Emmett Mahoney, Harry Page, Fred Umbach, Joseph Carubba, John Cabibi, Thomas Spahr, George Darsam, William Spencer, William Grundmeyer.

4 B—Albert Francesco, Earl Cayard, Frank Ficaro.

3 A—George Norris, William Nolan, Curtis Lang, Ralph Gerretts, Robert Hammond, Francis Sadler, Haywood Vallette.

3 B—Lea Acker, Olding Platt, Joseph Baudean.

1 A—Joseph Provenzano, John Tierney, Harry McNeeley.

1 B—Constantine Brooks.

McDONOGH NO. 4 55-INCH BASEBALL TEAM.

Clifford Wattigney, catcher; Lee Bairnsfather, pitcher; William Barker, first base; Thomas Dupius, second base; Milton Marcour, third base; Richard Hart, short stop; Dewey Thorning, center field; Stanley Diket, right field; Strueby Drumm, left field; William Barker, captain. Substitutes: Andrew Worley, Aiden Olroyd, Bernard Rice, Robert Kennedy, John Stacy, Francis Riordan, Albert Dupius, Harold Marcour.

BELLEVILLE NOTES.

Indoor Baseball.

The interesting game which took place on Belleville school court Thursday, March 21st, was refereed by Miss Grace Averill and Mrs. Daniels. Miss Brooks was in charge. The score was as follows:

	First Inn'g. Runs.	Second Inn'g. Runs.	Total
N. Fabraes	5	3	8
C. Wilson	3	2	5
E. Petrie	2	4	6
E. Gerrets	18	9	27
I. Sterling	1	3	4
G. Lennox	3	2	5
M. McGary	8	15	23
M. Wilcox	5	6	11
A. Davis	3	2	5
I. Schroder	0	3	3
B. Edwards	1	12	23
C. Slack	3	1	4

A Visitor.

The teachers and pupils of the Belleville school were visited Thursday by the Hon. F. Henning, the director of our district. He visited each room of the school and spoke on subjects befitting the age and understanding of the children.

His visit was enjoyed immensely by the teachers and pupils, who always are pleased to have him with them.

Compositions.

We have received four compositions from the pupils of Belleville school, two of which are published below. The other two will be published in our next issue.

Need of Trees in the Fifth District.

(By Nenette Fabares.)

Tree planting season is with us, and we, the needful, should take advantage of it.

In the Fifth District the streets run from east to west and, in the great warmth of our southern summers, our treeless sidewalks hold the heat of an oven. This district is thickly settled, the majority of the houses being double cottages. These cottages, if not surrounded by ground on both sides, receive little air. Trees are not only useful in shading but are constantly giving out moisture and oxygen. They absorb impure air, thus benefiting the general health of man, as well draught animals, who rest in the shade of the trees. In many cases this prevents sunstroke. The fierce glare of the sun is harmful to the asphalt pavements also, but if the pavement be protected by shade trees, our roadways would be as firm in summer as in winter.

Trees which have already been planted by citizens of the Fifth District should receive the best of care and protection. Those citizens who wish to plant trees should, if the street on which they will plant be a wide one, secure those trees which do not attain a very great height. Those residing on open streets should obtain those trees which they like best, but those whose roots will not damage the sidewalks. Of the small trees the legustrum, china ball and gloria mundis are exceedingly useful, and of the tall ones the sycamore, hackberry and the laurel oak are the best.

The price of a good-sized legustrum including boxing is $3.00; of a gloria mundis $3.00; a china ball, $2.50.

A city or town can contain nothing more beautiful than trees, as Roosevelt says, "A people without children would face a hopeless future; a country without trees is almost as hopeless." Trees change the entire appearance of a place; they give a restful look to their home, and act the part of good Samaritans to tired travelers.

Need of Trees in Fifth District.

(By Imogene Barrett.)

This is nearly the end of the season to plant trees. If we do not plant them in the early part of spring we will have to wait a whole year, losing that year's growth.

Trees are greatly needed in the Fifth District. Many of the streets run from east to west and as the sun rises in the east and sets in the west, the sun shines on these streets all day. Our district is so thickly settled that we have not as much of a chance to get moist air as in a more thinly settled section. If trees were planted along our sidewalks, we would have the moisture and oxygen we need.

Trees benefit animals as well as people. In the summer time animals carrying heavy loads become exhausted from the heat. If trees were planted along our sidewalks, it would make them much cooler, for both man and beast.

For streets having no wires above them, tall trees may be lanted, such as sycamores and hackberry trees; for streets having wires above them, low, spreading trees should be planted, such as legustrums. Small trees should be boxed. The above mentioned do not break up the sidewalks.

Many kinds of trees suited for sidewalks can be purchased for one or two dollars. Those that need boxing naturally cost more, because the boxing costs something like $1.50.

Trees not only give shade, oxygen and moisture, but are also very beautiful.

Our Naval Station as an Important Part of the National Defense.

In the able argument made on the 13th inst, by Peter Lawton before the Naval Affairs Committee at Washington, D. C., on the subject of "The obligation of the National Government to defend the National works at the mouth of our greatest National river," as reported officially in pamphlet No. 14, a copy of which Mr. Lawton has sent to the Herald, there can be no doubt, judging from the expressions his presentation of the question evoked from prominent members of the committee, that he has shown to the entire satisfaction of these experts who will report on the subject of our Naval Station to Congress, that this repair plant on the banks of the Mississippi river is, and must always be, an absolutely indispensable part of the only scheme of defense which the National Government can employ, to protect from destruction in time of war the Passes which connect this great river with the sea, and upon the integrity of which, as he says, must alone and always depend, the ocean-borne commerce of the great Mississippi valley.

To make this fact absolutely clear, it was only necessary for Mr. Lawton to prove that no forts could be built near enough to the outer ends of these Passes in the Gulf of Mexico to defend them—that the present forts are forty miles away—and that the ships of the navy proper—"the fleet"—cannot be expected to "stand by" any particular port in times of great stress, when ordered to go after the enemy's ships on the high seas.

Mr. Lawton produced official reports of the River Commission, the Endicott Board and the report of the Government engineers who have just completed Southwest Pass, showing the absence of the foundations necessary for the land-batteries mentioned, and also showed by a large government map, the location and dimensions of these Passes and their exposed position.

Having fully demonstrated this point, he then found no trouble in convincing even Mr. Roberts of Massachusetts, an intimate friend of Secretary Meyer, who hails from that state also, that the only possible means of defending these Passes and this river, is by floating batteries in the shape of monitors, torpedo-boats and sub-marine boats located here in this harbor and for the up-keep of which, this station would of course be imperatively necessary.

By thus posing this particular New Orleans Naval Station as a National Military necessity, and showing that the National government cannot permit Secretary Meyer to dismantle it, Mr. Lawton has won this fight, beyond any reasonable doubt.

In order to make the matter doubly sure, however, he laid the above facts before General Leonard Wood, Chief of Staff of the Army, as the active representative of the War Department, and being personally acquainted with General Wood, through his sojourn at Santiago, of which Province General Wood was the Military Governor, he succeeded in having the General submit the matter to the War College for investigation and report, and has a letter from General Wood, expressing the prediction that said report will be in his hands very shortly.

This has been Mr. Lawton's theory all along—that this local naval station was in a class of its own, and that even if Secretary Meyer could not be dissuaded from his mistaken idea that because he thought "it was not necessary for the purposes of the Navy," that it should therefore be abandoned, there would be no trouble in showing that it should be taken away from Secretary Meyer and placed under the jurisdiction of the War Department, where it properly belongs.

This proposition is as interesting as it is unique and will if consummated, as looks entirely logical and reasonable, place our local station on a foundation far more substantial than it ever was before and of far greater value to Algiers, than any of our people ever dreamed of.

LETTERS FROM THE PEOPLE.

PELICAN AVENUE DRAINAGE.

The Herald, 500 Verret St.:

It is certainly to be regretted that the Sewerage and Water Board will not pay some attention to the bad condition of the drainage at the corner of Pelican avenue and Seguin street, which has often been reported to the department and, notwithstanding the fact that Jos. W. Lennox, the member of the board from our district, has taken up the matter direct with the board, there has been no relief granted as yet.

This flooded condition has been going on since Capt. Hotard was first appointed a member of the board, and there certainly has been a sufficient time for the board to make some alterations so as to give the necessary relief. On Friday and Saturday last, during our heavy rains, all the other streets in Algiers were open to pedestrians excepting at this corner, which is, perhaps, used more than any other corner, for the fact it is the main route to and from the ferry for people living in a section beyond this point.

Very truly,

A. KICKER.

HENNESSEY MUST GO BEFORE COMMITTEE.

Supreme Court Passes On His and W. T. Christy's Elecetion Cases.

W. J. Hennessey must take his case aainst the Democratic Executive committee of the parish of Orleans and W. T. Christy to the state court of appeals, according to the decision rendered by Justice Provosty of the state supreme court Monday. The decision given is "The present application is denied for the reason that if the relator is entitled to relief prayed for, the proper court to grant such relief is the court of appeal, parish of Orleans."

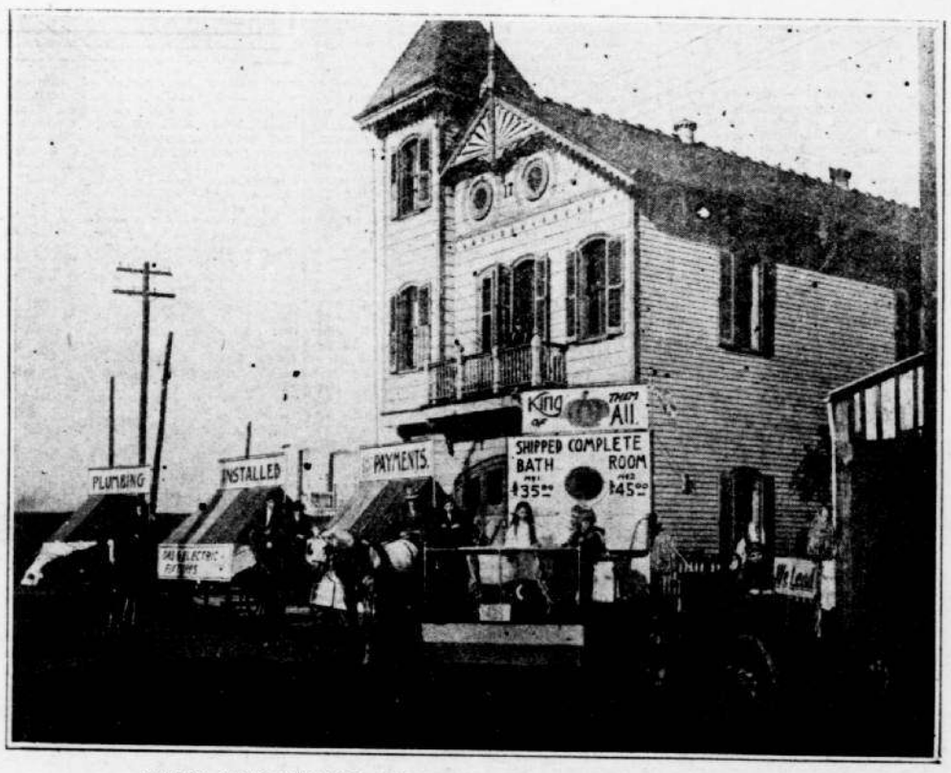

MARDI GRAS PARADE OF JULIUS BODENGER, THE ONLY PLUMBING ESTABLISHMENT IN THE CITY MAKING A DISPLAY.

WEISS-KING.

The marriage of Miss Katherine Mary King, daughter of Mr. and Mrs. Jno. E. King, and Dr. Norbert Weiss, son of Prof. Weiss, formerly of Heidelberg, Germany, was very quietly celebrated Tuesday morning, March 19, at 6 o'clock, at St. Francis of Assissi Church, in State street, Rev. Father Brockmeyer officiating. Prof. Weiss, the groom's father, presided at the organ.

The bride was attended by Miss Gertrude Peterson, as maid of honor, and Miss Maud Bennecca, as bridesmaid. Mr. Foster Olroyd and Jno. E. King, the bride's brother, attended Dr. Weiss.

After the ceremony a wedding breakfast was held at the home of the bride's parents in Exposition Boulevard, at which only the bridal party and immediate relatives were present.

DEATH OF FREDERICK MORITZ WEBERT.

On Tuesday morning the people of Algiers were shocked to hear of the sudden death of one of our best-known citizens, F. M. Webert, who has been associated here with us for many years and who numbers his friends by the hundreds, all of whom mourn his sudden departure. Mr. Webert was sick only a very short time, it being less than an hour from the time he first complained of feeling ill, when he was cold in death. The funeral took place on Wednesday afternoon at 2 o'clock, from his late residence, corner of Vallette and Alix streets. Interment was in Metairie cemetery. The following were the pallbearers: Fritz Hunn, Edward May, John Teutiburg, Ambrose Stemer, Matt Reindel and Albert Twickler.

His funeral was largely attended, followed by a large concourse of friends and relatives who paid their last sad tribute to his memory. The floral offerings were many and varied and were significant of the high esteem in which he was held by his fellow citizens. The funeral services at the house, church and grave were conducted by Rev. A. J. Schliesser. He is survived by a wife, two sons, Louis and Henry Webert, and two daughters, Mrs. Chas. Braem and Mrs. Collette Ramos

Mr. Webert was born June 24, 1842, at Burghaun, Hesse, Germany. After having attended the public school of his birthplace from his seventh to his fourteenth year, he successively obtained employment in Ruhrort on the Rhine and Elberfield and Cassel and Duisburg on the Rhine, until his twentieth year. Being then of military age, he entered the army, serving the legal period of three years. After an honorable discharge, he again obtained employment in Duisburg, remaining there until 1868. During the latter year he emigrated to the United States, crossing the ocean on a sailing vessel, and in due time having landed in New York city. After remaining in this city for a period of three months, he decided to go to New Orleans, La., and for this purpose engaged a passage on the ship Evening Star. Changing his mind, he delayed his departure until the sailing of the next vessel, and on arrival at the mouth of the Mississippi he heard from the pilot taken on board that the ship Evening Star had been lost on the passage down.

Mr. Webert arrived in Algiers and remained here two years with his brother who was one of our most influential citizens. About this time he paid a short visit to Germany. Returning to New York, he remained there some time and subsequently locating at Cincinnati, St. Louis and other cities. Not finding suitable business opportunities and preferring the climate of the South, he finally returned to Algiers and has remained here ever since.

He opened up a small store in Vallette street, near Eliza, and gradually increased his business until he had quite a well-paying place. By strict attention to business, together with a careful and thrifty disposition, he soon had his capital increased a great deal. As his business steadily increased he found his place too small to satisfy his increasing trade. He then built the handsome store and residence corner Vallette and Alix streets, and fitted it up in modern manner. Starting with but little capital, he amassed quite a large supply of the world's goods, and attributed his success to "concentration in effort" and attention to business detail. Among his characteristics were those of a love of truth, justice and progress, and a cordial, kindly spirit, which made warm friends and staunch adherents. He was highly educated in German and as a toastmaster and speaker in the German language, he stood second to none.

Deceased was a member of the German Benevolent Association, which organization attended the funeral in a body.

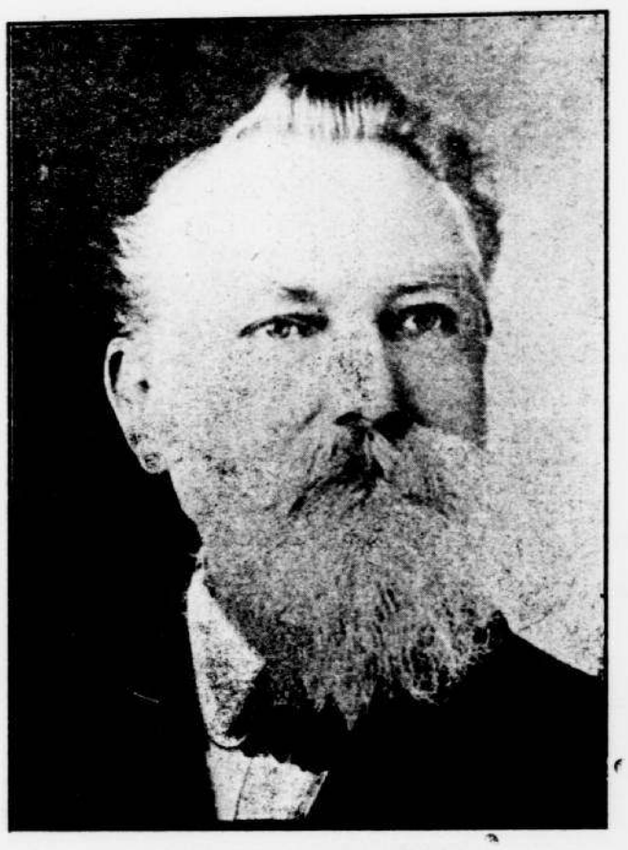

FREDERICK MORITZ WEBERT.

ALHAMBRA ATHLETIC CLUB

HELD ENTHUSIASTIC MEETING MONDAY NIGHT.

Fifty-six of the 120 Members Attend, Which Is An Elegeant Showing For Beginning—Site to Be Decided On Friday Night.

On Monday night at 429 Patterson street the general meeting of all the stockholders of the Alhambra Athletic Club held a very enthusiastic meeting for the purpose of transacting some unfinished business, signing the charter of the institution and selecting a site for the location of the new club house, which is to be built shortly.

The meeting was called to order about 8 o'clock with all the officers and the entire board of directors present, and many other members, making the attendanee fifty-six, all of whom signed the charter and paid their first installment on their stock. For a few minutes the newly-elected financial secretary, Lee Dunn, resembled a receiving teller in a busy bank, with the piles of greenbacks around him. Everyone seemed anxious to get in their money so that the first payment could be made on the location. Mr. Lee Dunn's election as financial secretary was made unanimous by the club and in accepting the position Mr. Dunn stated he would give the club as good service as he has in him.

Many propositions were brought before the organization for the location of a site. These propositions included both improved and unimproved property located in different parts of our district. After a very thorough discussion regarding the location of the club a motion was made and carried that a committee of seven be appointed to examine into the Rousseau property in Verret street, to see whether or not it could be put in condition for a club, and whether or not it would be feasible to improve this place by remodeling, etc. The committee appointed on this was as follows: J. Bodenger, Dr. A. J. Babin, Dr. John A. Rupp, Chas. Cieutat, Marco Rosamano, Wm. Ward and Ben W. Borne. This committee not only examined into the Rousseau property on Tuesday afternoon, but they also examined several other sites in Algiers which had been offered to the club, and while The Herald is in possession of the recommendation the committee will make to the association, it will not make this public until their meeting Friday night when the report of the committee will be heard.

The members of this Association are hereby notified, also, that there will be a meeting of all the stockholders of the association on Friday night at 429 Patterson street, when a site for the new club house will be finally decided. Notice is also given that tonight there will be a meeting of the board of directors of this association held at the same place.

It was decided at the general meeting that the charter list of the organization would be closed on Friday night and thereafter all applicants for membership would have to be made to the club and be subjected to approval by ballot.

The Determination to Do.

"The longer I live, the more deeply am I convinced that that which makes the difference between one man and another—between the weak and powerful, the great and insignificant, is energy, invincible determination—a purpose once formed, and then death or victory."—Fowell Buxton.

Proof Positive.

"The people next door seem anxious to be friendly. "How did you get that idea?" "They have busted their phonograph."—Houston Post.

ADAMS' HATS.

Want Column

FOR SALE—FOR RENT.

FOR RENT.

A six-room house—three separate bedrooms and bath; located 324 Bermuda. Cheap rent. Apply 324 Bermuda St.

LOST.

A gold monogram pin with Alg... inscribed below. Return to this office and receive reward.

FOUND.

A gold bracelet, on Opelousas avenue in the neutral grounds. The bracelet has engraving on the inside. Loser may have same by applying at The Herald, identifying property, and paying for this advertisement.

PUPILS WANTED.

Music scholars wanted; prices reasonable. Apply

Miss Alma Smith,
625 Belleville St.

FOR SALE CHEAP.

Double cottage 219 Patterson street, four rooms each side; rents $16... per year. Price, $1,075.

Fine double cottage 209 and 2... Pelican avenue; street paved; 5 rooms each side; rents $288.00. Will make special low price. A few hundred dollars is all you need; can arrange easy payments.

Apply at once to

324 Bermuda St.

mch 28 tf

DIED

KENNEDY.—On Saturday, March 23, at 11:55 a. m., Mrs. Jas. K. Kennedy, nee Mary Ann Daly, died. Deceased was born in New Orleans eight years ago. The funeral took place Sunday afternoon at 3 o'clock from her late residence, 326 Patterson Ave. Interment was in McDonogh Cemetery.

GLANCEY.—On Saturday, March 23, at 9:40 o'clock p. m., Michael Glancey, husband of Mary Ann Curren, died at the age of forty-seven years. Deceased was a native of our town and was a member of Ivy Leaf Lodge No. 151, K. of A. and of Magnolia Lodge No. 214, B. of R. T. The funeral took place on Monday at 2:30 o'clock p. m. from his late residence, 429 Webster Ave.

CREIDMAN.—Israel Creidman, aged 67 years, and a native of Roumania, died at 8:30 o'clock Thursday night at his home, 317 Homer street, after a lingering illness. The funeral took place at 2 o'clock Friday afternoon. He had lived in the Fifth District for twelve years and was engaged in business. He leaves a family.

GALLAGHER.—Michael Gallagher, an old resident of Algiers, died Wednesday, March 20, at the family residence, 230 Webster avenue. Mr. Gallagher was 65 years of age. He was a native of Ireland, but had spent practically all of his life in this town.

For many years he was a steveden when the Southern Pacific did a greater amount of its business on this side of the river. He made a success in this calling. Later he opened a grocery store and made a specialty of selling merchandise to residents living on the Lower Coast.

By close attention to business he built up a large trade and amassed a comfortable fortune. He believed in giving personal attention to his store, and he was always on hand until illness made him give up his active life.

He is survived by his wife, who was Miss Mary Theresa Clark. The large gathering at the house and the funeral cortege which followed the remains to Greenwood Cemetery Friday evening attested the popularity of the well-known Algerine. There were services at the house, the Church of the Holy Name of Mary and at the family tomb, Father Thomas J. Larkin officiating. The pall bearers were Hon. Martin Behrman, who when a boy was an employee of the deceased; Mike Rooney, Louis J. Petersen, George Keogh, Henry Keogh and Walter Goodwyn. The floral offerings were many.

Wilson—Blood poison, following neglect of an aching tooth, caused the death of 8-year-old Emery E. Wilson, son of Mr. and Mrs. Geo. T. Wilson, of 524 Pacific avenue, early Monday morning. The lad would not consent to have the molar treated until it was too late. He was born in Plaquemines parish and came to Algiers with his parents six years ago. The funeral took place at 10 o'clock Tuesday morning. Interment was in McDonogh Cemetery.

TRINITY LUTHERAN CHURCH.

Service Thursday, 7:30 p. m.

English service Sunday with confirmation at 10 a. m.

English service every evening at 7:30 o'clock during Holy Week.

Announce for Holy Communion every evening from Monday to Wednesday night after service.

Holy Communion Thursday, 7:30 p. m., April 4.

No German service Sunday.