At The Play-Houses

ORPHEUM.

The program next week contains much comedy and some novelty. A treat is in store for the little ones when Miss Orford and her winderful elephants make their appearance.

Other numbers are:

Wilfred Clarke Company, presenting an entirely new farce, entitled "A Wife For An Hour," by Mr. Clarke.

Robins, a humorous imitator of musical instruments.

Foster and Lovett, "Who's Who."

Binns, Binns & Binns, the vagabonds in comedy and music.

Morgan and Rice, comedy gymnasts.

Alcide Capitaine, the perfect gymnast. A study in grace and physical culture.

Orpheum Concert Orchestra, finest in the South.

Exclusive motion views, selected especially for the Orpheum Circuit.

BIRTHDAY PARTY.

A reception was held Monday evening from 6 to 10 o'clock at the cozy home of Mr. and Mrs. John J. Braai in Pacific avenue, to celebrate their daughter Fenner Elena's fifteenth birthday. A merry time was spent in playing games and other amusements. Frances Lecourt, Jr., entertained with several vocal selections; the birthday cake was cut by Miss Grace Pollock. Dainty refreshments were served throughout the evening. Among the many handsome presents she received was a gold cross and chain from her mother. Those present were: Misses Melba Butcher, Juanita Braai, Thelma Cayard, Leona Verdoot, Grace Pollock, Elsie and Pansy Zettwoch, Rita Ramos, Jennie Daly, Marguerite Huff and Fenner Braai; Messrs. Francis Zwicke, Alvin Duffour, Frances Lecourt, William Daly, Alvin Christy, Stanley Crawford, John and Douglas Braai; Mr. and Mrs. Henry Schulz, Mrs. John Braai and Master Perry Braai.

MUSICAL COMEDY, "SANTA CLAUS OUTWITTED," AND MINSTRELS.

On the nights of December 4th and 5th, at Pythian Hall, there will be presented a musical comedy and a minstrel show which will be given for the benefit of the Mount Olivet Episcopal Church. The arrangement of this program is in the hands of Mrs. J. E. Huckins, who has been quite busy drilling a large chorus of children who will furnish the musical comedy on the night of December 4th and on the following night there will be a minstrel show made up mostly of New Orleans people. Later details of the show will be published before the entertainment.

A PLACE TO SHOP AND SAVE MONEY—SAMUEL BROS., GRETNA, LA.

DELEGATES TO CONVENTION.

Mayor Behrman appointed Hon. Peter S. Lawton one of the delegates to the convention of the Atlantic Waterways Association, which convenes in Florida on Nov. 17-19.

The following were appointed by Mayor Behrman as delegates to the National Rivers and Harbors Congress which convenes in Washington, Dec. 4, 5, 6: W. H. Ward, J. P. Nolan, J. W. Lennox, M. S. Mahoney, J. E. Huckins, W. T. Christy, Capt. A. Short, J. C. Mathewes, Geo. Herbert, Jr., Capt. C. J. Mott, Capt. R. Talbot, E. W. Burgis, Aug. Schabel, F C. Duvic, Dr. Jno. A. Rupp, G. H. Koppel, W. S. Boylan, Capt. J. Garland, S. E. Redfern, Capt. W. F. Spence, J. P. Vezien, Julius Bodenger, Capt. W. F. Short, Geo. Koppel, F. C. Hymel, R. S. Stearnes, Dr. A. C. King and Jno. A. Barrett.

A STORY A DAY.

A story a day for the 365 days of 1914—that is part of what you get by subscribing $2.00 for The Youth's Companion's new volume. The fifty-two weekly issues of The Companion will contain at least 365 stories, and all the other kinds of good reading that can be crowded between two covers—the best advice on athletics for boys, articles on dress and recreations for girls, contributions by famous men and women, suggestions for the care of the health, etc.

For the year's subscription of $2.00 there is included a copy of The Companion Practical Home Calendar for 1914, and all the issues for the remaining weeks of this year, dating from the time the subscription is received.

If you want to know more about The Companion before subscribing, send for sample copies containing the opening chapters of Arthur Stanwood Pier's fine serial of life in a boys' school—"His Father's Son." With them we will send the full Announcement for 1914.

THE YOUTH'S COMPANION,
144 Berkeley St., Boston, Mass.

SHOES FOR ALL THE FAMILY AT LESS PRICES AT RENECKY'S.

TULANE THEATER.

In focusing her keenly developed perspective faculties upon a theme for "Young Wisdom," the play in which Mabel and Edith Taliaferro are to be seen as co-stars at the Tulane Theater November 23rd, Rachel Crothers, the author, has taken advantage of the universally discussed subject of marriage as it is viewed by those of the old school in contrast to the advanced and rather revolutionary ideas of the rising generation. She pictures a perfectly normal small town household, with father and mother holding tenaciously to the orthodox traditions, while two modernly schooled daughters are tugging impatiently at the leash of convention. Both of the girls are on the point of matrimony. The elder daughter has been at college. She has read the works and listened to the lingo of those looking enviously to the complete emancipation of womankind, not only as regards the right of suffrage, but in affairs of the heart as well. She goes home, instills the ideas thus gathered into the mind of her younger sister, who the evening before her marriage conceives the notion that her fiance is not the man for her. She proposes an elopement and a trial marriage and carries her point up to the elopement stage. The complications which follow prove that in a way there is a foundation for the views held by the headstrong young women as well as those of their far more conservative parents. The play is in three acts, with scenes laid in and about a small Eastern town. Mabel and Edith Taliaferro are appearing under the management of Joseph Brooks.

A special matinee will be given on Thanksgiving.

CRESCENT THEATER.

"The White Slave" is scheduled for presentation at the Crescent Theatre on Sunday night.

Bartley Campbell's great play is good enough to have made the reputation of any playwright. The originality displayed in "My Partner," the charm of the "Galley Slave," and the dramatic surprises contained in "Siberia" are all surpassed in "The White Slave." The writing of this play was to Mr. Campbell a labor of love. He had lived in the South and wrote without a suspicion of prejudice on the subject of slavery. His knowledge of human nature made it an easy task for him to picture the everyday life of the Southern people. He made a hero of a Kentucky-bred boy, and the true nobility of his character proves his tender regard for the people of the Southland. Bartley Campbell was as much a poet as a playwright, and it has been written that "The White Slave" contained fifty miniature poems, while the language employed in unfolding his story is far above the average.

"The White Slave" demands a luxurious setting; the scenic grandeur of the lower Mississippi valley is graphically set forth. There is a plantation scene wih several choruses by over 50 people, arranged with telling effect, and the destruction by fire of the steamboat "Belle Creole" followed by a view of Red Devil Island.

The costuming of the play is in accordance with the plates of 1857, the period in which the story is written. This is a new departure and is in keeping with the policy of the management to present Bartley Campbell's Southern romance in such a manner as to give it all the attractiveness of an original production and with this end in view they have caused a complete new scenic investiture to be provided which has been painted by Walter Burridge, the well-known scenic artist, who made the original models and painted the production for "The White Slave" thirty years ago. An excellent dramatic cast has been secured to impersonate the lifelike characters with which the play abounds.

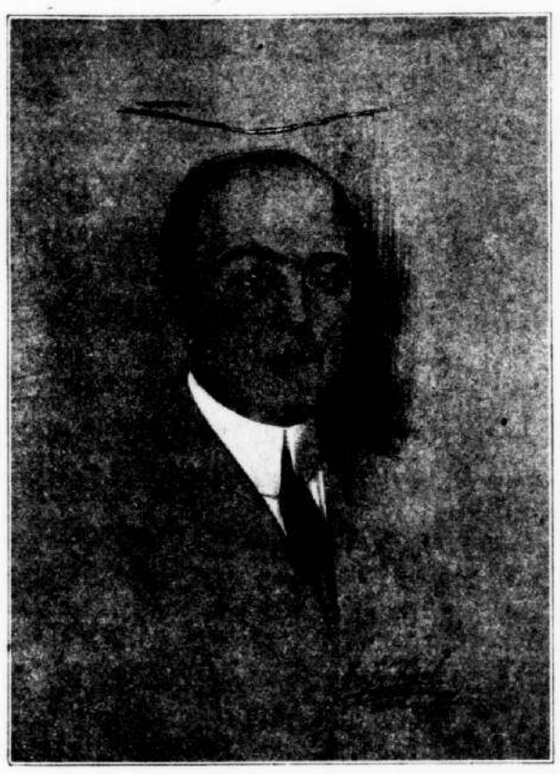

ROBERT EDESON, IN "FINE FEATHERS," AT TULANE NEXT WEEK.

SCENE IN THE WHITE SLAVE AT CRESCENT THEATRE, NEXT WEEK.

AL H. WILSON COMING TO THE CRESCENT.

Al H. Wilson comes to the Crescent Theater November 23rd, under the management of the Louis B. Mayer Company and Ben Stern, who, we are told, have spared neither time nor expense to provide him with everything necessary to success; a new play by a noted dramatist, a company of unusual merit, one of the best stage directors of the day and a splendid scenic production from the studio of one of New York's leading artists. "A Rolling Stone" is the title that Herbert Hall Winslow has given to the play he wrote for Mr. Wilson. Through the scenes of humor, pathos and melodramatic incident run Mr. Wilson's latest songs, including "Ragtime in Germany," "My Little Climbing Rose," "We Are As Far Apart As the World Is Wide" and "The See-Saw Game of Life." Robert Milton, former stage director for Mrs. Fiske and the New Theater, has staged the piece and selected the players. The scenes are laid in the Catskills and New York city, and the story is one of to-day. Laura Lemmers, Lizzie Wilson and other capable players are in the cast.

MRS. FISKE, UNDER THE DIRECTI ON OF DAN'L FROHMAN, IN "TESS OF THE D'UBERVILLES"—AT THE NEMO, WEDNESDAY, NOVEMBER 26th.

COMING.

There has been a rumor current for the past few days that local playgoers will not get the entire original all-star cast when "Fine Feathers" is presented at the Tulane Theater next week. But this is denied by the management of the playhouse, on authority from H. H. Frazee, producer of the play. The rumor was doubtless started by the announcement that four companies had been organized to present "Fine Feathers" on the road this season. Such is a fact, and the majority of cities will see this play presented by other companies; but the local engagement will be played by the original all-star aggregation which ran for 150 nights at the Astor Theater, New York, and six months at the Cort Theater, Chicago, including such dramatic celebrities as Wilton Lackaye, Robert Edeson, Max Figman, Rose Cochlan, Lolita Robertson, Lydia Dickson and the others who helped make "Fine Feathers" the year's dramatic triumph on Broadway. With Eugene Walter's best drama in the hands of a star cast, the treat in store can be readily appreciated by local theatregoers.

MR. AND MRS. ALEX M. LUX REMEMBERED ON WEDDING ANNIVERSARY.

Mr. and Mrs. A. M. Lux were agreeably surprised on Tuesday, Nov. 4th, by a crowd of young folks gathering together at the home of Mrs. Wm. Giepert, Sr., and thence with the music went over to the Lux residence and after congratulations and woodenware of all descriptions being presented to the couple, the crowd repaired to Mrs. Giepert's home in Eliza street and danced till the wee hours of the morning.

Among those present were: Mr. and Mrs. Hy. Seivers, the latter being bridesmaid to the couple five years ago; Mrs. Thos. Keely, Mr. and Mrs. D. P. Nicoll, Mr. and Mrs. Wm. Giepert, Sr., and Mr. and Mrs. A. M. Lux; Misses Hazel Giepert, Anna May Tierney, Alma Whelan, May Giepert, Victoria Giepert, Margie Noonan, Zita Giepert, Carrie Wagner, Cecil Noonan, E. Cunningham, L. McCloskey, C. Giepert, I. Cunningham, C. Baungart, K. Bernard and M. Nicoll; Messrs. Robert Vicknair, Roy Hicks, Jos. Grevemberg, Philip Lagarde, Walter Marrero, Henry Kepper, Mr. Rainey, Willie Brand, Leon Garatie, L. Cunningham, J. Lux and Jas. Nicoll.

Three years of their wedded life Mr. and Mrs. Lux have made their home in Algiers and have made a number of friends here.

THIS WEEK, 9x12 MATTING ART SQUARES, $1.50, AT SAMUEL BROS., GRETNA.

DEER HUNTING TRIP.

On last Saturday a crowd of our young sports took a trip to Diamond, La., where they went in search of deer and the party was very successful in bringing back four nice specimens, which were divided among the crowd, and there were some special portions set aside for certain individuals who did not attend the hunt. Notably one of these was Mike Rooney, who was allotted a quarter of one of these fine animals, but his portion never reached him, and Charles Spahr, who had several portions set aside for himself, is also now guessing who swiped his share of the hunt. No one would doubt the veracity of the ten gentlemen who took this hunting trip, as it is stated positively that some of the deer meat was partaken of and we also have the assurance of those who ate the meat that it was genuine deer meat.

Chief Clerk Smith and Supt. Burgis of the Grand Isle did get their share of the deer, but the other guests are now waiting for their portion to turn up. Among those present in the hunting trip were: A. Suberville, B. Canton, W. LeBlanc, F. and E. Wattigny, S. Kerner, B. Edgecomb, M. Cesserina and W. and C. Spahr.

PLAISANCE—WRIGHT.

News has reached here of the marriage in Giles, London, of Robert Plaisance, formerly of this city and now a member of the faculty of the University of Michigan, and of Mrs. Evelyn McCue Wright, of Cleveland and of Paris. The attendants were Frank Book of Detroit and the Hon. Molly Thyne of London, a granddaughter of Lord Seymour Haden, who, it is remembered, married a sister of McNeil Whistler. Mr. and Mrs. Plaisance will make their home in Rome for the coming year; perhaps permanently.

Mr. Plaisance was a pupil of McDonogh No. 4 school under Miss Kelly and was always considered one of the banner pupils. He has many friends here who wish him success.

YOUNG RAILROAD OFFICIAL TO BE MARRIED.

It has been rumored that a prominent local railroad official is soon to be married to a very popular belle of our town.

RENECKY SELLS THE FAMOUS BUSTER BROWN SHOES FOR THE CHILDREN.

WEDDING ANNOUNCED.

Mr. and Mrs. Henry Renecky announce the marriage of their daughter Margaret to Henry Eschmann, the wedding to take place on Wednesday, November 26th, in the Church of the Holy Name of Mary.

OUR JEFFERSON SHOE CAN'T BE BEAT FOR WEAR. SAMUEL BROS., GRETNA. 12-4

TULANE THEATRE Beginning Nov. 16
Matinees—Wednesday and Saturday
"FINE FEATHERS"
ALL STAR CAST

CRESCENT THEATRE Beginning Nov. 16
Matinees-Tuesday, Thursday and Saturday at 2
THE WHITE SLAVE

Orpheum Theatre
PHONE MAIN 333
International Vaudeville
Afternoon Performance at 2:15 Evening Performance at 8:15
PRICES NIGHT—10, 25, 50, 75, Box Seats $1.00 MATINEE—10, 25, 50, Box Seats 75.
Ticket Office Open Daily from 10 a m to 9 p m

Nemo Theatre
HIGH-CLASS MOTION PICTURES AND POLITE VAUDEVILLE.
Every Night--Prices 5 and 10 cents
SUNDAY - - - 10c for Adults.
Opelousas Ave., Bet. Bouny and Powder Streets.

MARKET THEATRE
NEXT TO FOTO MARKET—THE ALGIERS FAMILY RESORT.
High Class Vaudeville and Motion Pictures. Two Performances Nightly—Three on Sunday.
PRICES—Week days, to all 5 cents. Sunday, Adults 10c.; Children 5c.

RENECKY SELLS THE FAMOUS ELK SKIN SHOES.

CHARTER
OF THE BIRD MOTOR CAR COMPANY, LIMITED.

United States of America, State of Louisiana, Parish of Orleans, City of New Orleans.

Be it known, that on this day, the thirtieth of the month of October, in the year of our Lord one thousand nine hundred and thirteen and of the independence of the United States of America, the one hundred and thirty-eighth, before me, Lewis Rossner Graham, a notary public, in and for the parish of Orleans, state of Louisiana, duly commissioned, sworn and qualified, and in the presence of the witnesses hereinafter named and undersigned, personally came and appeared the several parties whose names are hereunto subscribed, who severally declared that, availing themselves of the provisions of the laws of this state relative to the organization of corporations, they have covenanted and agreed, and do, by these presents, covenant, agree and bind themselves, and those who may become hereafter associated with them, to form themselves into a corporation for the objects and purposes, with the name and under the stipulations following, to-wit:

Article I.—The name and style of this corporation shall be The Bird Motor Car Company, Limited, and by said corporate name it shall have and enjoy succession for a period of ninety-nine years from the date hereof, unless sooner dissolved, and shall have all the rights, privileges and immunities granted by law to corporations, and under said corporate name it shall have power and authority to contract, sue and be sued; to make and use a corporate seal; to hold, receive, purchase, convey, hypothecate, mortgage, lease or pledge property, either real or personal, rights or credits, stocks and bonds, to issue bonds, notes and other evidences of debt and to pledge the same; to endorse notes, to have and employ such managers, directors, officers, agents and other employees as the interest and convenience of the corporation may require, and to make rules and regulations for its corporate management and control.

Article II.—The domicile of this corporation shall be in the city of New Orleans, and all citations or other legal process shall be served upon the president, or in case of his absence or inability to act, upon the vice-president, or in case of the absence or inability to act of both of said officers upon the secretary-treasurer.

Article III.—The objects and purposes of this corporation are hereby declared to be: to purchase and sell automobiles of every description, and all parts thereof and accessories thereto belonging, including oils of all kinds, as well as to repair, renovate, store, renew, remodel, reconstruct same, to act as agent for manufacturers of automobiles, etc.; in a word, to do and perform any and all acts and transactions necessary and proper in the conduct of the automobile business; also to handle all kinds of machinery, tools, appliances and implements that may be used in the automobile business.

Article IV.—The capital stock of this corporation is hereby declared to be five thousand dollars ($5,000), divided into and represented by fifty shares of one hundred ($100.00) dollars each, which stock shall be payable in cash, or may be issued in payment of property purchased or for services rendered to this corporation, and shall be paid for at such times as the Board of Directors may require. This corporation shall begin business and become a going concern as soon as three thousand dollars shall be subscribed for.

Article V.—No stockholder may sell, assign or transfer his stock in this corporation without giving to the corporation, through its secretary, thirty days prior notice in writing of such intention, and the other stockholders shall have the first privilege of purchasing the said stock at the book value thereof for a period of thirty days from said notice, after which thirty days' notice the said stock may be sold in the open market.

Article VI.—All the corporate powers of this corporation shall be vested in and exercised by a Board of Directors elected from among the stockholders, two of whom shall constitute a quorum for the transaction of any and all business. The said board shall consist of three directors.

On the first Monday in October, 1914, and annually thereafter, a general meeting of the stockholders shall be held for the purpose of electing directors for the ensuing year. Said election shall be by ballot at the domicile of the corporation, and the shareholders receiving a majority of the votes cast shall be declared elected. Each share of stock shall be entitled to one vote, whether holder thereof is present or represented by a written proxy.

Immediately after election the said directors shall select from their number a president, a vice-president and a secretary-treasurer.

Article VII.—Notice of all meetings of stockholders for election of officers or for any other purpose shall be given in writing by the secretary, to be deposited in the mail at least ten days before such meeting is held, and directed to each stockholder to his name and address, as the same shall appear upon the books of the corporation, unless said notice is waived in writing by all of the stockholders appearing as such on the books.

At all such meetings every stockholder, whether present in person or by proxy, shall be entitled to one vote for each share of stock standing in his name on the books of the company, and a majority of the votes so cast shall be sufficient to elect or decide all questions voted upon.

Article VIII.—No stockholder shall ever be held liable or responsible for the contracts, faults or debts of this corporation in any further sum than the unpaid balance due to the corporation on the shares of stock owned by him, nor shall any mere informality in organization have the effect of rendering this charter null or of exposing a stockholder to any liability beyond the unpaid balance due upon said stock.

Article IX.—This act of incorporation may be altered, amended or modified, or the corporation may be dissolved by a vote of three-fourths in amount of capital stock, represented at a general meeting of the stockholders called for that purpose, after giving notice thereof as provided in Article VII of this act, and, in case of dissolution, at least a majority of the entire stock must be present or represented at such meeting, and the stockholders at such meeting shall elect two liquidating commissioners who shall have entire charge of such liquidation, with authority to sell and dispose of the assets of the corporation, and to fill any vacancy occurring in their number.

The subscribers hereto have respectfully written opposite their names the amount of stock in this corporation subscribed to by each of them, so that this act of incorporation may also serve as the original subscription list of said corporation.

Article X.—Until the first election on the first Monday in October, 1914, the following shall constitute the first Board of Directors, viz.: Dan W. Feltel, N. L. Bird and W. M. Brand, with the said Dan W. Feltel as president, N. L. Bird as vice-president, and W. M. Brand as secretary-treasurer.

Article XI.—In case of a vacancy on the Board of Officers or among the officers from any cause, the vacancy shall be filled at a special meeting of the directors called for that purpose.

The Board of Directors shall have power to enact such by-laws, rules and regulations as may be necessary and proper, and the same to alter and amend at pleasure.

THUS DONE AND PASSED in my office in the city of New Orleans aforesaid, the day, month and year first above written, in the presence of Messrs. Nathan H. Feltel and Thomas E. Furlow, competent witnesses residing in this city, who hereto sign their names, together with the said parties and me, Notary, after due reading of the whole.

(Witnesses—Signed): Nathan H. Feltel, Thomas E. Furlow.

Names of subscribers omitted.

(Signed), LEWIS R. GRAHAM, *Notary Public.*

I, the undersigned recorder of mortgages in and for the Parish of Orleans, State of Louisiana, do hereby certify that the above and foregoing act of incorporation of the Bird Motor Car Company, Ltd., was this day duly recorded in my office in Book 1119, folio 203.

(Signed), EMILE J. LEONARD, D. R.
New Orleans, Oct. 31, 1913.
A true copy.

LOUIS R. GRAHAM,
Notary Public.

nov 13 20 27 dec 4 11 18

A COMPLETE LINE OF LADIES' AND CHILDREN'S COATS AT SAMUEL BROS., GRETNA. ELECTRIC LINE PASSES DOOR.