SQUARE DESIGN IN HIGH FAVOR

This Style of House Has Many Advantages That Combine to Make It Popular.

MONEY SAVED IN BUILDING

Same Foundation Wall and Same Size Roof Covers Both Floors—Interior Arrangement Admirable in Its Command of Light and Air.

By WILLIAM A. RADFORD.

Mr. William A. Radford will answer questions and give advice FREE OF COST on all subjects pertaining to the subject of building, for the readers of this paper. On account of his wide experience as Editor, Author and Manufacturer, he is, without doubt, the highest authority on all these subjects. Address all inquiries to William A. Radford, No. 1827 Prairie avenue, Chicago, Ill., and only enclose two-cent stamp for reply.

A square-built, full two-story house is shown in this design. It is intended for a family of four or five who like to entertain their friends in a moderate way.

A house that is nearly square cuts up into comfortable rooms to better advantage than almost any other house plan. There is a great advantage in square corners that are free from roof interference, because of light and ventilation. In northern sections a house that is nearly square and is built two stories high is easily heated. There is economy in building after this fashion because the same foundation wall and the same size roof covers both floors. Such houses always look well from the street. They never go out of fashion.

This house is built of ordinary two by fours in plank frame construction manner. The studding is boarded on the outside with cheap lumber, and the lumber is covered with building paper and metal lath. The metal lath is filled with stucco.

In cold climates especial attention is given to the window and door frames to have the stucco carefully worked into the cracks and crevices and to have the outside window casings fit close against the outside stucco finish. Sometimes fresh stucco mortar is troweled up close to the window and door frames just before nailing on the casing, so that the casing settles into the fresh, soft mortar.

The outside appearance of the house is distinguished by an old-fashioned English entrance porch at the side. This porch is artistic and interesting because of the two box seats at the sides of the entrance and the little gable end roof supported by heavy brackets that protects the front door and porch seats from the weather. On summer evenings such porch seats are occupied by the men, who like to sit and smoke and talk. Such a porch is an invitation to enjoy summer evening sociability.

Opening off from the large living room is a splendid loggia. A loggia differs from a porch or veranda in not having an outside entrance. It makes a very pleasant outdoor summer living room that usually is furnished to suit the fancies of the younger members of the family. Sometimes loggias are fitted up extravagantly, but in most instances good taste is displayed, with comfort as the object rather than ostentation.

The main feature downstairs is the large living room 18 feet 6 inches by 13 feet. Large living rooms are designed to accommodate all the members of the family and their friends, and are supposed to be furnished accordingly.

The plan here shown provides two corners for large davenports and plenty of floor space for large upholstered chairs. Large living rooms demand large pieces of household furniture, or else the modern heavy upholstered chairs and davenports demand large living rooms to properly place them. At any rate, large living rooms and comfortable furniture have grown to fit each other and the two together have added more comfort to the sociable end of a modern house than any other combination.

In this particular plan the loggia may be enclosed with casement windows to shut tight in winter, so that the loggia becomes a sun parlor attachment to the big living room. This arrangement requires some means of heating the sun parlor.

There is one large chimney in the center of the house with three flues, one for the furnace and one for the kitchen range, besides center flue which goes up directly over the fireplace.

The value of a fireplace depends principally upon the flue. It is more important to have a good draft for a fireplace than for a stove, because the fireplace is open and the draft cannot be so easily controlled. If a fireplace smokes it is not used. Fireplaces with fires in them are valuable as ventilators because heated air goes up with a rush that carries impurities with it.

A comfortable way to heat a house of this kind is to run the furnace low so as to take the chill out of the air in all the rooms in the house; then the additional heat from the fireplace keeps the living room comfortable.

Upstairs there are three splendid bedrooms and a bathroom. A number of clothes closets and a linen closet help to make up the necessary conveniences of a modern house. There also is an alcove opening off from the front bedroom, which is intended to be furnished with a crib for young children.

It will be noticed that the space on the upper floor is practically all utilized for useful purposes. There is very little room taken up in the hallway. In fact, there is just enough wall space to accommodate the different doors opening into the rooms.

The outside appearance of the house may be much improved at slight expense by training climbing vines against the sides of the front porch, also the loggia may be decorated in the same way by hanging wire trellis supports from the eaves. The best trellises for climbing vines are made of square mesh wire fencing with wires six or eight inches apart. Such trellis supports are good for all kinds of climbers that hang by tendrils or by winding about the support. Trumpet vines and others that climb by rootlets should not be planted near a house. They are better on heavy wooden trellises out in the yard.

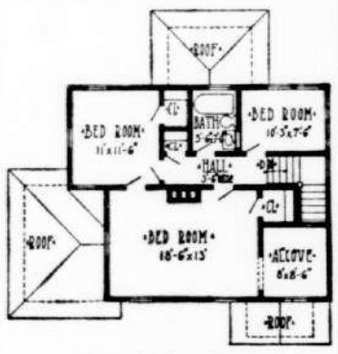

Second Floor Plan.

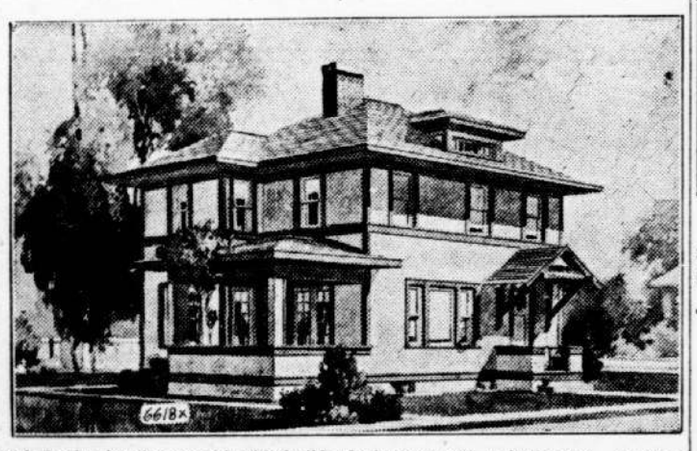

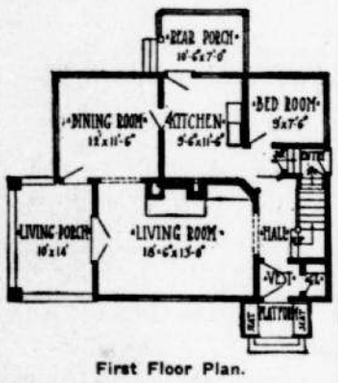

First Floor Plan.

Activities of Women.

Among the over four thousand five hundred applicants for positions in New York city one recent week there were 573 women.

Unemployment caused by the war increases among women in London at the rate of 1,000 a week.

Many women are among the 120 volunteers who are furnishing blood for the wounded soldiers in the Lyons (France) hospital.

Miss Lillian Scott has been elected president of the Kansas State Teachers' association, and it is the first time in 52 years' history of the association that a woman has been so honored. Miss Scott has been head of the department of pedagogy in Baker university since 1894.

Duck Turns Into Soap.

At the State University museum is the body of a duck that has turned largely into soap. Doctor Wolcott found the bird up in the sandhill region on a recent specimen hunting trip. This is the first known specimen of the kind. Doctor Wolcott explains the phenomenon by saying that the duck was fat and the water, alkali and sun hot. The action of the latter on the alkali and the fat simply made soap of that portion of the duck that was susceptible of being so transformed.—Lincoln (Neb.) correspondent Omaha Bee.

A Very Pretty Home
appears on this page each week and every one of them require plumbing fixtures for the bath room or kitchen.
Of Course You Are
looking for a master among plumbers to do the work, and this little announcement is here to guide you to a plumber of proven ability. You can phone for any information you like. It's free.
J. C. HUGHES,
Hem 9260 Plumber, 1140 N Rampart St.
9-2-15

Made to Order Homes!
Real bungalows—the kind that give you most comfort for the least money.
W. R. GILBERT,
Builder of Bungalows,
15 Audubon Blvd. Phone Uptown 2796
tf

Many Beautiful
Homes standing in Algiers today are the skilful works of
A. ROUPRICH
Building Contractor
McDONOGHVILLE, LOUISIANA.
He will be pleased to quote you an estimate on any home appearing on this page.

SCHILLINGER PAVING
For First-class
SCHILLINGER PAVING
See
GUS PETERSON
339 ELMIRA AVENUE

A. CASTAING
Practical Slater
Contracts for All New Work and Repairs Promptly Attended to
OFFICE: 409 INTERSTATE BANK BLDG.
Phone M. 4321
Shop 2525 La Harpe St., Phone Hemlock 591
2-24-16

HAVE IT DONE
"The Standard Way"
Then you will be well pleased with the job. Get an estimate from us and be convinced.
Standard Electric Construction Company
ELECTRICAL ENGINEERS AND CONTRACTORS
Complete Isolated Plants Installed
Phone Main 1169 625 Poydras Street
NEW ORLEANS

WIRING AND LIGHTING FIXTURES FURNISHED BY
Graci Electric Co.
Classy Designs and Moderate Prices. We do all kinds of Electrical Repairing.
Phone M. 2786, 604 Baronne Street.
June 10-14.

C. B. FARISH
ELECTRIC CONSTRUCTION
Fixtures, Wiring and Electric Bells, Fans and Motors Installed and Repaired.
Phone Jackson 662.
2033 MAGAZINE ST. NEW ORLEANS.

T. A. POLLOCK, Jr.
Contractor and Builder
See me for an estimate on that building
326 VALLETTE STREET

SANITARY PLUMBING
An important factor in the matter of GOOD HEALTH
Much sickness is due to defective plumbing
BETTER SEE US THIS TIME
Charlton Bros.
2857 Carondelet St. Phone Uptown 2418

B. J. SCHNEIDER
2225 S. Franklin Phone Jackson 935-w
Contractor and Builder. Repair Work a Specialty

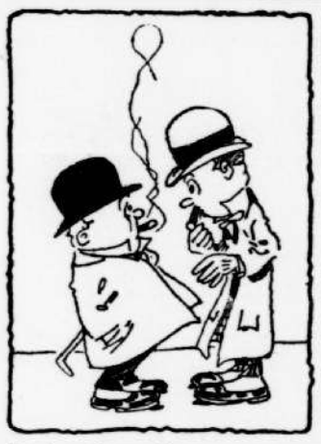

Lender—Say, can't you remember to pay me that five?

Spender—Make it ten, old man; I never can remember small things.

MULISH

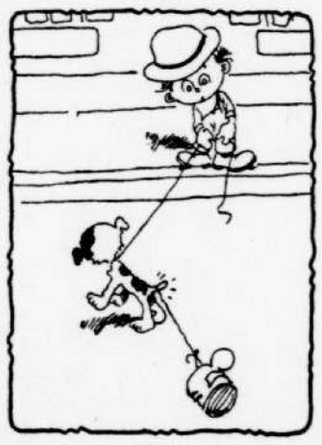

"Gee! You're stubborn. If I hadn't christened you Clarence I'd call you Maud!"

HE KNEW

The Hero—Harm one hair of her head and your life shall pay the penalty.

The Villain (aside)—Why go to such extremes? A wig like hers doesn't cost more than $8.

His Specialty.

"My young friend, who, as you know, is a mechanical genius, wants to try his hand at authorship."

"Then, I suppose, his ambition is for polite literature, since he is a civil engineer."

¶ A *crowd* is what you need, Mr. Farmer, at that sale. The more bidders the higher the prices your stuff will bring.

¶ Publish the entire list of articles to be offered for sale, and see what happens.

Letter of the Law.

The little stenographer had been typewriting so steadily all day that at bedtime her tired brain kept working in the same way, and she found herself murmuring: "Capital—Our space capital—Father comma—(Goodness! what am I saying?)" So she conscientiously began again. But, in spite of her efforts, the prayer ended with "Capital—Amen period—" and a sleepy, apologetic giggle.

CHARTER

OF THE NATIONAL RUBBER WORKS, INC.

United States of America, State of Louisiana, Parish of Orleans, City of New Orleans.

Be it known, that on this the fifteenth (15th) day of February, in the year nineteen hundred and fifteen and of the independence of the United States the one hundred and thirty-ninth: Before me, Francis D'Assises Charbonnet, Jr., a notary public in and for this city and parish, therein residing and in the presence of the witnesses hereinafter named and undersigned, personally came and appeared: The several persons hereinafter named and undersigned, who declared that availing themselves of the laws of this state, especially Act No. 267 of 1914 of this state, they have covenanted and agreed to form a corporation, under the limitations prescribed by said act, and by these presents do covenant and agree to form themselves, together with the subsequent associates, into a corporation, under the agreements and stipulations, following, to-wit:

Article I—This name and title of this corporation shall be "The National Rubber Works, Inc."

Article II—The purposes for which this corporation is organized are hereby declared to be: To conduct a general vulcanizing business and tire repair station, or stations, in this state or elsewhere; to deal in, manufacture, buy or sell automobiles, automobile tires, accessories and appliances, to act as salesmen or agents, or individually, in the manufacture or dealing in of tools, machinery, accessories and appliances for the vulcanizing of rubber and its products, and generally to do all things that may be incidental to such purposes.

Article III—The capital stock of this corporation is hereby fixed at ten thousand dollars ($10,000.00).

Article IV—The amount of the capital stock of this corporation may be increased to twenty thousand dollars ($20,000.00).

Article V—The capital stock of this corporation shall be divided into and consist of one hundred shares (100) of the par value of one hundred ($100.00) dollars each, which shall be issued only on complying with the law.

Article VI—The domicile of this corporation shall be in the City of New Orleans, Orleans Parish, Louisiana, where all citation shall be served in accordance with Act 267 of 1914.

Article VII—This corporation shall exist and enjoy corporate succession for ninety-nine years from this date.

Article VIII—The corporate powers of this corporation shall be vested in three directors, two of whom shall constitute a quorum for the transaction of all business. Said board of directors shall be elected by the stockholders, annually, on December 31st, or the first legal day thereafter. Until their successors are elected in December 1915, the following persons shall constitute the board of directors of this corporation, to-wit:

John D. Sellers, 1015 Arabella street, New Orleans; Allen H. Johness, 212 Archbishhop Chapelle street, New Orleans; James Ricker, 2653 Lapage street, New Orleans, with John D. Sellers as president; Allen H. Johness, as vice-president, and James Ricker, as secretary-treasurer. All elections shall be by ballot and a majority of the votes cast shall be necessary to elect officers and directors; all elections shall be held after such notices and under such rules, regulations and provisions as shall be prescribed by the board of directors.

Article IX—The names and addresses of the subscribers to the capital stock of this corporation, together with the amount of stock subscribed by them and the method of its payment, are as follows, to-wit:

John D. Sellers, 1015 Arabella street, New Orleans, two shares (2); Allen H. Johness, 212 Archbishop Chapelle street, New Orleans, two shares (2); James Ricker, 2653 Lepage street, New Orleans, forty-seven shares (47); all of said stock being payable in the manner set forth in the attached statement, which is to be read in connection herewith, and which is made part hereof.

Article X—All powers vested in corporations by section 7 of said Act No. 267 of 1914, approved July 9th, 1914, are hereby recognized and taken as the powers to be exercised by this corporation, the said provisions of said section, and of said act, being read into this charter, the same as if set forth at length herein.

Thus done, passed and incorporated in my office at the City of New Orleans, on the day, month and year herein first above written, in the presence of Messieurs Edward B. Peyronnin, Jr., and Louis F. Sauve, competent witnesses, of age and domiciled in this city, who sign with said appearers and me, notary, after reading of the whole. (Original Signed) J. D. Sellers, two shares; A. H. Johness, two shares; Jas. Ricker, forty-seven shares. E. B. Peyronnin, Jr., L. F. Sauve. F. D. Carbonnet, Jr., notary public.

I, the undersigned recorder of mortgages, in and for the Parish of Orleans, State of Louisiana, do hereby certify that the above and foregoing act of incorporation of the National Rubber Works, Inc., was this day duly recorded in my office, in book 1157, folio 67. New Orleans, March 8th, 1915.

(Signed) Emile J. Leonard, Dy. R.

A true copy. F. D. Charbonnet, Jr., Notary Public.

(Seal)

Mch. 18-25-Apr. 1-8-15-22.

ACT OF INCORPORATION

OF THE SOCIETY FOR THE DEVELOPMENT OF AMERICAN SHIPPING INCORPORATED.

State of Louisiana, Parish of Orleans, City of New Orleans.

Be it known that, on this, the 15th day of the month of February, in the year of our Lord one thousand nine hundred and fifteen and of the independence of the United States of America the one hundred and thirty-ninth, before me, Charles F. Fletchinger, a notary public, duly commissioned and qualified in and for the State, Parish and City aforesaid, therein residing, and in the presence of the witnesses hereinafter named and undersigned, personally came and appeared the several persons whose names are hereunto subscribed, who declared that, availing themselves of the laws of this state relative to the formation and organization of corporations, they have covenanted and agreed, and do, by these presents, covenant, agree and bind themselves, as well as those who may hereafter become associated with them, to form themselves into a corporation for the objects and purposes, with the name and under the stipulations following, to-wit:

Article I—The name and style of this corporation shall be "the Society for the Development of American Shipping, Incorporated," and by said corporate name it shall have succession and enjoy existence for a period of ninety-nine years, unless sooner dissolved in the manner provided by law and the Articles of this charter; and under said corporate name it shall have power and authority to contract, sue and be sued, to make and use a corporate seal, the same to alter or break at pleasure, to make all necessary rules and regulations for its corporate management and control, and shall have and enjoy all the rights, privileges and immunities which are now conferred upon, or may hereafter be granted to corporations of the same kind and character.

Article II—The domicile of this corporation shall be in the city of New Orleans, State of Louisiana, and all citations and other legal processes shall be served upon the president, or, in his absence, or inability to act, upon any other officer of the corporation.

Article III—The objects and purposes for which this corporation is organized and the nature of the business to be carried on by it are hereby declared to be to encourage, aid, assist, promote, foster and develop the construction, acquisition and operation throughout the United States of America of merchant vessels flying the flag of the United States; to encourage and assist in the formation of a healthy public sentiment in favor of such enterprises through the public press or through newspapers, magazines, periodicals, pamphlets or other publications to be issued by or under the auspices of or with the assistance of this society; to encourage, by all proper and legal methods, the enactment and enforcement of legislation favorable to the enlargement, development and sustained prosperity of the American merchant marine and American ship owners and seamen; to participate and assist in the promotion, organization or operation of corporations or other organizations for the purposes of building, acquiring, owning or operating American shipping or other incidental objects and purposes; to own stock in any such corporations or organizations, and to have such general and individual powers as may be necessary in furtherance of the objects and purposes herein set forth or such as a natural person might have or exercise, and to have and be vested with such powers as are conferred upon corporations of the same kind and character, under the laws of the State of Louisiana.

Article IV—The authorized capital stock of this corporation is hereby fixed at ten thousand ($10,000.00) dollars, represented by one thousand (1,000) shares of the par value of ten ($10) dollars each, to be paid at such times and in such manner as the board of directors may deem fit and proper and may be issued for cash money or in payment of property or services actually received by or rendered to said corporation. This corporation shall become a going concern as soon as twenty-five hundred ($2,500.00) dollars of its capital stock shall have been subscribed for and paid in.

The parties hereto declare that they hereby subscribe for the number of shares set opposite their respective signatures hereto, or an aggregate of $8,010.00.

The capital stock of this corporation may be increased to the sum of $25,000.00 in accordance with the provisions of law pertaining thereto.

The board of directors of this corporation shall be authorized at any regular or special meeting, to elect any citizen of the United States of America as Honorary Member of this society. Such honorary member shall retain such membership at the pleasure of the board of directors and need not be a stockholder. Honorary members shall have the privilege of attending any or all meetings of the society and to act in an advisory capacity. They shall not be liable for any of the faults or obligations of the society nor shall they have any interest in its assets.

Article V—All the powers of this corporation shall be vested in and be exercised by a board of not less than three nor more than five directors, to be elected at the stockholders' annual meeting. The persons so named as directors, all of whom shall be bona fide stockholders, may select from their own number a president, a vice-president, and a secretary-treasurer. The first board of directors, with post office addresses, are as follows:

Alfred H. Clement, 1109 Hennen Bldg., New Orleans, La., president; J. W. Corry, Gulfport, Miss., vice-president; George Taylor, 528 Whitney Central, N. O. La., secretary-treasurer.

On the second Tuesday of January, 1916 and on the same day of each succeeding year, except when such day shall fall on a legal holiday, then upon the next following layday, the stockholders shall elect a board of directors for the ensuing year, the board already installed to continue to hold over until their successors are elected and qualified.

The board of directors so elected shall select from their own number the officers of the corporation as above provided, and shall also appoint a manager of the corporation. The election of directors shall be by ballot, and the persons receiving the largest number of votes cast shall be declared elected. For electing directors or for any other purpose, each share of stock, whether present or by proxy, shall be entitled to one vote, and a majority of votes cast shall be required to pass any resolution or decide any question submitted to the stockholders, except for the alteration or amendment of this charter or the dissolution of the corporation, as hereinafter provided.

The said board of directors shall have power and authority to make all necessary rules and regulations for the management, operation and control of the business of the corporation, as well as to make all necessary rules and by-laws, with power to fill any vacancy occurring in their number. A majority of directors voting at any one time, in person or by proxy, shall be required to pass any resolution or adopt any by-law and which, when so adopted, shall become valid corporate acts.

Article VI—Notice of all meetings of stockholders for electing directors or for any other purpose, shall be given in writing by the secretary, to be deposited in the mail at least fifteen days before such meeting, directed to each stockholder at his last known address appearing upon the books of the corporation, unless said notice is waived in writing by all the stockholders appearing as such upon the books.

Article VII—This act of incorporation may be modified, added to, changed or amended or this corporation may be dissolved by and with the assent of the holders of two-thirds in amount of then outstanding stock given at a general meeting of the stockholders, to be convened after fifteen days' prior notice, as provided in Article VI of this charter.

In the event of the dissolution of said corporation, either by limitation of its charter, or otherwise, its affairs shall be liquidated by three commissioners, to be appointed and elected at a special meeting of the stockholders for that purpose, as above provided, and who shall remain in office until the affairs of said corporation shall be fully liquidated; and in the event of the death or disability of one or more of said liquidators, the survivors or survivor shall continue to act.

Article VIII—No stockholder shall be held liable or responsible for the contracts or faults of this corporation in any further sum than the unpaid balance due to the corporation on the shares owned by him, nor shall any mere informality in organization have the effect of rendering this charter null or of exposing a stockholder to liability beyond the amount of his unpaid stock, if any.

Thus done and passed, at my office, in the City of New Orleans, on the day, month and year first hereinbefore written in the presence of John D. Miller and Frances Eisler, competent witnesses, who hereunto sign their names, together with said appearers and me, notary, after due reading of the whole.

Name, address and number of shares: Alfred H. Clement, 1109 Hennen Bldg., New Orleans, La., 400; J. W. Corry, Gulfport, Miss., 400; George S. Taylor, 528 Whitney Central Bldg., New Orleans, La., 1.

Witnesses: John D. Miller, F. Eisler. Chas. F. Fletchinger, Not. Pub.

I, the undersigned recorder of mortgages, in and for the Parish of Orleans, State of Louisiana, hereby certify that the above and foregoing act of incorporation of the Society for the Development of American Shipping, Incorporated, was this day duly recorded in my office, in book 1157, folio —. New Orleans, La., March, 1915. (Signed) Emile Leonard, D. R.

A true copy. Chas. F. Fletchinger, Not. Pub. Mch. 18-25-Apr. 1-8-15-22.

CHARTER

OF CRESCENT PAPER BOX FACTORY, INC.

United States of America, State of Louisiana, City of New Orleans.

Be it known, That on this tenth day of the month of March, in the year one thousand, nine hundred and fifteen; before me, Felix J. Dreyfous, a notary public, duly commissioned and sworn in for the Parish of Orleans and City of New Orleans, therein residing, personally appeared, Messrs. John Ringle, Morris Levy, Herman Aron and Carl L. Dietze, all of the full age of majority and residents of this city. Who declared that, availing themselves of the provisions of the laws of this State, relative to the organization of corporations, and more particularly Act 267 of the General Assembly of this State, approved July 9, 1914, they have covenanted and agreed, and do, by these presents, covenant and agree, bind, form and constitute themselves, as well as such persons who may hereafter join or become associated with them, into a corporation and body politic in law, for the objects and purposes and under the agreements and stipulations following, to-wit:

Article I—The name and style of this corporation shall be: "Crescent Paper Box Factory, Inc.," and, under that name, it shall have and enjoy all the rights, advantages and privileges granted by law to corporations; it shall exist for the period of ninety-nine years from this day; it shall have power to contract, sue and be sued in its corporate name; to make and use a corporate seal, and the same to break or alter at pleasure; to hold, receive, purchase, convey, mortgage, hypothecate or pledge property, both real and personal; to issue bonds, notes and other obligations or negotiable instruments; to have and employ such managers, directors, officers, agents and other employes as the interest and convenience of said corporation may require or demand; to make and establish such by-laws, rules and regulations for the corporate management and control of the affairs of the corporation as may be deemed necessary or expedient.

Article II—The domicile of said corporation shall be established in the City of New Orleans, State of Louisiana, and all citations and other legal process shall be served on the president; in his absence, on the vice-president; and in the absence of both, on the secretary or treasurer.

Article III—The objects and purposes for which this corporation is formed and the nature of the business to be carried on by it are hereby declared to be: to acquire, construct, own, lease and operate one or more establishments for the manufacture of boxes of every kind and description and other devices to be used as containers for merchandise and other articles of commerce, and generally to engage in and carry on any other enterprise or business which may be germane or incidental to, or connected with, the purposes hereinabove set forth or contemplated by this charter.

Article IV—The capital stock of this corporation is fixed at the sum of seventy-five thousand ($75,000.00) dollars, divided into seven hundred and fifty (750) shares of the par value of one hundred ($100) dollars each, which have been entirely subscribed and paid for in cash by the appearers, as hereinafter more fully shown. All shares of stock shall be full paid and nonassessable. No transfer of stock shall be binding upon the corporation unless made upon its books, and all certificates of stock shall be signed by such officers as may be designated by the board of directors.

This corporation shall have the right to increase its capital stock to the further sum of seventy-five thousand ($75,000.00) dollars, to be divided also into shares of one hundred ($100) dollars each, provided said increase in the capital stock shall have been authorized by the stockholders at a meetirng to be held pursuant to the provisions of Article V of this charter.

Article V—All the corporate powers of the company shall be vested in, and the management and control of its affairs shall be exercised by a board of directors composed of four stockholders, the membership of which board may be increased to five. A majority of the directors shall constitute a quorum for the transaction of all business. The directors shall be elected annually, by ballot, by the stockholders, on the first Monday in February in each year. Each stockholder shall be entitled, in person or by proxy, to a vote for every share owned by him, and all elections shall be held under such rules and regulations as may be determined by the board of directors, after 15 days' notice by mail of such election shall have been sent to each stockholder at his last known address. The directors thus elected shall continue in office for one year, or until their successors have been duly elected and qualified. No failure to elect shall be regarded as a forfeiture of this charter. Any vacancy occurring on said board shall be filled by the remaining directors for the unexpired term; the said board shall likewise elect the additional members in case they should determine to increase the number of said board. Said board of directors shall at its first meeting after its election, nominate out of its number, a president, a vice-president, a secretary and a treasurer. Said board shall have the right to appoint and dismiss such clerks, managers and other employes of the corporation as conditions may justify, or the business of the corporation may require. The tenure of office of all the employes of the corporation shall be during the pleasure of the board of directors. Any of the directors shall have the right to appoint, by written instrument, another director or stockholder to act as his proxy and in his stead at any and all meetings of the board of directors.

Article VI—No stockholder shall ever be held liable or responsible for the contracts, faults or debts of said corporation, nor shall any mere informality in its organization have the effect of rendering this charter null, or of exposing a stockholder to any liability beyond the unpaid balance due on the shares owned by him.

Article VII—This act of incorporation may be changed, modified or altered, or this corporation may be dissolved, with the assent of the stockholders owning two-thirds of all the stock of the corporation, at a general meeting convened for that purpose, and after at least ten days' written notice of this meeting has been given through mail, addressed to each shareholder at his last known place of residence. In case of dissolution by the expiration of this charter or otherwise, the stockholders shall elect three liquidators from among their number, to liquidate and settle the business and affairs of the company. In case of death or disability of any one of said commissioners or liquidators, the survivors, or the remaining liquidators, shall appoint a successor to him. The said liquidators shall have full power to settle said company's affairs, collect outstanding debts, sue and convey property, pay its debts, and divide the remaining money and property among the stockholders. They shall also have power to meet and act under the by-laws of the corporation and under restrictions to be made by a majority of said liquidators; to fix the price and prescribe the terms and conditions of sale of said property and the manner in which the sale shall be made, and take notes and bonds, secured by mortgage or otherwise, for the part of the purchase price for all or any part of said property; provided, however, that the rights herein conferred upon the liquidators may be modified, changed or denied by a majority of the shares of the capital stock of the corporation. The said liquidators shall have authority to sue for and recover the debts and property in the name of the corporation, and may be sued by the same name, and they shall be liable in solido to any creditor or stockholder for the monies and property of the corporation which shall come to their hands in possession as liquidators, and for the proper application and distribution thereof.

Article VIII—The said John Ringle, whose postoffice address is 1520 Josephine street, New Orleans, Louisiana, has subscribed for 348 shares; the said Morris Levy, whose postoffice address is 1123 Nashville avenue, New Orleans, Louisiana, has subscribed for 398 shares; the said Herman Aron, whose postoffice address is Emlah Court Apartments, New Orleans, Louisiana, has subscribed for 2 shares, and the said Carl L. Dietz, whose postoffice address is 5604 Chestnut street, New Orleans, La., has subscribed to 2 shares.

Until the election to be held on the first Monday in February, 1916, the following named shall constitute the first Board of Directors, viz: John Ringle, Morris Levy, Herman Aron and Carl L. Dietze, with the said John Ringle as president, the said Morris Levy as vice-president, the said Herman Aron as secretary, and the said Carl L. Dietze treasurer.

Thus done and passed in my office, on the day, month and year, first above written, in the presence of Frank B. Twomey and Joseph L. Weiss, competent witnesses, who have signed with the appearers and me, the notary, after reading the whole.

(Original Signed) F. B. Twomey, J. L. Weiss. John Ringle, 348 shares; Morris Levy, 398 shares; Herman Aron, 2 shares; Carl L. Deitz, 2 shares. Felix J. Dreyfous, Not. Pub.

I, the undersigned recorder of mortgages, in the Parish of Orleans and City of New Orleans, do hereby certify that the above and foregoing act of incorporation of the "Crescent Paper Box Factory, Inc.," was this day duly recorded in my office, in book 1157, folio —. New Orleans, March 10th, 1915. (Signed) Emile J. Leonard, D. R. M.

A true copy from the original act. Felix J. Dreyfous, Not. Pub., 204 Carondelet Street, New Orleans.

(Seal)

Mch. 18-25-Apr 1-8-15.

Enlarge Your Day

Thousands of people have already learned how to enlarge their day, how to increase the time they can devote to profitable recreation and pleasure without sacrificing work that must be done.

They first discovered that the quickest and most satisfactory way to go "down town" was by the telephone.

Next they applied the same principle to their "out of town" business and social trips, and found it was even more satisfactory and proportionately much cheaper.

Do You Travel by Telephone?

Cumberland Telephone and Telegraph Co., Inc.

The Murry Hill Buffet J. H. Vezien, Proprietor
Short Order Lunches a Specialty
Wines, Liquors, Cigars, Etc.
507-511 Patterson Street

FOR YOUR
Comfort and Convenience
OUR ELEGANT AND COMPLETE LINE OF CABINET, ELEVATED-OVEN AND STANDARD RANGES NOW ON DISPLAY AT OUR SALESROOM. INQUIRE ABOUT OUR NEW CIRCULATING WATER-HEATERS.
N. O. Gas Light Company

DRINK
XXXX Extra Fine Beer
New Orleans Brewing Co. Telephone, Jackson 282

THE BEST BOTTLE BEERS UNDER THE FLAG
THE NATIONAL BREWING CO.'S
EAGLE BREW AND OLD HEIDELBERG

SAVE TIME AT SPENCER BUSINESS COLLEGE
By mastering the GREAT SPENCERIAN SHORTHAND, the practical TWENTIETH CENTURY BOOKKEEPING, and the most up-to-date methods of penmanship, rapid calculation, office practice, and business English.
DAY AND NIGHT SESSIONS. INDIVIDUAL INSTRUCTION.
Main 108. 711 Common Street.

PETER RUPP, Agent