TOWN HOUSE OF PLEASING DESIGN

So Placed That Its Advantages Are Apparent at a Glance.

Architectural Features Especially Interesting in View of the Results Attained—Interior Arrangement of Building Worked Out With Care.

By WILLIAM A. RADFORD.

Mr. William A. Radford will answer questions and give advice FREE OF COST on all subjects pertaining to the subject of building, for the readers of this paper. On account of his wide experience as Editor, Author and Manufacturer, he is, without doubt, the highest authority on all these subjects. Address all inquiries to William A. Radford, No. 1837 Prairie avenue, Chicago, Ill., and only enclose two-cent stamp for reply.

A solid story-and-a-half house of very neat design is shown in the accompanying perspective and floor plan.

The house is placed sideways to the street, a manner of building that is liked from the fact that it presents a broader outlook in the most interesting direction.

A house 38 feet in width really requires a 60-foot lot. The appearance of a house depends a good deal upon the manner in which it fits the lot. House builders have a habit of encroaching upon each other on streets that are particularly desirable, so that the placing of a house on a lot means a good deal because of possible future contingencies.

For this very reason experienced property owners advocate wide houses, because the front view can never be seriously obstructed.

Sometimes on certain streets in fine residence sections there are building restrictions that are written into deeds conveying the lots. Purchasers of such lots usually agree to place the house a certain number of feet back from the street line, and a certain number of feet from the north or east line of the lot. Also the minimum

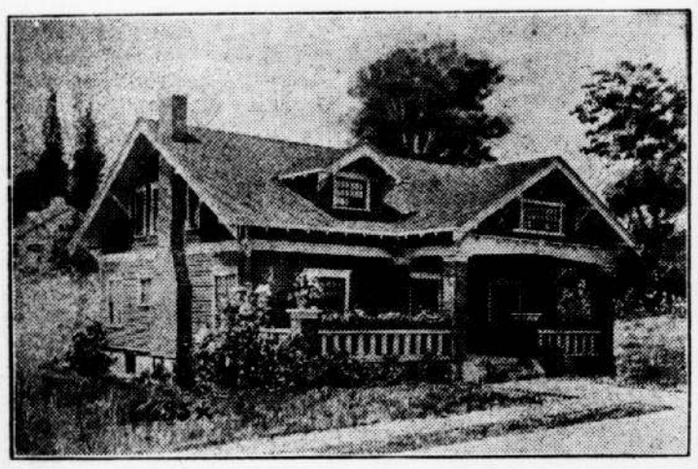

price of the house to be erected is stipulated.

Such restrictions are valuable when each lot owner is sensible and honorable. But the courts seem to hold that the title to real estate conveys undisputed possession reaching to the lot limits on each side and from the center of the earth to the top strata of ozone, so that restrictions of this nature simply amount to a "gentleman's agreement" to carry out sensible improvement ideas for the mutual benefit of all concerned.

When a mentally unbalanced shyster breaks into such an environment and builds a saloon or livery stable on a valuable residence lot the only redress is to chuck him into the river once every twenty-four hours until he reforms.

The architectural features of this house are especially interesting because of the symmetrical manner in which the roof, large front porch, dormer and terrace balance up to make a splendid picture. The wide projection of roof and the heavy cornice are especially suitable to the proportions of the house. The style is what is generally termed "story and a half," which in this case gives almost as much floor area in the upper story as it does on the first, because of the space over the front porch, which is utilized for the large front bedroom.

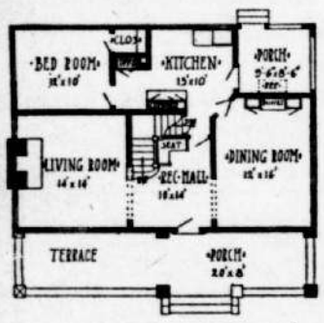

First Floor Plan.

It will be noticed that there is an extra wide front entrance commencing with the cement walk that leads to the front porch. Also that the front steps and the front door entering the house all are wider than usual.

A study of the plan in general will bring out several such combinations. It is the manner in which the different main features of the house are brought together in one harmonious blend that makes the house so attractive.

We see a house we like. Not having studied the principles upon which modern architecture is founded we do not attempt to analyze the cause or the reason why the house has a pleasing appearance. We do not realize that architects have spent many years in learning how to produce such effects.

A symmetrical house of pleasing appearance is made up of many little things. In certain kinds of brick houses the white plaster seams show prominently. Other house walls show no plaster in the seams. The plastering is done differently to produce different effects. When the plastering is cut out to a depth of, say, three-eighths of an inch, there is a shadow between each two bricks, both at the ends and sides. Thousands of these little shadow marks, varying in shade, cover the building with a blending of color that defies description.

In this particular design a pleasing effect is secured by the treatment of the gables. The projection is just

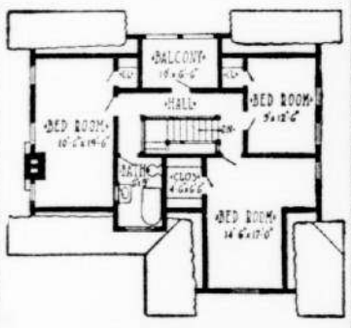

Second Floor Plan.

right, the size and the weight of the cornice has been studied, the gable end over the front porch and the gabled dormer in the front side of the wide roof all correspond without being made exact duplicates of each other. Also the treatment of the front porch and the so-called "terrace" at the side, which is left uncovered, are similar, but not enough alike to appear monotonous.

The large chimney at the end of the house is another decorative feature. It is built of rough-faced, dark-colored brick, laid up with white mortar and topped with a white terra cotta chimney to match the white painted cornice.

This chimney is intended more for decorative purposes than for actual service. It projects into the living-room, where considerable ingenuity merges the chimney into a fireplace, where it blends with and supports a wooden mantel, designed especially to form a prominent unit of the inside house finish which extends through the living room, reception hall and encircles the dining room.

One kind of woodwork is selected and millworked to one particular design. The design is worked out, molding fashion, in sections, which may be built up to considerable proportions. For instance, the baseboard is finished at the top with a plain, simple O. G. cap that curves gracefully over to meet the plaster, without leaving a level ledge. The same graceful O. G. curve marks the outside finish of all moldings in the three rooms. The crown molding at the joining of the side walls with the ceiling is finished in the same manner at both the upper and lower edges.

The plate rail in the dining-room is made to correspond. Openwork in the stairway and all other work in the reception hall is turned out in the same way. The buffet at the end of the dining room is connected with the other woodwork by bands of molding at the bottom and top that extend clear around the room, so that the blending of the interior woodwork in the front part of the house is just as pleasing as the general architectural effect produced outside.

Kitchen woodwork is by no means neglected, but the designs are more simple and the finish is all in white.

Restore Paine Relics.

The stove that was presented by Benjamin Franklin to Thomas Paine, writer and patriot, has been restored to Paine's former house, now the headquarters of the Huguenot association in North avenue, New Rochelle. Walter T. Bell of Woodbury, Conn., who purchased the stove 30 years ago from the former owner of the Paine house, sold it to the Huguenot association. The stove was one of the first made by Franklin. The crudely-made sections are fitted together in grooves instead of with nuts, bolts or rivets. It is now in the room once used by Paine as his study.

Gold Production.

From 1876 to the end of 1914 South Dakota has produced $185,224,000 in gold. Cripple Creek, Colo., to the end of 1914 has produced $259,000,000 in gold.

A Very Pretty Home
appears on this page each week and every one of them require plumbing fixtures for the bath room or kitchen.
Of Course You Are
looking for a master among plumbers to do the work, and this little announcement is here to guide you to a plumber of proven ability. You can phone for any information you like. It's free.
J. C. HUGHES,
Hem 9260 Plumber. 1140 N Rampart St. 9-2-15

Made to Order Homes!
Real bungalows—the kind that give you most comfort for the least money.
W. R. GILBERT,
Builder of Bungalows,
15 Audubon Blvd. Phone Uptown 2796 tf

Many Beautiful
Homes standing in Algiers today are the skilful works of
A. ROUPRICH
Building Contractor
McDONOGHVILLE, LOUISIANA.
He will be pleased to quote you an estimate on any home appearing on this page.

SCHILLINGER PAVING
For First-class SCHILLINGER PAVING See
GUS PETERSON
339 ELMIRA AVENUE

A. CASTAING
Practical Slater
Contracts for All New Work and Repairs Promptly Attended to
OFFICE: 409 INTERSTATE BANK BLDG. Phone M. 4321
Shop 2525 La Harpe St., Phone Hemlock 501 2-24-16

HAVE IT DONE
"The Standard Way"
Then you will be well pleased with the job. Get an estimate from us and be convinced.
Standard Electric Construction Company
ELECTRICAL ENGINEERS AND CONTRACTORS
Complete Isolated Plants Installed
Phone Main 1169 626 Poydras Street
NEW ORLEANS

WIRING AND LIGHTING FIXTURES FURNISHED BY
Graci Electric Co.
Classy Designs and Moderate Prices. We do all kinds of Electrical Repairing.
Phone M. 2786, 604 Baronne Street. June 10-14.

C. B. FARISH
ELECTRIC CONSTRUCTION
Fixtures, Wiring and Electric Bells, Fans and Motors Installed and Repaired.
Phone Jackson 662.
2033 MAGAZINE ST. NEW ORLEANS.

T. A. POLLOCK, Jr.
Contractor and Builder
See me for an estimate on that building
326 VALLETTE STREET

SANITARY PLUMBING
An important factor in the matter of GOOD HEALTH
Much sickness is due to defective plumbing
BETTER SEE US THIS TIME
Charlton Bros.
2857 Carondelet St. Phone Uptown 2418

B. J. SCHNEIDER
2225 S. Franklin Phone Jackson 935-w
Contractor and Builder. Repair Work a Specialty

Frank Electrical Construction Company
749 Baronne Street
Construction Work a Specialty
Let us figure on your Plans and Specifications and we will guarantee to save you 20 per cent.
Wiring Fixtures Supplies

JOHN J. WAGNER, PRACTICAL HOUSE RAISER AND MOVER
PHONE JACKSON 172
Office and Yard: 2034 to 2038 Rousseau St. 4-12-16

WATCH OUR CLASSIFIED COLUMN EVERY WEEK. THERE MAY BE A BOX OF CANDY, A THEATRE TICKET, OR SOMETHING MORE VALUABLE FOR YOU.

CHARTER

OF THE NATIONAL RUBBER WORKS, INC.

United States of America, State of Louisiana, Parish of Orleans, City of New Orleans.

Be it known, that on this the fifteenth (15th) day of February, in the year nineteen hundred and fifteen and of the independence of the United States the one hundred and thirty-ninth: Before me, Francis D'Assises Charbonnet, Jr., a notary public in and for this city and parish, therein residing and in the presence of the witnesses hereinafter named and undersigned, personally came and appeared: The several persons hereinafter named and undersigned, who declared that availing themselves of the laws of this state, especially Act No. 267 of 1914 of this state, they have covenanted and agreed to form a corporation, under the limitations prescribed by said act, and by these presents do covenant and agree to form themselves, together with the subsequent associates, into a corporation, under the agreements and stipulations, following, to-wit:

Article I—This name and title of this corporation shall be "The National Rubber Works, Inc."

Article II—The purposes for which this corporation is organized are hereby declared to be: To conduct a general vulcanizing business and tire repair station, or stations, in this state or elsewhere; to deal in, manufacture, buy or sell automobiles, automobile tires, accessories and appliances, to act as salesmen or agents, or individually, in the manufacture or dealing in of tools, machinery, accessories and appliances for the vulcanizing of rubber and its products, and generally to do all things that may be incidental to such purposes.

Article III—The capital stock of this corporation is hereby fixed at ten thousand dollars ($10,000.00).

Article IV—The amount of the capital stock of this corporation may be increased to twenty thousand dollars ($20,000.00).

Article V—The capital stock of this corporation shall be divided into and consist of one hundred shares (100) of the par value of one hundred ($100.00) dollars each, which shall be issued only on complying with the law.

Article VI—The domicile of this corporation shall be in the City of New Orleans, Orleans Parish, Louisiana, where all citation shall be served in accordance with Act 267 of 1914.

Article VII—This corporation shall exist and enjoy corporate succession for ninety-nine years from this date.

Article VIII—The corporate powers of this corporation shall be vested in three directors, two of whom shall constitute a quorum for the transaction of all business. Said board of directors shall be elected by the stockholders, annually, on December 31st, or the first legal day thereafter. Until their successors are elected in December 1915, the following persons shall constitute the board of directors of this corporation, to-wit:

John D. Sellers, 1015 Arabella street, New Orleans; Allen H. Johness, 212 Archbishhop Chapelle street, New Orleans; James Ricker, 2653 Lapage street, New Orleans, with John D. Sellers as president; Allen H. Johness, as vice-president, and James Ricker, as secretary-treasurer. All elections shall be by ballot and a majority of the votes cast shall be necessary to elect officers and directors; all elections shall be held after such notices and under such rules, regulations and provisions as shall be prescribed by the board of directors.

Article IX—The names and addresses of the subscribers to the capital stock of this corporation, together with the amount of stock subscribed by them and the method of its payment, are as follows, to-wit:

John D. Sellers, 1015 Arabella street, New Orleans, two shares (2); Allen H. Johness, 212 Archbishop Chapelle street, New Orleans, two shares (2); James Ricker, 2653 Lepage street, New Orleans, forty-seven shares (47); all of said stock being payable in the manner set forth in the attached statement, which is to be read in connection herewith, and which is made part hereof.

Article X—All powers vested in corporations by section 7 of said Act No. 267 of 1914, approved July 9th, 1914, are hereby recognized and taken as the powers to be exercised by this corporation, the said provisions of said section, and of said act, being read into this charter, the same as if set forth at length herein.

Thus done, passed and incorporated in my office at the City of New Orleans, on the day, month and year herein first above written, in the presence of Messieurs Edward B. Peyronnin, Jr., and Louis F. Sauve, competent witnesses, of age and domiciled in this city, who sign with said appearers and me, notary, after reading of the whole. (Original Signed) J. D. Sellers, two shares; A. H. Johness, two shares; Jas. Ricker, forty-seven shares. E. B. Peyronnin, Jr., L. F. Sauve. F. D. Carbonnet, Jr., notary public.

I, the undersigned recorder of mortgages, in and for the Parish of Orleans, State of Louisiana, do hereby certify that the above and foregoing act of incorporation of the National Rubber Works, Inc., was this day duly recorded in my office, in book 1157, folio 67. New Orleans, March 8th, 1915.

(Signed) Emile J. Leonard, Dy. R.

A true copy. F. D. Charbonnet, Jr., Notary Public.

(Seal)

Mch. 18-25-Apr. 1-8-15-22.

ACT OF INCORPORATION

OF THE SOCIETY FOR THE DEVELOPMENT OF AMERICAN SHIPPING INCORPORATED.

State of Louisiana, Parish of Orleans, City of New Orleans.

Be it known that, on this, the 15th day of the month of February, in the year of our Lord one thousand nine hundred and fifteen and of the independence of the United States of America the one hundred and thirty-ninth, before me, Charles F. Fletchinger, a notary public, duly commissioned and qualified in and for the State, Parish and City aforesaid, therein residing, and in the presence of the witnesses hereinafter named and undersigned, personally came and appeared the several persons whose names are hereunto subscribed, who declared that, availing themselves of the laws of this state relative to the formation and organization of corporations, they have covenanted and agreed, and do, by these presents, covenant, agree and bind themselves, as well as those who may hereafter become associated with them, to form themselves into a corporation for the objects and purposes, with the name and under the stipulations following, to-wit:

Article I—The name and style of this corporation shall be "the Society for the Development of American Shipping, Incorporated," and by said corporate name it shall have succession and enjoy existence for a period of ninety-nine years, unless sooner dissolved in the manner provided by law and the Articles of this charter; and under said corporate name it shall have power and authority to contract, sue and be sued, to make and use a corporate seal, the same to alter or break at pleasure, to make all necessary rules and regulations for its corporate management and control, and shall have and enjoy all the rights, privileges and immunities which are now conferred upon, or may hereafter be granted to corporations of the same kind and character.

Article II—The domicile of this corporation shall be in the city of New Orleans, State of Louisiana, and all citations and other legal processes shall be served upon the president, or, in his absence, or inability to act, upon any other officer of the corporation.

Article III—The objects and purposes for which this corporation is organized and the nature of the business to be carried on by it are hereby declared to be to encourage, aid, assist, promote, foster and develop the construction, acquisition and operation throughout the United States of America of merchant vessels flying the flag of the United States; to encourage and assist in the formation of a healthy public sentiment in favor of such enterprises through the public press or through newspapers, magazines, periodicals, pamphlets or other publications to be issued by or under the auspices of or with the assistance of this society; to encourage, by all proper and legal methods, the enactment and enforcement of legislation favorable to the enlargement, development and sustained prosperity of the American merchant marine and American ship owners and seamen; to participate and assist in the promotion, organization or operation of corporations or other organizations for the purposes of building, acquiring, owning or operating American shipping or other incidental objects and purposes; to own stock in any such corporations or organizations, and to have such general and individual powers as may be necessary in furtherance of the objects and purposes herein set forth or such as a natural person might have or exercise, and to have and be vested with such powers as are conferred upon corporations of the same kind and character, under the laws of the State of Louisiana.

Article IV—The authorized capital stock of this corporation is hereby fixed at ten thousand ($10,000.00) dollars, represented by one thousand (1,000) shares of the par value of ten ($10) dollars each, to be paid at such times and in such manner as the board of directors may deem fit and proper and may be issued for cash money or in payment of property or services actually received by or rendered to said corporation. This corporation shall become a going concern as soon as twenty-five hundred ($2,500.00) dollars of its capital stock shall have been subscribed for and paid in.

The parties hereto declare that they hereby subscribe for the number of shares set opposite their respective signatures hereto, or an aggregate of $8,010.00.

The capital stock of this corporation may be increased to the sum of $25,000.00 in accordance with the provisions of law pertaining thereto.

The board of directors of this corporation shall be authorized at any regular or special meeting, to elect any citizen of the United States of America an Honorary Member of this society. Such honorary member shall retain such membership at the pleasure of the board of directors and need not be a stockholder. Honorary members shall have the privilege of attending any or all meetings of the society and to act in an advisory capacity. They shall not be liable for any of the faults or obligations of the society nor shall they have any interest in its assets.

Article V—All the powers of this corporation shall be vested in and be exercised by a board of not less than three nor more than five directors, to be elected at the stockholders' annual meeting. The persons so named as directors, all of whom shall be bona fide stockholders, may select from their own number a president, a vice-president, and a secretary-treasurer. The first board of directors, with post office addresses, are as follows:

Alfred H. Clement, 1109 Hennen Bldg., New Orleans, La., president; J. W. Corry, Gulfport, Miss., vice-president; George Taylor, 528 Whitney Central, N. O. La., secretary-treasurer.

On the second Tuesday of January, 1916 and on the same day of each succeeding year, except when such day shall fall on a legal holiday, then upon the next following layday, the stockholders shall elect a board of directors for the ensuing year, the board already installed to continue to hold over until their successors are elected and qualified.

The board of directors so elected shall select from their own number the officers of the corporation as above provided, and shall also appoint a manager of the corporation. The election of directors shall be by ballot, and the persons receiving the largest number of votes cast shall be declared elected. For electing directors or for any other purpose, each share of stock, whether present or by proxy, shall be entitled to one vote, and a majority of votes cast shall be required to pass any resolution or decide any question submitted to the stockholders, except for the alteration or amendment of this charter or the dissolution of the corporation, as hereinafter provided.

The said board of directors shall have power and authority to make all necessary rules and regulations for the management, operation and control of the business of the corporation, as well as to make all necessary rules and by-laws, with power to fill any vacancy occurring in their number. A majority of directors voting at any one time, in person or by proxy, shall be required to pass any resolution or adopt any by-law and which, when so adopted, shall become valid corporate acts.

Article VI—Notice of all meetings of stockholders for electing directors or for any other purpose, shall be given in writing by the secretary, to be deposited in the mail at least fifteen days before such meeting, directed to each stockholder at his last known address appearing upon the books of the corporation, unless said notice is waived in writing by all the stockholders appearing as such upon the books.

Article VII—This act of incorporation may be modified, added to, changed or amended or this corporation may be dissolved by and with the assent of the holders of two-thirds in amount of then outstanding stock given at a general meeting of the stockholders, to be convened after fifteen days' prior notice, as provided in Article VI of this charter.

In the event of the dissolution of said corporation, either by limitation of its charter, or otherwise, its affairs shall be liquidated by three commissioners, to be appointed and elected at a special meeting of the stockholders for that purpose, as above provided, and who shall remain in office until the affairs of said corporation shall be fully liquidated; and in the event of the death or disability of one or more of said liquidators, the survivors or survivor shall continue to act.

Article VIII—No stockholder shall be held liable or responsible for the contracts or faults of this corporation in any further sum than the unpaid balance due to the corporation on the shares owned by him, nor shall any mere informality in organization have the effect of rendering this charter null or of exposing a stockholder to liability beyond the amount of his unpaid stock, if any.

Thus done and passed, at my office, in the City of New Orleans, on the day, month and year first hereinbefore written in the presence of John D. Miller and Frances Eisler, competent witnesses, who hereunto sign their names, together with said appearers and me, notary, after due reading of the whole.

Name, address and number of shares: Alfred H. Clement, 1109 Hennen Bldg., New Orleans, La., 400; J. W. Corry, Gulfport, Miss., 400; George S. Taylor, 528 Whitney Central Bldg., New Orleans, La., 1.

Witnesses: John D. Miller, F. Eisler. Chas. F. Fletchinger, Not. Pub.

I, the undersigned recorder of mortgages, in and for the Parish of Orleans, State of Louisiana, hereby certify that the above and foregoing act of incorporation of the Society for the Development of American Shipping, Incorporated, was this day duly recorded in my office, in book 1157, folio —. New Orleans, La., March, 1915. (Signed) Emile Leonard, D. R.

A true copy. Chas. F. Fletchinger, Not. Pub. Mch. 18-25-Apr. 1-8-15-22.

CHARTER

OF CRESCENT PAPER BOX FACTORY, INC.

United States of America, State of Louisiana, City of New Orleans.

Be it known, That on this tenth day of the month of March, in the year one thousand, nine hundred and fifteen; before me, Felix J. Dreyfous, a notary public, duly commissioned and sworn in for the Parish of Orleans and City of New Orleans, therein residing, personally appeared, Messrs. John Ringle, Morris Levy, Herman Aron and Carl L. Dietze, all of the full age of majority and residents of this city. Who declared that, availing themselves of the provisions of the laws of this State, relative to the organization of corporations, and more particularly Act 267 of the General Assembly of this State, approved July 9, 1914, they have covenanted and agreed, and do, by these presents, covenant and agree, bind, form and constitute themselves, as well as such persons who may hereafter join or become associated with them, into a corporation and body politic in law, for the objects and purposes and under the agreements and stipulations following, to-wit:

Article I—The name and style of this corporation shall be: "Crescent Paper Box Factory, Inc.," and, under that name, it shall have and enjoy all the rights, advantages and privileges granted by law to corporations; it shall exist for the period of ninety-nine years from this day; it shall have power to contract, sue and be sued in its corporate name; to make and use a corporate seal, and the same to break or alter at pleasure; to hold, receive, purchase, convey, mortgage, hypothecate or pledge property, both real and personal; to issue bonds, notes and other obligations or negotiable instruments; to have and employ such managers, directors, officers, agents and other employes as the interest and convenience of said corporation may require or demand; to make and establish such by-laws, rules and regulations for the corporate management and control of the affairs of the corporation as may be deemed necessary or expedient.

Article II—The domicile of said corporation shall be established in the City of New Orleans, State of Louisiana, and all citations and other legal process shall be served on the president; in his absence, on the vice-president; and in the absence of both, on the secretary or treasurer.

Article III—The objects and purposes for which this corporation is formed and the nature of the business to be carried on by it are hereby declared to be: to acquire, construct, own, lease and operate one or more establishments for the manufacture of boxes of every kind and description and other devices to be used as containers for merchandise and other articles of commerce, and generally to engage in and carry on any other enterprise or business which may be germane or incidental to, or connected with, the purposes hereinabove set forth or contemplated by this charter.

Article IV—The capital stock of this corporation is fixed at the sum of seventy-five thousand ($75,000.00) dollars, divided into seven hundred and fifty (750) shares of the par value of one hundred ($100) dollars each, which have been entirely subscribed and paid for in cash by the appearers, as hereinafter more fully shown. All shares of stock shall be full paid and nonassessable. No transfer of stock shall be binding upon the corporation unless made upon its books, and all certificates of stock shall be signed by such officers as may be designated by the board of directors.

This corporation shall have the right to increase its capital stock to the further sum of seventy-five thousand ($75,000.00) dollars, to be divided also into shares of one hundred ($100) dollars each, provided said increase in the capital stock shall have been authorized by the stockholders at a meetirng to be held pursuant to the provisions of Article V of this charter.

Article V—All the corporate powers of the company shall be vested in, and the management and control of its affairs shall be exercised by a board of directors composed of four stockholders, the membership of which board may be increased to five. A majority of the directors shall constitute a quorum for the transaction of all business. The directors shall be elected annually, by ballot, by the stockholders, on the first Monday in February in each year. Each stockholder shall be entitled, in person or by proxy, to a vote for every share owned by him, and all elections shall be held under such rules and regulations as may be determined by the board of directors, after 15 days' notice by mail of such election shall have been sent to each stockholder at his last known address. The directors thus elected shall continue in office for one year, or until their successors have been duly elected and qualified. No failure to elect shall be regarded as a forfeiture of this charter. Any vacancy occurring on said board shall be filled by the remaining directors for the unexpired term; the said board shall likewise elect the additional members in case they should determine to increase the number of said board. Said board of directors shall at its first meeting after its election, nominate out of its number, a president, a vice-president, a secretary and a treasurer. Said board shall have the right to appoint and dismiss such clerks, managers and other employes of the corporation as conditions may justify, or the business of the corporation may require. The tenure of office of all the employes of the corporation shall be during the pleasure of the board of directors. Any of the directors shall have the right to appoint, by written instrument, another director or stockholder to act as his proxy and in his stead at any and all meetings of the board of directors.

Article VI—No stockholder shall ever be held liable or responsible for the contracts, faults or debts of said corporation, nor shall any mere informality in its organization have the effect of rendering this charter null, or of exposing a stockholder to any liability beyond the unpaid balance due on the shares owned by him.

Article VII—This act of incorporation may be changed, modified or altered, or this corporation may be dissolved, with the assent of the stockholders owning two-thirds of all the stock of the corporation, at a meeting convened for that purpose, after at least ten days' written notice of the meeting has been given through mail, to each shareholder at his last known address of residence. In case of dissolution by expiration of this charter or otherwise, the stockholders shall elect three liquidators from among their number, to liquidate and settle the business and affairs of the company. In case of death or disability of one of said commissioners or liquidators, the survivors, or the remaining liquidator, shall appoint a successor to him. The said liquidators shall have full power to settle the company's affairs, collect outstanding debts and convey property, pay its debts, divide the remaining money and property among the stockholders. They shall have power to meet and act under the laws of the corporation and under resolutions to be made by a majority of the directors; to fix the price and prescribe the terms and conditions of sale of said property and the manner in which the sale shall be made, and take notes and bonds, with mortgage or otherwise, for the unpaid purchase price for all or any part of said property; provided, however, that the powers herein conferred upon the liquidators may be modified, changed or denied by a majority of the shares of the capital stock of the corporation. The said liquidators shall have authority to sue for and recover the said property in the name of the corporation, and may be sued by the same name, and shall be liable in solido to any creditor or holder for the monies and property of the corporation which shall come to their possession as liquidators, and for the application and distribution thereof.

Article VIII—The said John Ringle, whose postoffice address is 1520 Joseph street, New Orleans, Louisiana, has subscribed for 348 shares; the said Morris Levy, whose postoffice address is 1123 Nashville street, New Orleans, Louisiana, has subscribed for 398 shares; the said Herman Aron, whose postoffice address is Emilah Court Apts., New Orleans, Louisiana, has subscribed for 2 shares, and the said Carl L. Dietze, whose postoffice address is 5904 Chestnut street, New Orleans, La., has subscribed to 2 shares.

Until the election to be held on the first Monday in February, 1916, the persons named shall constitute the first Board of Directors, viz: John Ringle, Morris Levy, Herman Aron and Carl L. Dietze, with the said John Ringle as president, the said Morris Levy as vice-president, the said Herman Aron as secretary, and the said Carl L. Dietze as treasurer.

Thus done and passed in my office, on the day, month and year, first above written, in the presence of Frank B. Twomey and Louis L. Weiss, competent witnesses, who have signed with the appearers and me, notary, after reading the whole.

(Original Signed) F. B. Twomey, Louis L. Weiss, John Kingle, 348 shares; Morris Levy, 398 shares; Herman Aron, 2 shares; Carl L. Deitz, 2 shares. Felix J. Dreyfous, Not. Pub.

I, the undersigned recorder of mortgages in the Parish of Orleans and City of New Orleans, do hereby certify that the above and foregoing act of incorporation of the Crescent Paper Box Factory, Inc.," was this day recorded in my office, in book 1157, folio —, New Orleans, March 10th, 1915. (Signed) Emile J. Leonard, D. R. M.

A true copy from the original on file. F. J. Dreyfous, Not. Pub., 204 Carondelet Street, New Orleans.

(Seal) Mch. 18-25-

Dunbars, Lopez & Dukate Company.
New Orleans La.
Largest Packers in the world of
High-Grade Canned Goods, Oysters Shrimp, Okra and Figs.
Our Goods Sold by Wholesale Grocers the World Over.
1-27-16

When in Need of
CUT FLOWERS
WEDDING BOUQUETS AND FUNERAL DESIGNS
Virgin
Can Supply You Promptly
Telephone, Write or Wire
838 Canal St.
Phone Main 567 New Orleans

Smoke
Portina Cigars
We sell lots of 'em.
U. KOEN & CO., Distributors
NEW ORLEANS
8-26-15

Gulf Coast Lines
(FRISCO)
Have a New Train
The California Special
7:40 P. M.
Direct to
San Francisco, Los Angeles, San Diego, Galveston, Houston
A Good Route
Mark Anthony, D. P. A.

What we advertise is so.
A Good Argument!
If we supply fifty per cent of the little boys of New Orleans with their clothes, isn't this just as good a plan for those little Algerians?
KNEE PANTS, SUITS...$2 up.
KNEE PANTS.....50c. up.
Mayer Israel & Co.,
714-716 CANAL STREET.

M. Abascal & Bro., Ltd.
Dealers in
Groceries
and Western Produce,
PELICAN AVE., Cor. Verret St.
ALGIERS, LA.

Sierra Bros.,
—DEALERS IN—
GROCERIES
IMPORTED WINES, LIQUORS, CIGARS, TOBACCO, ETC.
Belleville St. & Opelousas Ave.
ALGIERS, LA.

Enlarge Your Day
Thousands of people have already learned how to enlarge their day, how to increase the time they can devote to profitable recreation and pleasure without sacrificing work that must be done.
They first discovered that the quickest and most satisfactory way to go "down town" was by the telephone.
Next they applied the same principle to their "out of town" business, social trips, and found it was even more satisfactory and proportionately much cheaper.
Do You Travel by Telephone?
Cumberland Telephone and Telegraph Co., Inc.

The Murry Hill Buffet J. H. Verz Proprietor
Short Order Lunches a Specialty
Wines, Liquors, Cigars, Etc.
507-511 Patterson St.

FOR YOUR
Comfort and Convenience
OUR ELEGANT AND COMPLETE LINE OF CABINET, ELEVATED-OVEN AND STANDARD RANGES NOW ON DISPLAY IN OUR SALESROOM. INQUIRE ABOUT OUR NEW CIRCULATING WATER-HEATERS.
N. O. Gas Light Company

DRINK
XXXX Extra Fine Beer
New Orleans Brewing Co. Telephone, Jackson 2

THE BEST BOTTLE BEERS UNDER THE FLAG
THE NATIONAL BREWING CO.'S
EAGLE BREW AND OLD HEIDELBERG

SAVE TIME AT SPENCER BUSINESS COLLEGE
By mastering the GREAT SPENCERIAN SHORTHAND, the practical TWENTIETH CENTURY BOOKKEEPING, and the most up-to-date methods of penmanship, rapid calculation, office practice, and business English.
DAY AND NIGHT SESSIONS. INDIVIDUAL INSTRUCTION
Main 108. 711 Common Street.

PETER RUPP, Agent