A LARGE COLONIAL RESIDENCE.

Design 976, by Glenn L. Saxton, Architect, Minneapolis, Minn.

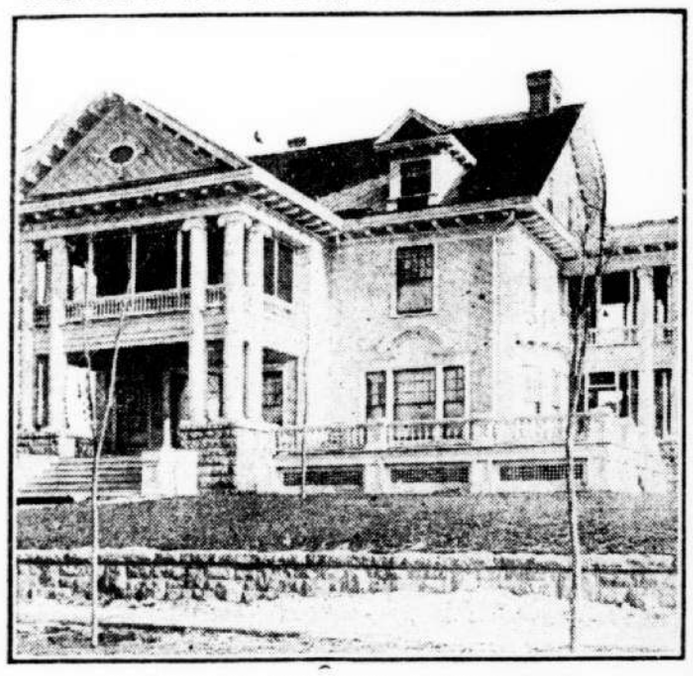

PERSPECTIVE VIEW—FROM A PHOTOGRAPH

FIRST FLOOR PLAN.

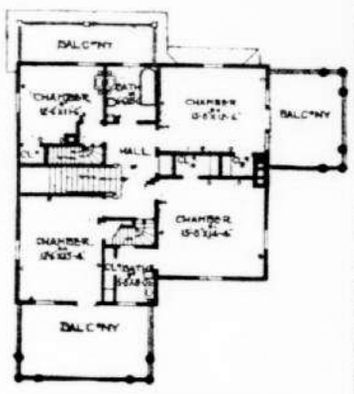

SECOND FLOOR PLAN.

This plan has the colonial exterior and interior arrangement. It was designed for a corner lot, with entrances to the dining room and also living room at the front. The living room connects with the library, which can be used as a music room or a drawing room. One front chamber has dressing room, with toilet and lavatory. Size, 38 feet wide by 32 feet deep over main part. Full basement. Cost to build, exclusive of heating and plumbing, $8,500.

Upon receipt of $1 the publisher of this paper will furnish a copy of Saxton's book of plans, "American Dwellings," which contains over 300 designs costing from $1,000 to $6,000; also a book of interiors, $1 per copy.

AN ARTISTIC LAKESIDE DESIGN.

Design 1032, by Glenn L. Saxton, Architect, Minneapolis, Minn.

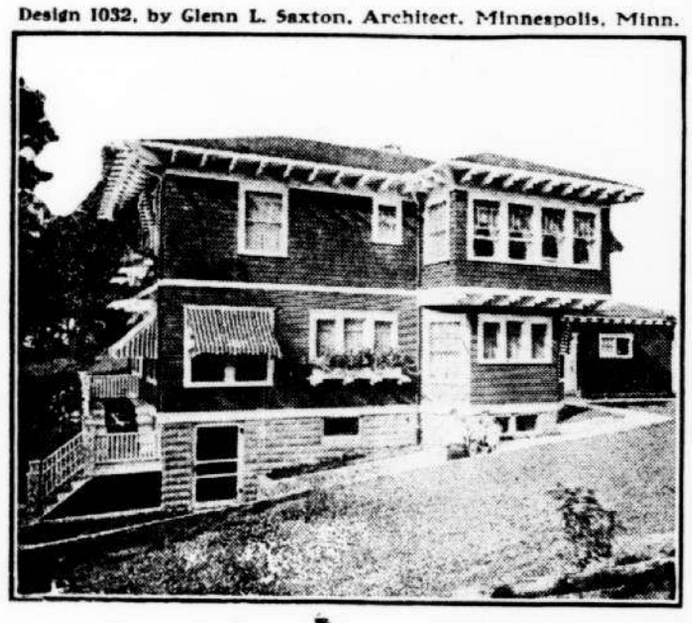

PERSPECTIVE VIEW—FROM A PHOTOGRAPH

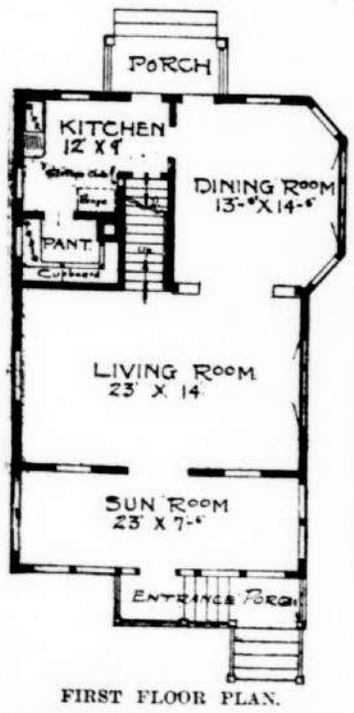

FIRST FLOOR PLAN.

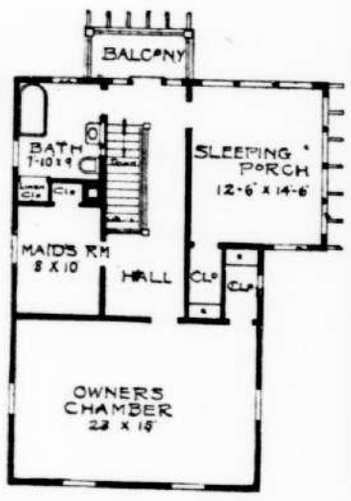

SECOND FLOOR PLAN.

This home was designed for winter and summer use. Sun room, living room, dining room and kitchen, with pantry in the first story. Second story has maid's room, bath, sleeping porch and chamber with ample space for two or more beds. The sleeping porch has ventilation on three sides. Size of the main part, 24 feet wide by 38 feet deep. Full basement under the entire house, with a heating plant, water pressure system, coal bin and laundry. Cost to build, exclusive of heating and plumbing, $4,000.

Upon receipt of $1 the publisher of this paper will furnish a copy of Saxton's book of plans, "American Dwellings," which contains over 300 designs costing from $1,000 to $6,000; also a book of interiors, $1 per copy.

E. W. CARR, Inc. STEAM, HOT WATER HEATING
Cheaper Than You Think. Get Our Prices
Phone Main 4453. 425 GRAVIER STREET

M. AUGUSTIN
——Importer and Dealer in——
PAINTS, OILS AND WINDOW GLASS.
ORNAMENTAL, BEVELED AND POLISHED PLATE GLASS
323 Baronne St., near Union. Phone, Main 4690. 7-27-16. 242. S. Robertson St.

When You Think of Good Clothes
Think of
Mayer Israel & Co. INC.
714-716 Canal St.

On Sale Everywhere.
5¢ THE BOTTLE
Grapico NON-ALCOHOLIC NATURALLY GOOD
5¢ THE GLASS
DELICIOUSLY REFRESHING And THIRST QUENCHING
Guaranteed Absolutely Pure
Made only from SELECTED GRAPES
J. Grossman's Sons.
DISTRIBUTORS ··· NEW ORLEANS, LA.

If your dealer does not handle "GRAPICO" we will supply you direct. Phone Main 3094.

T. A. POLLOCK, Jr.
Contractor and Builder
See me for an estimate on that building
Phone Algiers 267. 440 Vallette Street

Member Contractors & Dealers Exchange
Box 30
SAMUEL BIRD
Contractor in Plastering and Cementing
Estimates Promptly Furnished
3615 Laurel Street
Phone Uptown 1970 7-27-16

DUNBAR-DUKATE CO.
New Orleans La.
Largest Packers in the world of
High-Grade Canned Goods, Oysters Shrimp, Okra and Figs.
Our Goods Sold by Wholesale Grocers the World Over.

Gulf Coast Lines
$16.05 Round Trip
TO
GALVESTON
EVERY DAY.
QUICKEST ROUTE
BEST TRAINS

100 Sq. English Slates.
150,000 Building Bricks
25,000 Ft. Ceiling
25,000 Ft. T & G Flooring
25,000 Ft. Weatherboards
All Kinds of New and Second-Hand Building Material
We Buy Old Building and Building Material
APPLY
People's House Wrecking Co.
Phone Main 5148
834 JULIA STREET

Make, Repair and Paint
Anything on Your Automobile
O'CONNOR & CO., Ltd.
526 JULIA STREET

M. Abascal & Bros., Ltd.
Dealers In
GROCERIES
And WESTERN PRODUCE.
Imported Spanish Sherry Wine, in bottles and in bulk; 75c a quart in bulk.
PELICAN AVE., Cor. Verret St.
ALGIERS, LA.

When Your Horse is Sick Phone
DR. V. Li ROCCHI
Hemlock 174
HOSPITAL 615 TOULOUSE ST.

The Title & Mortgage Guarantee Co.
Limited
"Safety First"
Get our Guarantee Bond on the title any Real Estate you buy; it is absolute protection, covering defects not discoverable by the most careful examining and makes buying safe and borrowing easy.
312-13 HENNEN BLDG. Phone Main 3553

CHARTER

OF KELLS SURGICAL SPECIALTIES COMPANY, INC.

United States of America, State of Louisiana, Parish of Orleans.

Be it known, that on this 28th day of the month of June, in the year of our Lord one thousand nine hundred and sixteen (1916), before me, Watts K. Leverich, a notary public in and for the parish of Orleans, State of Louisiana, duly commissioned and qualified, and in the presence of the witnesses hereinafter named and undersigned, personally came and appeared the several persons whose names are hereunto subscribed, all of the age of majority, who declared that, availing themselves of the provisions of the laws of this state relative to the organization of corporations, they hereby form themselves into and constitute a corporation for the objects and purposes, and under the stipulations hereinafter set forth.

Article I.—The name and title of this corporation shall be Kells Surgical Specialties Company, Inc., and under its said corporate name it shall enjoy succession for the full term and period of ninety-nine years from and after the date hereof, and shall have power and authority to contract, sue and be sued; to accept and receive mortgages, pledges, or other hypothecations; to make and use a corporate seal and the same to break and alter at pleasure; to purchase, receive, lease, hold, or otherwise acquire and convey, as well as mortgage and hypothecate under its corporate name, property both real and personal and mixed; to borrow money and make and issue bonds and other evidences of debt, and to secure the same by mortgage or otherwise; to name and appoint such managers and directors, officers and agents as the interest and convenience of said corporation may require; and to make and establish, as well as alter and amend at pleasure, such by-laws, rules and regulations for the management and regulation of the affairs of the corporation as may be necessary, proper or convenient.

Article II.—The domicile of this corporation shall be in the city of New Orleans, and all citations or other legal process shall be served upon the president of the corporation, or in his absence upon the vice-president.

Article III.—The objects and purposes for which this corporation is established, and the nature of the business to be carried on by it, are declared and specified to be: To apply for, obtain, register, purchase, lease, or otherwise to acquire and to hold, use, own, operate and introduce, and to sell, assign or otherwise dispose of, any trade-mark, trade names, patents, inventions, improvements and processes used in connection with or secured under letters patent of the United States or elsewhere or otherwise and to use, exercise, develop, grant licenses in respect of, or otherwise to turn to account any such trade-marks, patents, licenses, processes, inventions and the like, or any such property or rights; to manufacture and deal in articles covered by such patents, trade-marks, inventions, improvements or processes which the company may acquire, or may consider acquiring; to transfer any of its property or its entire assets and business in exchange for stock in other corporations; and generally to do any and all such acts and things as may or shall be necessary, proper, or convenient to carry out said objects and purposes.

Article IV.—The capital stock of this corporation is hereby fixed at twenty thousand dollars ($20,000.00), divided into and represented by two hundred (200) shares of the par value of one hundred dollars ($100.00) each. The said stock shall consist of and be issued as two different classes: The first thereof shall be known as the preferred stock, and the second as the common stock, and there shall be one hundred (100) shares of each class. The preferred stock shall be entitled out of any and all surplus net profits, whenever ascertained, to noncumulative dividends at the rate of eight (8%) per cent per annum in each and every year in preference and priority to any payment of any dividend on the common stock in such year. If, after providing for the payment of full dividends for any year on the preferred stock, there shall remain any surplus net profits, any and all such surplus profits not required, in the opinion of the board of directors, for the maintenance, improvement, enlargement and operation of the business of the corporation, or for the payment of its liabilities, shall be applicable to dividends upon the common stock of such year, to the extent of, but not exceeding six per cent (6%) upon the said common stock, when and as from time to time the same shall be declared by the board of directors; which dividends upon the common stock shall also be noncumulative. The remainder of any such surplus net profits, after providing a dividend of eight (8%) per cent on the preferred stock and six (6%) on the common stock, shall then be applicable to the payment of further dividends equally per share upon both preferred and common stock. In case of the dissolution or termination of the corporation, the preferred stock and the holders thereof shall be entitled to preference and priority over the common stock in the distribution of the assets and property of the corporation; and upon dissolution, all the assets and the property of the corporation shall be applied first to the payment in full of the preferred stock at par, second, to the payment of the common stock at par; and then, any balance remaining shall be divided equally per share among the holders of the preferred and common stock. The holders of both preferred and common stock shall vote upon a parity. All of the said stock shall be paid for at par, in cash, or its equivalent in property; and all or any portion of the said stock may be issued and delivered to any person, firm or corporation for the equivalent of any trade-marks, trade names, patents, inventions, improvements or processes or licenses used in connection with or secured under letters patent of the United States or elsewhere, upon such terms and conditions as in the judgment of the board of directors may seem fair and proper, and as may fairly represent the value of the rights to be acquired and paid for in stock. The capital stock of this company may be increased to the sum of one hundred thousand ($100,000.00) dollars, and such increase may be either in preferred stock or in common stock, or in both, in such proportions as the directors and stockholders may determine. All stock shall be transferable only upon the books of the company, and in accordance with its by-laws and regulations.

Article V.—All the powers of this corporation shall be vested in and exercised by a board composed of not more than five and not less than three directors, who shall elect from their number a president, a vice-president and a secretary-treasurer. The said board of directors shall be elected annually on the second Monday in January of each year, the first election to be held in the year 1917. All such elections shall be by ballot, at the office of the corporation. Notice of annual meetings, as well as of special meetings of stockholders, shall be given by written notice mailed ten days in advance of the date fixed for such meeting, to each stockholder appearing as such on the books of the company, at his last designated address, or at the general delivery at New Orleans, if he has not designated an address. Each shareholder, whether holding preferred or common stock, is entitled to one vote for each share of stock standing in his name on the books of the company, said vote to be cast in person or by proxy, and the majority of votes cast shall elect. The board of directors shall have the power to fill all vacancies which may occur on the board, even though no quorum remain at the time such vacancies are to be filled. Failure to elect directors on the day above specified shall not dissolve the corporation, but the directors then in office shall remain in office until their successors are elected. The directors may elect such other officers as they deem necessary or convenient for the carrying on of the company's business, and shall have power to unite two or more offices and to confer the same upon one person, or to dispense with any office in its discretion, and to fix the salaries of all agents and employees. The board of directors shall also have power to make and establish, as well as alter and amend, all by-laws, rules and regulations necessary and proper for the support and management of the affairs and business of the corporation and not inconsistent with its charter. The board shall have power, without referring to the stockholders, to borrow money, execute mortgages, issue notes, pledges, bonds or other obligations, in such amounts and on such terms as in their judgment may be advantageous and generally to do all things reasonably necessary or convenient for the proper carrying on of the business of the corporation; and they are specifically authorized to issue and deliver full-paid shares of stock and bonds or obligations of the company in payment of property acquired by said corporation, (as heretofore set forth.) Two (2) directors shall constitute a quorum for the transaction of business. At any meeting of the board of directors any director absent from the meeting may be represented by any other director, who may cast the vote of the absent director according to the written instructions of said absent director. Until the annual meeting in 1917 the board of directors shall consist of the following: C. Edmund Kells, post office address, 1237 Maison Blanche, New Orleans, La.; Edward Wheeler Carr, post office address, 6322 Cromwell Place, New Orleans, La.; J. Ogden Pierson, post office address, 437 Walnut street, New Orleans, La.; James B. Eaton, post office address, 1218 Arabella street, New Orleans, La. Of the foregoing J. Ogden Pierson shall be president, James B. Eaton, vice-president, and C. Edmund Kells, secretary-treasurer.

Article VI.—This act of incorporation may be modified, changed, or amended, or this corporation may be dissolved in the manner provided by law, by a vote of two-thirds of the entire outstanding capital stock of all classes present or represented at a general meeting of the stockholders convened for such purpose, after a previous notice shall have been given in the manner above required to be given of the annual meeting of the corporation. The capital stock of the corporation may be increased or decreased by proceedings in accordance with the laws of the State of Louisiana.

Article VII.—If this corporation shall be dissolved, either by limitation or from any other cause, its affairs shall be liquidated by three commissioners, to be appointed at the meeting of stockholders convened for the purpose of liquidation and to be elected by the vote of all the stockholders voting upon a parity. Said liquidators shall remain in office until the affairs of said corporation shall have been fully settled and liquidated, and they shall have full power and authority to transfer and give title to all the property and assets of the corporation, and to distribute the proceeds. In case of the death, disability or resignation of one or more liquidators, the vacancy shall be filled by the survivor or survivors.

Article VIII.—No stockholder shall ever be held liable or responsible for the contracts or faults of said corporation in any further sum than the unpaid balance due on the shares of stock owned by him, nor shall any mere informality in organization have the effect of rendering this charter null, or of exposing any stockholder to any liability beyond the amount due on his stock.

There is annexed hereto, to be read in connection herewith, an accurate, detailed and stemized description of certain patents which are to be given in exchange for the one hundred (100) shares of common stock in this corporation, together with the statement of the value of such patents as appraised by the directors. The preferred stock shall be issued only for cash.

Thus done and passed at my office in the city of New Orleans, on the day, month and year first above written, in the presence of St. John Perret and M. M. Hensone, competent witnesses, who have hereunto subscribed their names, together with me, notary, and said appearers, after the reading of the whole.

Original Signed: C. Edmund Kells, 1237 Maison Blanche, New Orleans, La., 10 shares common stock, 1 share preferred stock; E. W. Carr, 6322 Cromwell Place, New Orleans, La., 1 share preferred stock; J. Ogden Pierson, 437 Walnut St., New Orleans, La., 1 share preferred stock; James B. Eaton, 1218 Arabella St. New Orleans, La., 1 share preferred stock. Witnesses: St. John Perret, M. M. Hensone.

WATTS K. LEVERICH, Not. Pub.

I, the undersigned recorder of mortgages, in and for the parish of Orleans, State of Louisiana, do hereby certify that the above and foregoing act of incorporation of the Kells Surgical Specialties Company, Inc., was this day duly recorded in my office, in book 1193, folio ——.

New Orleans, June 30, 1916.

(Signed) EMILE J. LEONARD, Dy. R.

A true copy.

WATTS K. LEVERICH, Not. Pub.

july 6 13 20 27 aug 3 10

Fred Leitz
Funeral Director
442-446 Jackson Ave.
Phone Jackson 58 8-10-16

Railroad Schedules.

NEW ORLEANS SOUTHERN & GRAND

Depart		Arrive
8:05 a. m.	Lower Coast Special (Daily)	6:55 p. m.
4:05 p. m.	Buras Mail (Daily)	9:45 a. m.
6:30 a. m.	Hero Local	6:55 p. m.

(Daily except Sunday)

PONTCHARTRAIN RAILROAD

SUNDAY SCHEDULE.

SOUTH—Leave Milneburg—5:30 a. m.; 7:00, 8:20, 9:35, 10:30, 11:30 a. m.; 12:30 p. m., 1:30, 3:00 3:30, 4:00, 4:30, 5:00, 5:30, 6:00, 6:30, 7:00, 7:30, 8:00, 8:30, 9:00, 9:30, 10:30, 11:30 p. m.

NORTH—Leave Pontchartrain Junction—5:00 a. m., 6:00, 7:50, 9:00, 10:02, 11:00 a. m.; 12:01 p. m., 1:00, 2:00, 3:00, 3:30, 4:00, 4:30, 5:00, 5:30, 6:00, 6:30, 7:00, 7:30, 8:00, 8:30, 9:00, 10:00, 11:00 p. m.

WEEK DAY SCHEDULE.

In Effect Wednesday, June 14, 1916, at 5:30 A. M.

Leave Milneburg—6:00 a. m., 7:00, 8:35, 10:00, 11:00, 11:59 a. m.; 1:00 p. m., 2:20, 3:25, 4:40, 5:40, 7:00, 8:15, 9:30, 10:30 p. m.

Leave Pontchartrain Junction—5:30 a. m., 6:30, 7:50, 9:20, 10:30, 11:35 a. m.; 12:35 p. m., 1:50, 2:30, 4:05, 5:10, 6:20, 7:40, 8:45, 10:00 p. m.

C. MARSHALL, President. F. A. VIENNE, Master of Trains.

ELECTRIC CAR SERVICE

Between Algiers and Gretna.

Leaves Gretna, (Jackson Ave. Ferry Landing) passing through McDonoghville, to Algiers, meets Canal St. Ferry, passes Third District Ferry, Southern Pacific Terminals and viaduct, crossing over the Newton St. Viaduct, the Southern Pacific R. R. Yards, along the rear of the U. S. Naval Station, to the U. S. Immigration Station.

Returning over same route, meeting the N. O. and Western Railway cars and JacksonAve. Ferry at Gretna.

GRETNA TO IMMIGRATION STATION.

From Gretna, 8 minutes, 28 minutes and 48 minutes after the hour.

Newton and Teche, 3 minutes, 23 minutes and 43 minutes after the hour.

Canal Street Ferry, 10 minutes, 30 minutes and 50 minutes after the hour.

Car Barn Pacific Ave., 15 minutes, 35 minutes and 55 minutes after the hour.

Elmira and Newton, on the hour and 20 minutes and 40 minutes after the hour.

First car leaves Gretna 5:28 a. m.

Last car leaves Gretna for Immigration Station 12:08 a. m.

Last car leaves Gretna for Car Barn via Newton and Teche Sts. 12:30 a. m.

IMMIGRATION STATION TO GRETNA.

From Immigration Station, 10 minutes, 35 minutes and 50 minutes after the hour.

Elmira and Newton, on the hour, and 20 and 40 minutes after the hour.

Car Barn Pacific Avenue, 3 minutes, 23 minutes and 43 minutes after the hour.

Canal St. Ferry, 10 minutes, 30 minutes and 50 minutes after the hour.

Newton and Teche Sts., 13 minutes, 33 minutes and 53 minutes after the hour.

First car leaves Immigration Station 5:30 a. m.

Last car leaves Immigration Station 11:50 p. m.

Last car leaves for Car Barn via Newton and Teche Sts., 12:10 a. m.

PACIFIC AVE. BELT CAR.

From Canal Street Ferry, on the hour, 20 minutes and 40 minutes after the hour.

Newton and Teche Sts., 3 minutes, 23 minutes and 43 minutes after the hour.

Elmira and Newton Sts., 5 minutes, 25 minutes and 45 minutes after the hour.

From Car Barn, 9 minutes, 29 minutes and 49 minutes after the hour.

ELECTRIC CAR SERVICE BETWEEN

SCHEDULE:

LEAVE GRETNA—5:50, 6:30, 7:10, 7:50, 8:30, 9:10, 9:50, 10:30, 11:10, 11:50 a. m.; 12:30, 1:10, 1:50, 2:30, 3:10, 3:50, 4:30, 5:10, 5:50, 6:30, 7:10, 7:50, 8:30, 9:10, 9:50, 10:30, 11:10, 11:50 p. m.

Pass Harvey's Canal 7 minutes after leaving Gretna.

Reach Amesville 15 minutes after leaving Gretna.

LEAVE AMESVILLE—6:05, 6:45, 7:25, 8:05, 8:45, 9:25, 10:05, 10:45, 11:25 a. m.; 12:05, 12:45, 1:25 2:05, 2:45, 3:25, 4:05, 4:45, 5:25, 6:05, 6:45, 7:25, 8:05, 8:45, 9:25, 10:05, 10:46, 11:25 p. m.; 12:05 a. m.

Pass Harvey's Canal 7 minutes after leaving Amesville.

Reach Gretna 15 minutes after leaving Amesville.

Last Car leaves Gretna for Amesville 11:50 p. m.

Last Car leaves Amesville for Gretna 12:05 a. m.

SOUTHERN PACIFIC.

Depart.		Arrive.
5:55 a. m.	TEXAS LOCAL for Houston and all stations intermediate	5:10 p. m.
11:00 a. m.	SUNSET LIMITED for San Antonio, New Mexico, El Paso, Arizona and California	8:20 p. m.
11:55 a. m.	SUNSET MAIL for Houston, Galveston, Austin, Waco, Fort Worth Dallas, San Antonio, Del Rio and intermediate	7:50 a. m.
3:05 p. m.	LAFAYETTE LOCAL for Lafayette and all stations intermediate	11:40 a. m.
7:45 p. m.	TEXAS LIMITED for Houston, Galveston, Austin, Fort Worth, Dallas and other North Texas points	6:50 a. m.
11:30 p. m.	SUNSET EXPRESS for Houston, Galveston, Waco, Fort Worth, Dallas, San Antonio, El Paso, California and intermediate points	6:45 a. m.

Trusting To Memory

Good telephone service depends vitally upon care in calling telephone numbers. A wrong number called causes loss of time to you, to the party called and to the operator. Every instance means inconvenience to all concerned, which is wholly avoidable.

It is not the loss of time to you alone or to the operator that concerns us most, but it is the annoyance to the party called. Your mistake must be explained to him, and the Telephone Company is held responsible for the error.

CONSULTING THE CURRENT ISSUE OF THE TELEPHONE DIRECTORY, instead of trusting to memory; giving your number clearly, quickly correcting the operator if she misunderstands your call, will greatly increase the efficiency of the service.

Cumberland Telephone and Telegraph Co., Inc.

THE BEST BOTTLE BEERS UNDER THE FLAG
THE NATIONAL BREWING CO.'S
EAGLE BREW AND OLD HEIDELBERG

THE OLD FAMOUS BATH HOUSE
Lateest Sanitary Improvements *New Management*
Turkish, Russian and Sulphur Baths 50 Cents
PLAIN BATHS 25 Cents
Masseur and Chiropodist in Attendance *Ladies' Day Every Day*
CHAS. HANTEL, Proprietor
828 Conti Street - - - - - - - New Orleans
Home Cleaning and Pressing Club Phone Main 2812

John Kleinkemper,
DEALER IN
Groceries, Wines and Liquors, Wood, Coal, Hay, Corn, Oats, Bran, Etc.
Goods Delivered Free of Charge. Corner Alix and Verret Streets

J. Sprada's Cafe
BEER, LIQUORS and DELICATESSEN
Just at Ferry Landing

JOHN P. VEZIEN, Pres.
Carstens & Vezien Co., Ltd.
Ship Chandlers and Grocers
Special Attention to Railroad Orders. Prompt Delivery.
814-816 MORGAN STREET. PHONE, ALGIERS 211.
Hay, Corn, Oats, Bran, Hardware, Groceries, Etc. Wines, Liquors.

El Trelles
Clear Havana Cigar, 5c Up.
142 CHARTRES STBEET NEW ORLEANS
Phone Main 714 8-4-16

Sierra Bros.,
—DEALERS IN—
GROCERIES
IMPORTED WINES, LIQUORS, CIGARS, TOBACCO, ETC.
Bellevile St. & Opelousas Ave.
ALGIERS, LA.

Smoke
Portina Cigars
We sell lots of 'em.
U. KOEN & CO., Distributors
NEW ORLEANS

When in Need of
CUT FLOWERS
WEDDING BOUQUETS AND FUNERAL DESIGNS
Virgin
Can Supply You Promptly
Telephone, Write or Wire
838 Canal St.
Phone Main 567 New Orleans

PHONE ALGIERS 378
OPEN AN ACCOUNT
WITH
I. WEINER, THE ALGIERS FURNITURE MAN
HE GIVES YOU PLENTY TIME TO PAY FOR IT
AT CASH PRICES
137-141 Delaronde Street 7-25-16

ESTABLISHED 1860
HAVE YOUR HOUSE RAISED BY
ABRY BROS.,
HOUSE RAISERS, MOVERS AND SHORERS
Office: 604 Hennen Building,
Phone Main 499 NEW ORLEANS, LA.

Ask for 4-X EXTRA FINE OLD LAGER BEER
New Orleans Brewing Co.