Classified Advertising

THE PURPOSE OF THIS DEPARTMENT is to put the reader in touch immediately with the newest needfuls for the home, office, farm or person; to offer, or seek, an unusual business opportunity, or to suggest a service that may be performed satisfactorily through correspondence. It will pay a housewife or business man equally well to read these advertisements carefully.

MISSPELLED WORD.

The word "gasoline' in the ad of Chas. Gruneberg, was misspelled "gasaline" in our last issue. Those to receive the Jacobs Candies are Felicie DeBlanc, 141 Lavergne St., Wm. Clapper, 611 Slidell avenue, and Adrienne Escousse, 617 Alix street.

SPECIAL.

Any candy not called for later than Friday night will be forfeited.

RULES TO GOVERN CONTEST

ALL ANSWERS MUST BE SENT IN NO LATER THAN FRIDAY EVENING. YOUR ANSWER MUST BE ON A CARD OR PIECE OF PAPER NOT LARGER THAN AN ORDINARY POST CARD AND YOU SHOULD WRITE ON THE CARD AS FOLLOWS ONLY:
FIRST YOUR NAME AND ADDRESS.
SECOND, THE MISSPELLED WORD.
THIRD, THE NAME OF THE ADVERTISEMENT IN WHICH IT APPEARED.
THE MISSPELLED WORD CONTEST APPLIES ONLY TO OUR CLASSIFIED COLUMNS AT PRESENT ON PAGE 14. THE PRIZES WILL BE AWARDED EACH WEEK TO THREE SUCCESSFUL CONTESTANTS.

Local Wants

WANT TO BUY

Phone Algiers 161 for highest prices on rope, water filters, copper, brass, lead, zinc, rags, rubber, scrap iron.
ALGIERS SCRAP MATERIAL CO.
921 Patterson St. 4-19-18

Want Female Help

HOUSE KEEPER WANTED

House keeper wanted for family of six. Address H. H., care HERALD office. tf

FOR RENT

Four room house with extra lot of ground and sanitary stable large enough for 3 horses, located at 827 DeArmas street, $15.00 per month. Apply to Frank Braai, 319 Newton street. 1 3tp

Furnished rooms. Can be used for light housekeeping. Apply 313 Opelousas Ave.

ROOM FOR RENT.

Nicely furnished room for rent. Apply to 222 Alix St. 1tp

New two-story bungalow—six rooms and bath, hot and cold water, electricity and gas. All latest improvements. Located at 323 Newton St. House will be ready for occupancy by March 15th. Apply to Frank Braai, 319 Newton St. tf

FOR SALE

A horse, wagon, and harness for sale. Apply 837 Opelousas Ave.

Single Cottage 417 Eliza street. In good condition. For information apply to Mrs Aycock at above address. 3-21-18

For Sale cheap. 328 slate 8x12; 1 pair Double Parlor Doors with frames and track complete. Must sell in hurry. Address F. S. F., care this office.

THE WILLET PROPERTY FOR SALE OR FOR RENT. LOCATED ON RIVER FRONT NEXT TO LEONARD PROPERTY. ONE ARPENT FRONT AT RIVER, WIDENING TO TWO ARPENTS IN REAR—FORTY ARPENTS DEEP. PHONE WALNUT 1746-L.
3-29

PIANO.
KIMBALL PLAYER PIANO; WILL SELL CHEAP; FIRST-CLASS CONDITION. COST $900.00. FOR A BARGAIN CALL AT 513 PATTERSON STREET, ALGIERS.

Lots in Pace Subdivision 50x120 ft. $400

10% Cash Balance in Monthly Payments
Phone Walnut 1746-L.
3-29

Special Notice

Income and War Tax Returns

For Corporations, Partnerships, Individuals, Compiled and Prepared.
Returns must be filed by March 1st.
GEORGE H. PENN
CERTIFIED PUBLIC ACCOUNTANT
704 Liverpool & London & Globe Bldg.
Phone Main 5306.

No. 122, 755,
CIVIL DISTRICT COURT,
DIVISION "D."
ROBERT MICHELSEN, SPECIAL TUTOR
VS.
CHANDLER C. LUZENBERG,
District Attorney.
JUDGMENT.

This case came on this day to be heard: Present: Sanders, Brian and Sanders, Attorneys for Petitioner.
Chandler C. Luzenberg, District Attorney for the Parish of Orleans, rerpesenting the State of Louisiana; WHEN, after hearing pleadings, evidence and counsel, the Court being of the opinion, for the reasons this day orally assigned, that the petitioner is entitled to the relief prayed for:
IT IS ORDERED, ADJUDGED and DECREED, That there be judgment herein authorizing LENA ICY ELLISON, the Petitioner to change her name to that of LENA ICY MICHELSEN, which shall be the true and lawful name of the said petitioner after the publication of this judgment in the manner required by law.
IT IS FURTHER ORDERED, That all the costs of this proceeding be paid by the petitioner, and that a fee of ten dollars be taxed as part of the costs in favor of Chandler C. Luzenberg, the District Attorney representing the State of Louisiana in this matter.
Judgment rendered and read in open court, Thursday, February 21st, 1918.
Judgment read and signed in open Court, February 28th, 1918.
(Signed) PORTER PARKER, Judge.
A True Copy.
F. GRIESHABER, Deputy Clerk.
Mch 7-14-21

WE make a specialty of investigating suspicious and immoral houses in respectable neighborhoods McMahon's Detective Agency, Hennen Building.

PATENTS, TRADEMARKS.

PATENTS, TRADEMARKS, COPYRIGHTS SECURED. FEITEL & HAYFORD, 407 WHITNEY BANK BLDG.

Lost and Found

A bank book—Commercial Bank of the city. Reward if returned to C. 90, The Herald. 2tp

DENTISTS

Phone Main 5236.
RICHARD C. ROOT, D. D. S.
Office 637 CANAL STREET, Cor. ROYAL.
NEW ORLEANS. 4-19-18

TAILORS.

LADIES' TAILOR

Suits made to order at reasonable prices Also remodeling. Guarantee to make to the latest styles.
Best references of the city.
M. FOX, 624 S. Carrollton Ave.
Phone Wal. 2352. Near St. Charles Ave.

MODERN CLEANERS
B. TREADAWAY, Prop.
441 Opelousas Ave. Phone A 398 J
Better work—cheaper prices than you get elsewhere.
Suits pressed 25c
Suits dry cleaned and pressed 75c
Ladies Suits pressed 40c
Ladies Suits dry cleaned or pressed 75c
Ladies work our specialty.

AWNINGS, SAILS, ETC.

SPEARING & COMPANY, (Established 1817) SAIL MAKERS, Awnings, Flags, Tarpaulins and Tents. Theatrical Work a Specialty Cumberland Phone, Main 3891. Corner Canal and Tchoupitoulas Sts. New Orleans, La.

BUTCHERS.

FRUIT VEGETABLES.
Vegetables, Fruit, Fish, Game, Groceries, Oysters.
PETER TALLUTO
Cor. Alix and Bermuda St. Phone Algiers 431

FRESH MEAT
Central Market, Phone Algiers 431, corner Alix and Bermuda streets. Choice Beef, Pork, Veal and Mutton. Fresh meat any time of day. S. CATANESE, Prop.

FISH.
GRIMALDI & CO., dealers in fish, game, turtles, etc., orders received day and night. French Fish Mkt. 133.

ELECTRIC WIRING.

CHARLES TOFFIER W. J. TOFFIER
STAR ELECTRIC Co.
ELECTRIC WORK OUR SPECIALTY
Fans, Bought, Sold and Repaired. All Work Promptly Attended to
Phone Main 5117 New Orleans.
338 N. RAMPART STREET

SOUTHERN LIGHTNING ROD CO.
Lightning Rods and Ornaments
We contract to construct Lightning Rods subject to rules of Louisiana Fire Prevention Bureau.
H. J. CONRAD, 819 Iberville St.

GROCERIES

Worner's Grocery
F. V. SIERRA, Prop.
ALL GOOD THINGS TO EAT.
Best Grocery Down Town.
Esplanade and Galvez Sts.
Phone Hem. 573

WM. P. SALATHE. DEALER IN FAMILY and Fancy Groceries, Fine Wines and Liquors Corner Bouny and Evelina Streets, Algiers, La.

HARDWARE.

ROOFING AND PAINT

1-ply rubber roofing, per roll	$1.40
2-ply rubber roofing, per roll	1.90
3-ply rubber roofing, per roll	2.40
TANEY'S ROOF PAINT, per gal.	.50
TANEY'S CREOSOTE SHINGLE STAIN, per gal.	.75
TANEY'S WOOD PRESERVER, per gal.	.60

BEST QUALITY GUARANTEED
THE TANEY COMPANY,
524 Iberville St. Phone Main 3720
New Orleans, Louisiana.

FELIX BORNE, JR., Mill, Plantation and Engineer's Supplies. Paints and Oils. 611-613 Patterson Street. Phone Algiers 395.

JEWELERS.

My Motto Quick Service Best of Skill
F. E. BOUÉ
MANUFACTURING JEWELER
Platinum Worker Diamond Setting and Repairing
Old Gold, Silver and Platinum Bought.
310 MACHECA BLDG. New Orleans, La.

EXPERT IN DIAMOND SETTING AND IN PLATINUM WORK
A. CALONJE
MANUFACTURING JEWELER
Repairing A Specialty
Main 5385
211 GODCHAUX BUILDING NEW ORLEANS LOUISIANA

MATTRESSES, FURNITURE.

J. L. WALLACE, Mattress Maker, upholsterer, old mirrors resilvered, responsible furniture packer and mover; wagon to hire. 713 Teche street. Phone. Algiers 9127.

MISCELLANEOUS.

FLOWERS
New Orleans Florist
R. GEORGER
Successor to Schindler & Co., Floral Artist. Residence Phone Galvez 1807—L; Store Phone, Hemlock 786—1940. 911 Decatur Street. Our specialties: Wedding bouquets, funeral designs, floral work, house and church decorations.

A. A. McNALLY
Shorthand and Typewriting School
Day and Night Classes. Copying and Multigraph Work Solicited.
215 Hennen Bldg. Phone M. 530.

JEWELRY AND REPAIRING.

F. A. BRUNET
Established 1878
JEWELRY
313 Royal St.
Expert Repairing Done

REPAIRING.
ALL kinds of repairing, Bicycles Watches, Clocks, Umbrellas, Guns, Locks and Keys. Anything else that is broken. Algiers Printing House, 813 Teche St. tf

Turn Empty Sacks Into Money
Ship to Louisiana Bag Corporation, New Orleans and receive highest market price. Phone M. 1390.

BUSINESS PERSONAL

ENTERTAINMENTS FURNISHED
Let HIRSCH attend your wants. Entertainment furnished. Tables, Chairs, Table Linen, Silverware, Glassware, Crockery. CHARLES HIRSCH, 501 Frenchmen St., Dept. A. Phone Hemlock 775. 3-28-18

7% Full Paid and Installment Shares Earn Dividends from Date of Issue.
Pyramid Homestead Assn. 704 Liverpool & London & Globe Building Phone Main 5306

MISCELLANEOUS—FOR SALE.

LOOK! LOOK!!
For everything in Lighting Goods—Gas, Electric, Oil or Combination—see us. We make a specialty of changing old Stands, Posts, Vases, etc., into Table and Floor Lamps—for Gas, Oil, or Electricity. Very reasonable prices.
STANDARD ELECTRIC CONST. CO., INC.
336 Camp Street Phone M 1169

REAL ESTATE FOR SALE.

GULF COAST.

FIVE ROOM HOUSE
At Heartsease Park, near Biloxi, completely furnished; in first-class condition. Must be sold. Apply 3219 St. Philip street.

FARM LANDS FOR SALE.

ANY size tracts up to 2,000 acres, seven miles from New Orleans. Railroad and gravel road. Prices and terms right. Ready to show you any time.
Belle Chasse Land Co., Ltd.,
714 Union Street. Tel. M. 324

ISAAC LEVY
FURNITURE DEALER
NEW AND SECOND HAND
20 years in same place. We pay highest cash prices for used furniture. WE SELL at SMALL profit. For we have volume of business. Can save you money.
SEE US for your furniture. Our prices will suit you.
1304 CANAL ST.
Phone M 1341 New Orleans, La.

SHIP CHANDLERS.

J. Alsina Co., Ltd., Ship Chandler and Fancy Groceries. Wines and Liquors. Telephone Hemlock 1045. 1013 to 1017 Decatur St.

WANTED TO PURCHASE.

SHIP YOUR BONES, ROPE, METAL AND IRON
TO M. GLASER,
2733 TCHOUPITOULAS STREET

FULL PRICE PAID FOR DIAMONDS, PLATINUM, OLD GOLD AND SILVER. ARMY J. TRAVERSE, MANUFACTURING JEWELER, 131 ST. CHARLES ST., UPSTAIRS.

OLD BUILDINGS
HIGHEST CASH PRICES PAID FOR OLD BUILDINGS. WILL DEMOLISH AND CLEAR AWAY QUICKLY.
ISIDORE GRISOLI,
No. 3012 ST. PETER STREET.

HIGHEST PRICES PAID FOR
OLD GOLD, SILVER, PLATINUM AND FALSE TEETH
OWIN, 309 Bourbon St. Main 5106. tf

WALL PAPER—PAINT

HAVE YOUR WALL PAPERING DONE BY A PRACTICAL PAPER HANGER.
HUCKINS.
324 ALIX ST.
Phone, Algiers 213.

WOOD AND COAL

JOHN KAPPLER, Dealer in Coal. Firewood and Ice. Express to hire. 447 Elmira Avenue. Phone Algiers 414-W.

AUTOMOBILE REPAIRS.

AUTO TIRES REPAIRED
AND VULCANIZING.
Best and Prompt Work and Reasonable Prices.
A. ROSER,
813 Baronne Street. Main 1573

REASONABLE PRICES PROMPT ATTENTION TO ALL WORK
BELLIPANNI BROS
FIRST CLASS MACHINISTS
AUTO REPAIRING
Gas & Gasoline Engine Work
1201 Decatur St. New Orleans, La.

SMALL INVESTMENT IN VAPOR AND OIL TIGHT
PISTON RINGS
WILL SAVE 10 PER CENT IN GASALINE AND INCREASE POWER OF ENGINE.
Chas. Gruneberg
628 Carondelet Street

MAIN 5050
FOR HIRE BY DAY NIGHT OR TRIP.
SEVEN PASSENGER
Stearns Eight, Cadillac Eight, Willys-Knight, Jeffery — $2.00 Per Hour

ESTOPINAL AUTO SERVICE
GARAGE 114 BASIN ST.

Used Cars

MOSSLER AUTO EXCHANGE
421 BARONNE STREET

M. LASKA CO.
AUTOMOBILES, BICYCLES, SUPPLIES,
MOTORCYCLES AND BICYCLES BOUGHT AND SOLD.
VULCANIZING. GENERAL REPAIRING A SPECIALTY
TEXACO GASOLINE AND OIL STATION
L. S. BOULMAY, Mgr.
MAIN 4055 210 N RAMPART STREET

MRS. KATE LAMOR
Graduate Midwife
402 Monroe St. Phone Alg. 459-W
Rooms for Confinement

MOTOR CAR HABITAT
Safe storage for cars. Eliminates motorists' troubles. Autos garaged, washed, polished, oiled, greased and repaired.
Complete stock of tires and accessories.
THE GENERAL AUTOMOBILE COMPANY
E. Jumonville, Prop.
418-426 Carondelet Street Phone Main 5293.

$22.50 Up With Coaster Brake — $22.50 Up With Coaster Brake

Complete Line of Bicycle and Motorcycle Supplies.
G. F. SAUER & CO.
Main 1158 635 ST. CHARLES ST.

LEE'S GAS OIL
Will give you MORE MILES to the gallon of Gasoline,
PREVENT CARBON, give your motor MORE POWER, and make your car START EASIER.
Lee's Gas is used by many of the LARGEST FIRMS in New Orleans.
Sale By SCHULER RUBBER & SUPPLY CO. Baronne Street
LEE'S GAS OIL, 603 Macheca Bldg., Phone Main 2797

FURNITURE

J. P. SCHAEFER
404 Carondelet St. Phone M 999

PURCHASED AND EXCHANGED.

Brook's Furniture Co.
Dealer in
SECOND HAND FURNITURE
Shipping and Packing a Specialty
WE SAVE YOU MONEY
Our stock is bought at the same advantage as any other second hand dealer and we are out of the busiest business district. Give our stock the Once-over.
2400 DRYADES ST.

Lock Experts Sent to Any Part of the Southern States
B. G. HAGSTETTE CO.
New and second hand fire and Burglar Proof Safes, Vaults and Bank Locks. Also Locksmithing.
Safes Opened, Repaired, Exchanged and Removed.
Designers and Constructors of Fire and Burglar Proof Safes and Vaults.
Phone Hemlock 1416
621 Chartres St. New Orleans, La.

Phone Main 541 913 GIROD STREET
SHAKESPEARE IRON WORKS
JULIAN M. SWOOP, Proprietor
NEW ORLEANS, LA.
Machinery Repairs Given Prompt Attension
Gray Iron Castings Brass Castings
Blacksmith Work of All Kind
Pattern Making
Grate Bars—Ordinary or Circular
WE WELD ANY PARTS OF BROKEN MACHINERY
PHONE MAIN 541

GUS. BETAT & SON
The only exclusive Bicycle dealers in the South.
TULANE, CROWN, INDIAN AND IVER JOHNSON BICYCLES.
JUVENILE BICYCLES $17.00 up.
610 Claiborne, corner St. Peter.
Phone Hem. 870

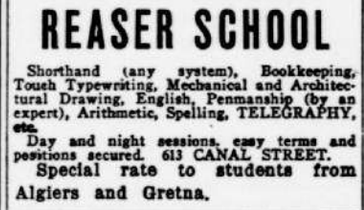

RELIABLE TRUNK FACTORY
Jos. Lorentz, Prop.
TRUNKS AND SAMPLE CASES MADE AND REPAIRED
All Work Neatly Done.
922 ROYAL STREET
Phone Hemlock 845

EVENING SCHOOL
THE SCHOOL WHERE YOU CAN GET INDIVIDUAL INSTRUCTION IN SHORT HAND (PITMAN SYSTEM), TOUCH SYSTEM TYPEWRITING AND OTHER COURSES. ALSO DICTATIONS FOR SPEED. CALL AT 1416 ELYSIAN FIELDS AVE. TERMS MODERATE.

SBISA BUSINESS COLLEGE
CIVIL SERVICE SCHOOL
ISAAC PITMAN SHORTHAND.
Night and Day Classes.
325 Camp and Commercial Place.

REASER SCHOOL
Shorthand (any system), Bookkeeping, Touch Typewriting, Mechanical and Architectural Drawing, English, Penmanship (by an expert), Arithmetic, Spelling, TELEGRAPHY, etc.
Day and night sessions, easy terms and positions secured. 613 CANAL STREET.
Special rate to students from Algiers and Gretna.

Southern College of Music
1461-1465 MAGAZINE.
All instruments taught, also Elocution, Expression, Harmony, Languages, Solfeggio, Vocal Instructions and classical dances.
Southern College of Music Glee Club
$1.00 Per Month $1.00
Ukulele, Mandolin, Guitar, Ukulele Banjo and Hawaiian Taropatch.
Send for Catalog.

HORSE AND MULE EXCHANGE.

DR. V. Li ROCCHI,

Horses teeth floated	$1.00
Dog's Ears trimmed	$1.00
Studs Castrated (guaranteed)	$5.00
Horse Ambulance Services	$5.00

Hemlock 174 Office 615 Toulouse St.

Clyde H. Hodges
Dealer in
HORSES AND MULES
Always a full choice lot of animals.
HORSES MARE MULE
Crescent City Stock Yards
ARABI POST OFFICE
Phone: Office Hem. 1069
Residence Uptown 1674

SCHIRO HORSE EXCHANGE

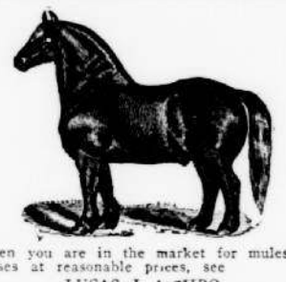

When you are in the market for mules or horses at reasonable prices, see
LUCAS J. SCHIRO.
419 Penn Street. Main 2608.
Satisfaction guaranteed.

A. G. MARQUEZ
MANUFACTURER of harness, saddlery and collars, horse hats, bonnets, pads and boots. All kinds of strap work. Full line of oils, greases, auto and stable supplies. First class workmanship. Prompt attention to all orders.
2434 Iberville St. Galvez
Near Rocheblave. 1254

MULES, MARES AND HORSES
M GLASER'S
HORSE AND MULE EXCHANGE
921 to 929 Perdido E.S. Cobb. Auctioneer
Phone Main 505 Phone Main 4958
MULES—MULES
FOR SALE AND FOR HIRE
We at all time carry a good supply of stock to select from. Private Sales Every Day. Auction Sales Every Wednesday and Saturday. If you have any stock to dispose of let us handle them for you; or if you want to buy, see us before purchasing elsewhere.

SCHMIDT'S
HORSE and MULE EXCHANGE
Choice Lot of Animals Always On Hand

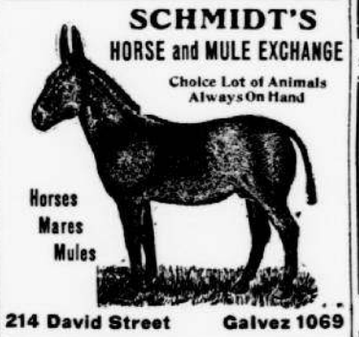

Horses Mares Mules
214 David Street Galvez 1069

JOHN C. DAVEY
HARNESS AND SADDLERY COMPANY, Ltd.
Manufacturers of
Collars, Harness, Saddles and Automobile Straps
All Leather Goods Repairing Promptly Attended To.
Harness Made to Order and Carefully Fitted at the Lowest Prices.
843-845 MAGAZINE STREET Main 3638

Albert Bollinger
Dealer In
Horses and Mules

Phone Hem. 9114
P. O. Address ARABI, LA.
Fresh Consignments Received Weekly

ROOFERS AND SLATE DEALERS
DON'T BE FOOLED.
DEMAND THE FULL NAME.
YOU WILL HAVE THE ORIGINAL
ALBERT BRANDIN SLATE ROOFING CO., Inc.
201-211 N. Rampart Street
MAIN 1212 NO BRANCH YARDS

ANTS
Housekeepers and Home Gardeners Ask Your Grocer or Druggist for the
ROOSTER BRAND ANT EXTERMINATOR
If your dealer does not handle it, get it from
417 Eliza St. or 313 Seguin St.
Phone Algiers 381-J
Sold Under a Guarantee.

WORLD'S MASTER BUILDERS
Of HIGHEST GRADE ARTIST MODEL INSTRUMENTS delivered from factory to your home on small monthly payments and no interest to pay
With Bench or Stool, Music Cabinet, Cluny Lace Scarf, Sheet Music and 50 Rolls of Latest Player Roll Music Free, also Free Exchange of Rolls.
Artist Model Piano House
610 Frenchmen Street
PIANOS TUNED AND REPAIRED
Columbia Grafonola Talking Machines and Records

ROYAL HAT CLEANING AND PRESSING SHOP
BE PATRIOTIC, LET US HELP YOU BE ECONOMICAL
Have Your Old Hat Made New
We clean all kinds of hats.
Satisfaction guaranteed.
Hats made to order, $2.00.
We call and deliver.
128 Royal St. Main 5195

SAFES
DAMERON-PIERSON CO. LTD.
MAIN · 400 · CAMP

PLATING.

BRASS BEDS REFINISHED
NICKEL PLATING
BRASS PLATING
COPPER PLATING
NEW ORLEANS PLATING & POLISHING WORKS
519 Carondelet Street Main 3498.

MONEY TO LOAN.

7% Interest on Mortgages $50.00 payments on principal reduces interest. No bonus.
Liberty Homestead
730 COMMON

When In Need of Money SEE
UNCLE JOE
POSITIVELY LOWEST RATE OF INTEREST IN CITY
168 SOUTH RAMPART STREET
UNREDEEMED DIAMONDS CHEAP

A. COOPER
EXPERT DIAMOND CUTTER

RE-SHAPE
-CUT
-PAIR
-POLISH
EXPERT DIAMOND APPRAISER
All kinds of Jewelry Repairing.
121 CAMP STREET
Second Floor.

NEED MONEY
See MICHAELIS at
STANDARD LOAN OFFICE
STRAND BUILDING

Reduce the Cost of Living
Use SIMPLEX Flour
Call Walnut 1342

FLOWERS
FOR ALL OCCASIONS
We can promptly fill orders for any Flowers
We Carry in our Salesroom a Choice Supply of Cut Flowers
FUNERAL DESIGNS OUR SPECIALTY
The Flower Shop,
Henry Schuermann, Prop.
Main 2021 108 BARONNE ST.

Citizens Bank & Trust Company of Louisiana
620 Gravier Street
OLDEST BANK SOUTH
Thrift Stamps and War Savings Stamps for Sale
Savings Deposits Bear 3½% Interest.
Compounded Semi-Annually.

MACKIE'S
PINE OIL
NATURES REMEDY FOR
CUTS, SORES, BURNS
KING OF HEALING OILS
25c

SLEEP IN PEACE
MACKIES Pine Oil
Kills MOSQUITOES, CUTS, SORES, BURNS

CHARTER OF GOODMAN & BEER COMPANY, INC.

United States of America, State of Louisiana, Parish of Orleans, City of New Orleans.
Be it known, that on this twenty-sixth day of the month of February, in the year of our Lord, One Thousand Nine Hundred and Eighteen,
Before me, Philip Gensler, Jr., a Notary Public, duly commissioned and qualified, in and for the above Parish and State, therein residing, and in the presence of the witnesses hereinafter named and undersigned, personally came and appeared:
The several persons whose names are hereunto subscribed, who severally declared that, availing themselves of the laws of the State of Louisiana in such cases made and provided, and more particularly of Act 267 of the General Assembly of the State of Louisiana of 1914, relating to the creation, organization, and formation of corporations, they have covenanted and agreed, and by these presents do hereby covenant, agree and bind themselves, as well as all other persons as may hereafter become associated with them, to form a corporation for the objects and purposes under the Articles and stipulations following, which they hereby adopt as their Charter, to-wit:
Article I.—The name and title of this corporation shall be Goodman & Beer Company, Inc., and under its corporate name it shall have power and authority to have and enjoy corporate existence for a period of ninety-nine years from date hereof, unless sooner dissolved by liquidation or otherwise. It shall have power to contract; to sue and be sued; to make and use a corporate seal, and to alter and break the same at pleasure. To hold, receive, lease, purchase, transfer, assign, mortgage, hypothecate, pledge, or otherwise dispose of, property, real, personal or mixed, corporeal and incorporeal; to issue bonds and, if desired, to secure same by mortgage; to hold stock in other companies; to name and elect officers and directors; to make and establish, alter and amend, by-laws, rules, and regulations for its proper government, as may be deemed necessary and proper for the extension of the business in whch the corporation is engaged.
Article II.—The objects and purposes for which this corporation is organized and created and the nature of the business to be carried on by it, are declared to be as follows:
To conduct a wholesale merchandise and general export and importing business; and to purchase, sell, deal in, export and import such things, supplies, and m[illegible] chandise as are or may be traded in [illegible] wholesale merchandise and exporting [illegible] importing establishments; to export [illegible] import, to buy and sell, at wholesale, [illegible] duce, vegetables, truck, poultry, eggs, [illegible] country produce of every nature and ki[illegible] to grow and produce the said articles [illegible] produce, and for such purposes to own [illegible] lease farms or plantations and ope[illegible] and maintain the same; to buy, sell, [illegible] lease real estate for the purpose of [illegible] rying on their business, or any part th[illegible] of; to own and operate boats, vessels, [illegible] railroad cars, and other rolling stock, [illegible] the purpose of carrying on said busine[illegible] to execute bonds, or other acknowle[illegible] ments in the fulfillment of contracts o[illegible] the performance of its business, and, g[illegible] erally, to do any and all things incid[illegible] to or necessary to carry out any of [illegible] objects and purposes hereinabove enu[illegible] erated.
Article III.—The capital stock of t[illegible] corporation is hereby fixed at the sum [illegible] Two Hundred Thousand Dollars, ($2[illegible] 000.00) and shall be divided into and r[illegible] resented by Two Thousand Shares [illegible] common stock, of the par value of [illegible] Hundred ($100.00) Dollars each. S[illegible] stock shall be paid for in cash, or [illegible] property, or services actually rendered [illegible] the corporation, or other equivalent [illegible] cash, as provided by law, and in s[illegible] manner and at such times and in s[illegible] installments as may be prescribed by [illegible] Board of Directors.
This corporation shall become a go[illegible] concern and shall be authorized to c[illegible] mence business as soon as Seventy-[illegible] Thousand Dollars ($75,000.00) of its c[illegible] ital stock shall have been subscribed.
Article IV.—The capital stock of t[illegible] corporation may be increased to the s[illegible] of Three Hundred Thousand Doll[illegible] ($300,000.00) by vote of two-thirds of [illegible] stock at a special meeting called for t[illegible] purpose or at a regular annual meet[illegible] of the corporation.
Article V.—All certificates of stock [illegible] sued by this company shall be signed [illegible] the President and one Vice-President [illegible] by two Vice-Presidents. The stock [illegible] this corporation can be transferred o[illegible] on the books of the corporation and s[illegible] ject to such regulations and formalit[illegible] as may be by the Board of Directors fr[illegible] time to time prescribed. No stockhol[illegible] shall be permitted to sell or otherw[illegible] dispose of his stock without first offer[illegible] the same in writing to the other sto[illegible] holders, through the Board of Directo[illegible] at a price not exceeding the book va[illegible] thereof; and said stockholders, in p[illegible] portion to their holdings, shall have [illegible] option and first right to purchase all [illegible] shares of stock to be thus disposed of [illegible] sale or otherwise of any of the sto[illegible] holders, and shall have a period of thi[illegible] days in which to accept or decline s[illegible] offer. Should the stockholders decline [illegible] purchase said stock, then such stockho[illegible] er is at liberty to sell or dispose of t[illegible] stock, and may do so in any manner a[illegible] at any price he may deem fit.
Each share of stock is issued here[illegible] upon the condition and understandi[illegible] that no stockholder shall sell or othe[illegible] wise transfer his stock in violation here[illegible] and any such sale or transfer if ma[illegible] shall be void, and this Company shall [illegible] under no obligation to list said stock [illegible] its books or to regard the holder of t[illegible] certificate thereof.
Article VI.—The corporate powers [illegible] this corporation shall be vested in a[illegible] exercised by a Board of six directors, fo[illegible] of whom shall constitute a quorum f[illegible] the transaction of business. The dire[illegible] tors of the corporation may vote in pe[illegible] son or by written or telegraphic pro[illegible] at any of the meetings of the Board [illegible] Directors.
The first Board of Directors of this co[illegible] poration shall be composed of: Har[illegible] Goodman; Harry Hyman; Stanford [illegible] Beer; Lazar B. Levy; Charles A. Skinne[illegible] and John B. Deflanc; who shall ser[illegible] until the second Wednesday in Februar[illegible] 1919, or until their successors are elect[illegible] and qualified. The Directors shall [illegible] elected annually by the stockholders at [illegible] meeting held on the second Wednesda[illegible] of February in each year after date her[illegible] of. Notice of said meeting shall be gi[illegible] en ten days prior to the date of sa[illegible] meeting, in writing, sent by registere[illegible] mail to each stockholder at his last know[illegible] place of residence. The Board of Direc[illegible] ors may change the date of said annu[illegible] meeting to any other date, by written n[illegible] tice to that effect, sent at least fiftee[illegible] days prior to the date to which said a[illegible] nual meeting shall be changed, directe[illegible] by registered mail to each stockholder a[illegible] his last known place of residence.
Each stockholder shall, at such annu[illegible] meeting or other meeting, general or sp[illegible] cial, be entitled in person or by writte[illegible] or telegraphic proxy to one vote for eac[illegible] share of stock owned by him. The ele[illegible] tion shall be held under such rules an[illegible] regulations as may be from time to tim[illegible] determined by Board of Directors.
The directors when elected shall hol[illegible] office for one year, or until their success[illegible] ors shall have been elected and qualifie[illegible] and failure to hold the annual meeting [illegible] stockholders or to elect annually director[illegible] shall not operate the forfeiture of th[illegible] charter or any rights thereunder.
The first officers of this corporatio[illegible] who shall hold office until the secon[illegible] Wednesday in February, 1919, or unt[illegible] their successors are elected and qualifie[illegible] shall be: Harry Goodman, President [illegible] Stanford Beer, Vice-President; Harry Hy[illegible] man, Vice-President; Lazar E. Levy, Se[illegible] retary.
Any vacancy occurring in the Board o[illegible] Directors may be filled by the Director[illegible] for the unexpired term.
Neither the Secretary nor any office[illegible] other than the President and Vice-Presi[illegible] dents, need be stockholders in this cor[illegible] poration.
Article VII.—This charter and act of in[illegible] corporation may be changed, modified, al[illegible] tered or amended by and with the consen[illegible] of three-fourths of all the stock at a meet[illegible] ing, general or special, held for that pur[illegible] pose; and such amendments may be ma[illegible] terial or immaterial, subject only to th[illegible] limitations as may be by law provided [illegible] and this corporation shall have the righ[illegible] and power to increase or decrease its cap[illegible] ital stock as hereinbefore set out, and an[illegible] increase of the capital stock in excess o[illegible] the amount named herein as the amoun[illegible] to which the capital stock may be in[illegible] creased may be made by a three-fourth[illegible] vote of all outstanding stock.
Article VIII.—Notice of any and al[illegible] meetings referred to in this charter o[illegible] required by law, shall be given in th[illegible] manner provided for giving notices i[illegible] case of election, unless the same shal[illegible] have been waived. The stockholders an[illegible] directors may waive notices.
Article IX.—In case of the dissolution [illegible] liquidation, or termination of this charter [illegible] by limitation or otherwise, the affairs o[illegible] the corporation shall be liquidated b[illegible] one or more liquidators elected by a three-[illegible] fourths vote of the stockholders, wh[illegible] may provide the number of said liquida[illegible] tors and vest them with such power an[illegible] authority as may by law be permitted [illegible] fixing the terms and conditions upo[illegible] which they shall serve and their com[illegible] pensation, and provide that in case o[illegible] death or disability of anyone of said li[illegible] quidators the remaining liquidators ma[illegible] fill the vacancy or continue to act on be[illegible] half of the corporation.
Article X.—No stockholder of this cor[illegible] poration shall be liable or responsible fo[illegible] any acts, contracts, debts, or defaults o[illegible] this company or any of its officers, no[illegible] shall any informality in organization hav[illegible] the effect of rendering this charter nul[illegible] and void or of exposing a stockholder t[illegible] any liability beyond the unpaid balanc[illegible] due on the stock held by him.
Article XI.—The subscribers hereto hav[illegible] written opposite their names the numbe[illegible] of shares subscribed to by each of them [illegible] together with their post-office addresses [illegible] so that this charter may serve as a sub[illegible] scription list; all of which subscription[illegible] are payable in the manner and form se[illegible] forth herein, as per document hereto an[illegible] nexed and forming part of this charter [illegible] and as provided for in Act 267 of th[illegible] General Assembly of the State of Louisi[illegible] ana of 1914.
Thus done and passed, in my office, a[illegible] the City of New Orleans, State of Louisiana, on the day, month and year herein[illegible] first above written, in the presence o[illegible] Ralph J. Schwarz and William J. Guste, [illegible] competent witnesses, who hereunto sign [illegible] their names, with the said appearers and [illegible] me, Notary, after reading of the whole.
(Original signed). (Names of subscribers here omitted).
Witnesses: Ralph J. Schwarz, William J. Guste.
PHILIP GENSLER, Jr., Not. Pub.
I, the undersigned, Recorder of Mortgages, in and for the Parish of Orleans, State of Louisiana, do hereby certify that the above and foregoing Act of Incorporation of the Goodman & Beer Company, Inc., was this day duly recorded in my office, in Book 1219, Folio .....
New Orleans, Louisiana, February 26, 1918.
(Signed) EMILE J. LEONARD, D. R.
(Seal) A true copy.
PHILIP GENSLER, Jr., Not. Pub.
Feb. 28 Mch 7 14 21 28 Apr 4

W.S.S.
WAR SAVINGS STAMPS
ISSUED BY THE UNITED STATES GOVERNMENT