Classified Advertising

THE PURPOSE OF THIS DEPARTMENT is to put the reader in touch immediately with the newest needfuls for the home, office, farm or person; to offer, or seek, an unusual business opportunity, or to suggest a service that may be performed satisfactorily through correspondence. It will pay a housewife or business man equally well to read these advertisements carefully.

MISSPELLED WORD.

The word "express" in the ad of Jno. Kappler, and the word "room" in the ad of Mrs. M. Johnson were misspelled in our last issue. Those to receive the Jacobs candies are, Miss Henrietta Durkes, 533 Atlantic Ave., Lucille Christy, 511 Bellerille St., and Miss Adele Backet, 531 Atlantic Ave.

RULES TO GOVERN CONTEST

ALL ANSWERS MUST BE SENT IN NO LATER THAN FRIDAY EVENING. YOUR ANSWER MUST BE ON A CARD OR PIECE OF PAPER NOT LARGER THAN AN ORDINARY POST CARD AND YOU SHOULD WRITE ON THE CARD AS FOLLOWS ONLY: FIRST YOUR NAME AND ADDRESS. SECOND, THE MISSPELLED WORD. THIRD, THE NAME OF THE ADVERTISEMENT IN WHICH IT APPEARED. THE MISSPELLED WORD CONTEST APPLIES ONLY TO OUR CLASSIFIED COLUMNS AT PRESENT ON PAGE 14. THE PRIZES WILL BE AWARDED EACH WEEK TO THREE SUCCESSFUL CONTESTANTS.

Special Notice

PERSONAL.

Letters written, hand, machine, 25 cents, Spanish translations. Copying. Information. Crescent Business Service, 508 Carondelet.

Dr. T. J. Dimitry, oculist, has removed his office to 3601 Prytania, corner Foucher opposite Touro Infirmary. Hours 11 to 6. Phone 2066. 8-15-18

In accordance with the resolution of the Board of Directors, adopted June 13th, 1918, and with Article VII, of the Company's Charter, you are hereby notified that a meeting of stockholders of the Company will be held on the 20th day of July, 1918, at 209 Carondelet Street, New Orleans, La., at 1 o'clock p. m., for the purpose of amending Article III, of the Company's Charter, so as to increase the capital from Ten Thousand Dollars ($10,000.00) to Fifteen Thousand Dollars ($15,000.00), also to provide for Preferred and Common stock, and also to transact such other business as may lawfully come up before the meeting.
THE ARISTO CO.
Gilbert Charbonnet, Secretary.
June 27-July 4-11-18.

After July 1st, Mrs. C. A. Borden will receive the Woodmen Circle dues at her residence, 549 Vallette St.

FOR SALE

An 18-foot skiff for sale. Apply E. Prados, care of Wilmot's Yard. tf.

Attention Ship and House Carpenters
We carry a complete assortment of tools. Prices reasonable. For your convenience store open until 8:30 p. m. on Saturdays.
G. PITARD'S SONS,
331 CANAL ST. PHONE MAIN 2800

Local Wants

FEMALE HELP WANTED.

YOUNG LADY PAST 16 YEARS, TO LEARN THE DRUG TRADE. GOOD OPPORTUNITY FOR ADVANCEMENT. APPLY TO PETER RUPP, DRUGGIST. tf.

YOUNG LADY AS OFFICE ASSISTANT, WHO CAN OPERATE TYPEWRITER. MAKE APPLICATION IN OWN HANDWRITING. ADDRESS A. B. C., 624 CARONDELET ST. tf.

SODA DISPENSER WANTED.

A young girl or boy about sixteen years old, for soda dispenser. Apply Rupp's Drug Store, Bermuda and Eliza streets.

Female Help
2 YOUNG LADIES to Learn the Drug Business
Apply 509 Opelousas Av.

WANT TO BUY

Phone Algiers 161 for highest prices on pipe, water filters, copper, brass, lead, zinc, rags, rubber, scrap iron.
ALGIERS SCRAP MATERIAL CO.
921 Patterson St. 4-19-18

WORK AT HOME

Ladies to make hand-made baby garments in their homes. Submit sample to CONWAY'S INFANT WEAR COMPANY,
OFFICE 1401 NAPOLEON AVE.
BRANCH 1124 MARAIS ST.

Lost and Found

A gold watch bracelet. Lost from Belleville St. to Canal St. Ferry. Reward if returned to 640 Bouny St.

LOST.

ON JUNE 20TH, STRAYED FROM TRAIN, WHILE PASSING THROUGH GRETNA—SMALL FOX TERRIER, BROWN FACE, BROWN SPOT ON BACK TOWARDS TAIL, ALSO UNCOVERED SPOT ON LEFT SIDE OF NECK. WEARING "RIELY." PROPERTY OF J. D. CONDIT—79TH FIELD ARTILLERY." PHONE OR CALL S. P. YARD —ALGIERS 137 OR 159. REWARD.

LOST.

Bracelet watch with initials F. H. K., while walking W. S. S. on Sunday in block bounded by Verret, Eliza, Evelina and Olivier sts. Return to The Herald for reward.

LOST.

Pocketbook. Lost Saturday evening. Please return to Herald office.

Real Estate For Sale

For $650.00

a three room and kitchen single cottage built two years ago. Papered inside. This house together with six lots of ground will be sold for

$650.00

Terms 1-3 cash balance in one and two years.

Apply to

O. V. Cooper
Care The Herald

Real Estate

FOR SALE
Corner Lot, 27 feet by 120 feet
Pacific and Opelousas Aves.

Leo Fellman
Real Estate, 315 Baronne St.

ATTORNEY.

Carl A. Conrad
ATTORNEY-AT-LAW
229 Lavergne Street.
Hours 6-8 p. m.
At present will only act in advisory capacity.

AWNINGS, SAILS, ETC.

SPEARING & COMPANY, (Established 1817) SAIL MAKERS, Awnings, Flags, Tarpaulins and Tents. Theatrical Work a Specialty Cumberland Phone, Main 3891. Corner Canal and Tchoupitoulas Sts. New Orleans, La.

ELECTRIC WIRING.

SOUTHERN LIGHTNING ROD CO.
Lightning Rods and Ornaments
We contract to construct Lightning Rods subject to rules of Louisiana Fire Prevention Bureau.
H. J. CONRAD, 819 Iberville St.

EVERYTHING ELECTRICAL.

Electric Fans, Electric Vibrators, Mazda Lamps and Electrical Construction. See our Daylight Lamps.
STANDARD ELECTRIC CONST. CO., INC.
336 Camp Street Phone M 1169

GROCERIES

Worner's Grocery
F. V. SIERRA, Prop.
ALL GOOD THINGS TO EAT.
Best Grocery Down Town.
Esplanade and Galvez Sts.
Phone Hem. 573

Holler Stop!
to Our Wagons
We Deliver in Algiers
Tuesday and Thursday
Phone all orders to Main 2117
Nelson Store No. 5 4305 Magazine St.
Nelson Store No. 11 5238 Laurel St.

WM. P. SALATHE, DEALER IN FAMILY and Fancy Groceries, Fine Wines and Liquors. Corner Bouny and Evelina Sts., Algiers, La.

CHEAP AND GOOD GROCERIES.
Nelson Store No. 32, 1021 Decatur St., back of French Market. Deliver in Algiers, Wednesday, after 1 P. M. (16 ounces to the pound.)

HARDWARE.

FELIX BORNE, JR., Mill, Plantation and Engineer's Supplies. Paints and Oils. 611-613 Patterson Street. Phone Algiers 395.

Attention Machinists and Mechanics
We carry a complete assortment of tools. Prices reasonable. For your convenience store open until 8:30 p. m. on Saturdays.
G. PITARD'S SONS,
1031 CANAL ST. PHONE MAIN 2800

JEWELERS.

EXPERT IN DIAMOND SETTING AND IN PLATINUM WORK
A. CALONJE
MANUFACTURING JEWELER
Repairing A Specialty
Main 5385
211 GODCHAUX BUILDING NEW ORLEANS LOUISIANA

F. A. BRUNET
Established 1878
JEWELRY
313 Royal St.
Expert Repairing Done

REPAIRING.

ALL kinds of repairing, Bicycles Watches, Clocks, Umbrellas, Guns, Locks and Keys. Anything else that is broken. Algiers Printing House, 813 Teche St. tf

MISCELLANEOUS.

$22.50 Up With Coaster Brake — $22.50 Up With Coaster Brake

Complete Line of Bicycle and Motorcycle Supplies.
C. F. SAUER & CO.
Main 1158 635 ST CHARLES ST.

DENTISTS
Phone Main 5236.
RICHARD C. ROOT, D. D. S.
Office 637 CANAL STREET, Cor. ROYAL.
NEW ORLEANS. 4-19-18

CISTERNS
FRED C. MEHRHOFF
CISTERNS
Square & round tanks; new & second-hand
SCREENS
Hardware—Paint
4911 Dauphine St. Phone Hemlock 1206

HOTEL PATIN 743 St. Charles Street. High-Class Service, Hot and cold running water, stationary washstands with bath, electric fans in every room, $1.00 day up, per week $5.00 up; two or more persons in same room, $3.50 each up per week.

See "HIRSCH'S"
—FOR—
Wedding Presents
501 Frenchman St., near 3rd District Ferry

MACKIE'S
PINE OIL
NATURES REMEDY FOR
CUTS, SORES, BURNS
KING OF HEALING OILS
25c

MATTRESSES. FURNITURE.

J. L. WALLACE, Mattress Maker, upholsterer, old mirrors resilvered, responsible furniture packer and mover; wagon to hire. 713 Teche street. Phone, Algiers 9127.

Automobile Fenders, Radiators and Lamps Repaired. New Fenders made to order. Stove Pipe, Roofing and Sheet Metal Works of all kind. Acetylene Welding of all kinds.
Monarch Sheet Metal Works
C. POLMAN, Proprietor
Phone Main 1502 743 Baronne St.
NEW ORLEANS, LA.

PROFITABLE INVESTMENTS.
PERSONS seeking profitable investments, should address the Latin American Underwriting Company Incorporated, 316 Macheca Building, or phone P. E. Howard, Main 4475, for information concerning profits to investors under the Latin American Investment Plan for 1916-1917.

PATENTS, TRADEMARKS.

PATENTS, TRADEMARKS, COPYRIGHTS SECURED. FEITEL & HAYFORD, 407 WHITNEY BANK BLDG.

SAFES
DAMERON-PIERSON CO. LTD.
MAIN · 400 · CAMP

Turn Empty Sacks Into Money
Ship to Louisiana Bag Corporation, New Orleans and receive highest market price. Phones M. 1231-1232.

MEDICAL

MRS. M. JOHNSON, graduate midwife, 1131 Carondelet. Main 2199. Rooms for confinement.

MRS. E. BERTONIERE, graduate midwife, Formerly at 1537 Canal, now at 118 North Derbigny. Galvez 9139.

MRS. LAURA ANDERSON, GRADUATE MIDWIFE, 117 N. GALVEZ. HEM. 2530-W.

MRS. PENNINGTON, MIDWIFE, GRADUATED TRAINED NURSE. 1127 CALLIOPE STREET.

MRS. KATE LAMOR
Graduate Midwife
402 Monroe St. Phone Alg. 450-W
Rooms for Confinement

CUNDIFF, MRS. EDMOND P., 723 Elysian Fields. Rooms for confinement. Hemlock 1073.

MONEY TO LOAN.

7% Interest on Mortgages $50.00 payments on principal reduces interest. No bonus.
Liberty Homestead
730 COMMON

Citizens Bank & Trust Company
:: of Louisiana ::
620 Gravier Street
OLDEST BANK SOUTH
Thrift Stamps and War Savings Stamps for Sale
Savings Deposits Bear 3½% Interest.
Compounded Semi-Annually.

MULES AND HORSES.

A. G. MARQUEZ
MANUFACTURER of harness, saddlery and collars, horse hats, bonnets, pads and boots. All kinds of strap work. Full line of oils, greases, auto and stable supplies. First class workmanship. Prompt attention to all orders.
2434 Iberville St. Galvez
Near Rocheblave. 1254

MULES, MARES AND HORSES
M GLASER'S
HORSE AND MULE EXCHANGE
921 to 929 Perdido E. S. Cobb, Auctioneer
Phone Main 505 Phone Main 4958
MULES—MULES
FOR SALE AND FOR HIRE
We at all time carry a good supply of stock to select from. Private Sales Every Day. Auction Sales Every Wednesday and Saturday. If you have any stock to dispose o llet us handle them for you: or if you want to buy, see us before purchasing elsewhere.

JOHN C. DAVEY
HARNESS AND SADDLERY COMPANY, Ltd.
Manufacturers of
Collars, Harness, Saddles and Automobile Straps
All Leather Goods Repairing Promptly Attended To.
Harness Made to Order and Carefully Fitted at the Lowest Prices.
843-845 MAGAZINE STREET Main 3638

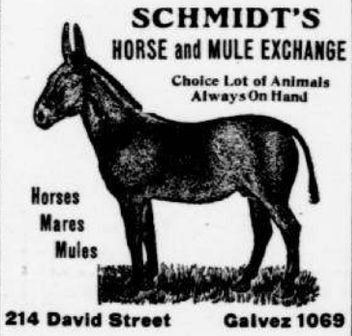

SCHMIDT'S
HORSE and MULE EXCHANGE
Choice Lot of Animals Always On Hand
Horses
Mares
Mules
214 David Street Galvez 1069

Albert Bollinger
Dealer In
Horses and Mules

Phone Hem. 9114
P. O. Address ARABI, LA.
Fresh Consignments Received Weekly

HOLSTEINS
A fresh Car load of Holsteins and Guernseys just arrived. Get cows that will make you money.
Wertz & Douglass
Crescent City Stock Yards

PLATING.

BRASS BEDS REFINISHED
NICKEL PLATING
BRASS PLATING
COPPER PLATING
NEW ORLEANS PLATING & POLISHING WORKS
519 Carondelet Street Main 3498.

PRIVATE MARKETS.

FRUIT VEGETABLES.
Vegetables, Fruit, Fish, Game, Groceries, Oysters.
PETER TALLUTO
Cor. Alix and Bermuda St. Phone Algiers 431

FRESH MEAT
Central Market, Phone Algiers 431, corner Alix and Bermuda streets. Choice Beef, Pork, Veal and Mutton. Fresh meat any time of day. S. CATANESE, Prop.

FISH.
GRIMALDI & CO., dealers in fish, game, turtles, etc., orders received day and night. French Fish Mkt. 133.

Wanted To Purchase

SHIP YOUR BONES, ROPE, METAL AND IRON
TO M. GLASER,
2733 TCHOUPITOULAS STREET

FULL PRICE PAID FOR DIAMONDS, PLATINUM, OLD GOLD AND SILVER, APPLY J. TRAVERSE, MANUFACTURING JEWELER, 131 ST. CHARLES ST., UPSTAIRS.

HIGHEST PRICES PAID FOR
OLD GOLD, SILVER, PLATINUM AND FALSE TEETH
OWIN, 309 Bourbon St. Main 3166. tf

HIGHEST PRICES PAID FOR OLD GOLD, PLATINUM, FALSE TEETH.
AUDUBON DENTAL SUPPLY,
807 AUDUBON BLD.

WHEN ON THE MARKET FOR EQUIPMENT OF ANY KIND, WRITE OR PHONE US. WE CAN FILL YOUR WANTS AND SAVE YOU MONEY.
Machinery Exchange Co.
David and Blenville Sts.,
Phone Galvez 378.

ROOFERS AND SLATE DEALERS
DON'T BE FOOLED.
DEMAND THE FULL NAME.
YOU WILL HAVE THE ORIGINAL
ALBERT BRANDIN SLATE ROOFING CO., Inc.
201-211 N. Rampart Street
MAIN 1212 NO BRANCH YARDS

We pay highest prices for old buildings.
LOUISIANA DEMOLISHING CO., INC.
1115 Lafayette St. Phone M 665.

R. B. BENTON SONS
Junk, Empty Bottles, Demijohns, of all such bought and sold.
Phone Main 2200
220-222 S. Liberty St. NEW ORLEANS, LA.

PURCHASED AND EXCHANGED.
Brook's Furniture Co.,
Dealer in
SECOND HAND FURNITURE
Shipping and Packing a Specialty
WE SAVE YOU MONEY
Our stock is bought at the same advantage as any other second hand dealer and we are out of the busiest business district. Give our stock the Once-over.
2400 DRYADES ST.

MODERN CLEANERS
B. Treadaway, Prop.
441 Opelousas Ave. Cor. Nunez St.

RELIABLE TRUNK FACTORY
Jos. Lorentz, Prop.
TRUNKS AND SAMPLE CASES MADE AND REPAIRED
All Work Neatly Done.
922 ROYAL STREET
Phone Hemlock 845

LOCKSMITH
KEY CHECK AND LOCK WORK
Any cylinder key duplicated. Novelty and mechanical repair work.
R. J. BROU
324 Bourbon St. Main 5300

SHIP CHANDLERS.

J. Alsina Co., Ltd., Ship Chandler and Fancy Groceries, Wins and Liquors. Telephone Hemlock 1045. 1013 to 1017 Decatur St.

SCHOOLS AND COLLEGES.

PITMAN-HOWARD Shorthand taught by an expert. GREGG, by a member of Order of Gregg Artists. Low rates; positions secured.
REASER SCHOOL
613 Canal Street

Southern College of Music
1461-1465 MAGAZINE.
All instruments taught, also Elocution, Expression, Harmony, Languages, Solfeggio, Vocal Instructions and classical dances.
Southern College of Music Glee Club
$1.00 Per Month $1.00
Ukulele, Mandolin, Guitar, Ukulele Banjo and Hawaiian Taropatch. Send for Catalog.

TAILORS.

LADIES' TAILOR
Suits made to order at reasonable prices Also remodeling. Guarantee to make to the latest styles.
Best references of the city.
M. FOX, 624 S. Carrollton Ave
Phone Wal. 2352 Near St. Charles Ave.

JOIN OUR "MAKE IT DO" PLAN
MODERN CLEANERS,
441 Opelousas Ave. Phone Alg. 398J
As our Government needs wool we have resolved to help you save, and you can do it by joining our club plan.
Our price is within the reach of all.
Installation of latest type of machinery within next thirty days.
Phone us and our representative will call and explain club plan thoroughly.
B. J. TREADAWAY, Prop.

WALL PAPER—PAINT

HAVE YOUR WALL PAPERING DONE BY A PRACTICAL PAPER HANGER.
HUCKINS.
324 ALIX ST.
Phone, Algiers 213.

WOOD AND COAL

JOHN KAPPLER, Dealer in Coal. Firewood and ice. Express to hire. 447 Elmira Avenue. Phone Algiers 525-W.

Heart's Safeguards.

By virtue of its automatic action the heart is safeguarded against various disturbances to which other parts of man's anatomy are subject. At all events, it should be a great matter of consolation to healers, opathists, thoughtists, nature fakers and doctors as well that the excellent and normal automatic action of the heart muscle after all is not disturbed in disease or in health by most of the heart tonics, cardiac stimulants and other medicines leveled with misdirected energy at the heart. It should indeed be a great consolation, because few of them ever reach the heart.—Exchange.

Changed Subject of Woe.

Irene was crying in bed because her mamma insisted she should wear a certain nightgown. At last mamma said: "Why, Irene, how foolish to cry about that! You'll sleep just as well in that gown as any other." She stopped long enough to say, very dignified: "But, mamma, you don't know. I've changed my mind and I'm crying about another thing now."

Has Horse Beaten Two Ways.

"I likes dishere automobiles," said Uncle Eben, "'cause I likes animals. A mean man kin keep beatin' an' starvin' a hoss. But if he gits rough wif a flivver he's liable to break it an' if he don' keep up de gasoline rations it jes' naturally quits."

Everything for Everybody

Under this heading will be found a variety of business, arranged for ready reference. If you desire to make a purchase of any kind of goods, look at this list which is arranged alphabetically for your convenience. The advertisers below are people and firms of substantial reliability.

Apartments
WARWICK-MANOR
2427 Camp St.

Bath Houses
ALHAMBRA BATHS
726 Gravier St.

Cisterns
PANAMA TANK CO.
Carrollton Ave.

Gutters
J. BODENGER
157 Delaronde St.

Insurances
R. A. TANSEY
157 Delaronde St.

Junk
DIXIE SCRAP MATERIAL CO.
729 St. Mary St.

Plumbing
J. BODENGER
157 Delaronde St.

Printing
LOUISIANA PRINTING CO.
624 Carondelet St.

Refrigerators
McKEE REFRIGERATOR CO.
Main 1717. 230 Baronne St.

Restaurant
ANTOINE'S REST
713 St. Louis St.

Roofing
J. BODENGER
157 Delaronde St.

"Skeet O"
Kills ants, flies, etc. For sale at all druggists.

Deer Becomes Domesticated.

The efficient protection given them by the state game commission and the United States forest service in their efforts to preserve the deer, elk, antelope and mountain sheep that roam the Colorado forests has resulted in large herds. It is no unusual sight in the towns bordering the Uncompahgre national forest to see many of these wild animals grazing in the village streets.

Hubby's Memory.

A man always forgets the letter his wife gave him to mail when he left the house. But he never forgets the quarter he gave her for spending money when he left the house.—Cincinnati Enquirer.

Eye Guard for Eye Workers.

An eye guard valuable for machinists who work where there is danger to the eyes from steel or other particles consists of a steel frame and a piece of plate glass covered by iron wire netting of large mesh. The guard is said to be easily adjusted and more convenient than goggles.

Origin of Fleur-de-lis.

The iris is supposed to be the fleur-de-lis, or flower-de-luce of the French coat of arms, but really has nothing to do with the design, this being of recent application. The origin of the design is not known, but it is generally believed to represent the head of a spear; by others the flower of a lily, the floral emblem of France.

Gold in the Arctic?

There is believed to be an abundance of gold in the Arctic, but except on the Yukon, and to a lesser extent within Arctic Siberia, it has not yet been exploited to any appreciable extent.

Wind Always Supreme.

The wind is the servant of man, but not always the willing servant. The sailor must bend his sails to the will of the wind. The wind is one of nature's forces which will work, but never in harness. We have the soothing breeze and the terrifying tempest, the one differs from the other only in force. The music of both to the unafraid ear is the same.

AUTOMOBILE DIRECTORY

Call up The Herald, Algiers 503, and demonstration of any of these cars will be arranged to suit your convenience.

Name of Car	Distributor	Address
Chalmers	W. P. Parkhouse Auto Co.	752 St. Charles St.
Franklin	W. P. Parkhouse Auto Co.	752 St. Charles St.
Cole 8	F. J. Weinberger	708 St. Charles St.
Allen	F. J. Weinberger	708 St. Charles St.
Buick	Bernstein-Glenny Motors Co.	822 Howard Ave.
Stearns	Bernstein-Glenny Motors Co.	822 Howard Ave.
Elgins	Southern Motor and Truck Co., Inc	St. Charles & Calliope
Mitchell	Crawford, Jenkins & Booth, Inc.	753 St Charles Street

M. LASKA CO.
AUTOMOBILES, BICYCLES, SUPPLIES,
MOTORCYCLES AND BICYCLES BOUGHT AND SOLD.
VULCANIZING. GENERAL REPAIRING A SPECIALTY
TEXACO GASOLINE AND OIL STATION
L. S. BOULMAY, Mgr.
MAIN 4055 210 N RAMPART STREET

LEE'S GAS OIL
Will give you MORE MILES to the gallon of Gasoline,
PREVENT CARBON, give your motor MORE POWER, and make your car START EASIER.
Lee's Gas is used by many of the LARGEST FIRMS in New Orleans.
Sale By SCHULER RUBBER & SUPPLY CO. Baronne Street
LEE'S GAS OIL, 603 Macheca Bldg., Phone Main 2797

Used Cars

MOSSLER AUTO EXCHANGE
421 BARONNE STREET

USED CAR BARGAINS
1 Ford Delivery Truck, Bargain $300.00
1 Ford touring car; A-1 condition $325.
1 1918 Buick; brand new $1,475.00
1 1917 Studebaker; 7-passenger $700.00
1 1917 Overland; 5-passenger $500.00
1 1916 Oldsmobile; 5-passenger $675.00
1 1917 Saxon; 6 cyl. 5-passenger $650.00
1 1917 Lexington 6; almost new ...$950.00
MANY OTHERS.
Open Sundays 9 a. m. to 3 p. m.
Estopinal Auto Exchange
1317 Canal St. Phone Main 5050

AUTOMOBILE OWNERS.
Demand the Radium Steam System VULCANIZING
"Keep The Tires Up With Your Car."
Repairing and painting a specialty.
LIBERTY GARAGE & TIRE SERVICE
GEO. DOWNING, Manager.
1116 St. Peter, just off Rampart St.
Hemlock 1904.

Smith The Sign Man

Statement of conditions of Liberty Bank & Trust Co., furnished the State Bank Examiner as of June 29th, 1918.

RESOURCES.

Demand Loans		$ 4,000.00
Other Loans and Discounts		112,750.43
United States Liberty Bonds		8,950.00
Federal Reserve Bank Stock		6,300.00
Furniture and Fixtures		4,191.45
Cash Items		24,470.31
Reserve in Federal Reserve Bank	$ 8,000.00	
Due from Banks	158,931.99	
Checks for Clgs.	158.00	167,089.99
Gold Coin	5.00	
Gold Certificates	3,610.00	
Silver, nickels and copper coin	2,104.15	
National Bank Notes and all issues of U. S. Government (Except gold certificates)	3,731.00	9,450.15
		$337,202.33

LIABILITIES.

Capital Stock paid in		$200,000.00
Surplus		10,000.00
Undivided profits less expenses paid		27.83
Unearned Discount		1,764.45
Due to other Banks and Bankers	$ 48,990.74	
Certified Checks	525.00	
Cashier Checks, outstanding	56.31	
Individual deposits subject to check	68,247.48	117,819.53
Individual Savings Deposits		7,590.52
		$337,202.33

I, James H. Tharp, President, and I, Sterling Armstrong, Cashier of the above named bank do solemnly swear that the above statement is true to the best of my knowledge and belief.

(Signed) JAMES H. THARP, President.
(Signed) STERLING ARMSTRONG, Cashier.

Subscribed and sworn before me, this 8th day of July, 1918.
(Signed) W. MORGAN GURLEY, Not. Pub.