Unfermented Bread.

The question has often been brought forward as to the wholesomeness of bread made by the old-fashioned method of raising with yeast, which, as is well known, causes a fermentation, and which is actually a rotting of parts of the flour, and is thought by physicians to be directly responsible for much of the dyspepsia of the present day.

It is claimed by those who have tried it that the Royal Baking Powder will make bread of superior lightness, firmness, and general excellence without the use of yeast. This process entirely does away with the fermentative action, and it is averred that no bread can possibly be so healthful or palatable as that made in this way. It is stated in the receipt that the bread made by this process may be eaten warm and fresh without discomfort.

This is unquestionably a progressive age, and if our scientists can give us hot bread palatable and wholesome, verily we have much to be thankful for.

"IN spite of our long association," said the thermometer tube to the mercury, "I cannot refrain from reminding you that your conduct is decidedly low."

I Vote for Hood's

Forty Years in the Ministry

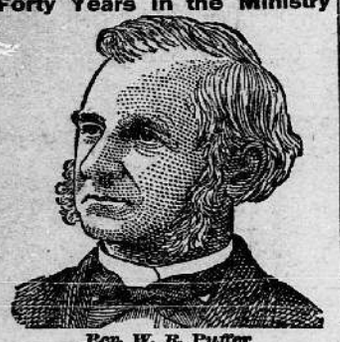

Rev. W. R. Puffer

"Having taken Hood's Sarsaparilla five months I am satisfied it is an excellent remedy. For years I have had **Rheumatism**, afflicting my whole body, but especially my right arm from elbow to shoulder, so severe I feared

I Should Lose the Use of It.

I felt better soon after I began with Hood's Sarsaparilla, and when I had taken four bottles the rheumatism entirely left me. I have been a minister of the M. E. church 40 years, and like many others of sedentary habits have suffered

HOOD'S Sarsaparilla CURES

with **Dyspepsia and Insomnia**, but while taking Hood's Sarsaparilla I have had a good appetite, food digested well, I gained seven pounds, and sleep better. I vote for Hood's."
REV. W. R. PUFFER, Richford, Vt.

Hood's Pills are the best after-dinner Pills, assist digestion, cure headache. 25c.

Do You Own

HORSES OR MULES?

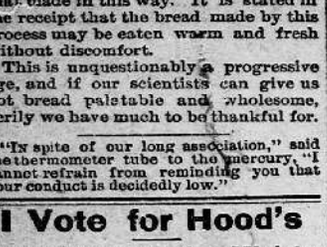

COLIC & BOTS

Is guaranteed to Cure in Every Case.

NO DRENCHING—DOSE: ONE TABLESPOONFUL.

LEARNED, MISS., Feb. 24, 1890.
DEAR SIRS:—I do not want to be without a supply of your Emmett's Colic and Bots Cure as long as I own an animal subject to the above named diseases. Am a farmer, owner and breeder of horses, cows and hogs. I have used the Specific in a good number of cases, and in every instance, found it fully as good as recommended. There is an increasing demand for it here among the farmers. Yours,
J. J. McDONGALD.

PRICE, $1.00 a Bottle.
I. L. LYONS & CO., Proprietors,
New Orleans, La.

"August Flower"

"I am ready to testify under oath that if it had not been for August Flower I should have died before this. Eight years ago I was taken sick, and suffered as no one but a dyspeptic can. I employed three of our best doctors and received no benefit. They told me that I had heart, kidney, and liver trouble. Everything I ate distressed me so that I had to throw it up. August Flower cured me. There is no medicine equal to it." LORENZO F. SLEEPER, Appleton, Maine. ©

SALVATION OIL
TRADE MARK
KILLS ALL PAIN. 25 C. A BOTTLE

Dr. Bull's Cough Syrup will cure your cough for 25c.

THIS IS A
. ROSA .
Concha Cigar
(IMPORTED.)

The best in the U. S. for the money. Fifty sent to any address for $2.25, by post or express. SOL. COLEMAN, 293 Main Street, MEMPHIS, TENN.
NAME THIS PAPER every time you write.

MOTHER'S FRIEND

A remedy which, if used by Wives about to experience the painful ordeal attendant upon Child-birth, proves an infallible specific for, and obviates the tortures of confinement, lessening the dangers thereof to both mother and child. Sold by all druggists. Sent by express on receipt of price, $1.50 per bottle, charges prepaid.

BRADFIELD REGULATOR CO., ATLANTA, GA.

FARM AND GARDEN.

ABOUT COUNTY ROADS.

How to Make a Lasting Road from Common Ordinary Clay.

The roadbed through a wet and swampy country, and where the surface of the road is below the land on each side, will become wet from the moisture which soaks up from the bottom, the source of the water on each side being higher than the road; such roads in the spring, and other wet weather, will become impassable. The only way to drain such a road is longitudinally, with three-inch drain tiles, running the whole length of the road to be drained; one line of tile beneath the middle of the road, and one beneath each side; it should be of the porous cheap tile, such as that used in some sections for sub-soil irrigation, which will freely admit the water; the larger the pores the better. This will carry off all the water, and the air passing through the tiles will keep the bottom of the road dry. Then select

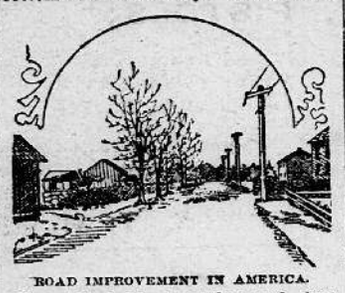

ROAD IMPROVEMENT IN AMERICA.

View of Rhode Island macadam road, showing hard, smooth surface during season of melting snow in spring of 1892. A few years ago this road was so muddy as to be for weeks at a time almost impassable. From photograph.

the clay from the sub-soil for the road; this clay should be free from organic matter, as far as possible, should be dry and compact, ground fine and should be put on in thin layers and rolled as hard as possible; in this respect our common road rollers are defective in their operation; while they level and compress the surface, they do not allow the air and moisture to escape; they fail to pack the dirt firmly and to make the road solid and hard.

This can only be done with a roller, constructed on the principle of the tempering wheel used in the old time brick yards, which roller should be made with narrow steel tires with spaces between. A heavy roller constructed on this plan would render the road hard and smooth. Notice how the bottoms of ponds are made water tight by the trampling of hogs and cattle, and other animals having split hoofs. This could not be done by the feet of horses and mules, they having solid hoofs compress the surface and leave the clay undisturbed a few inches below, as does our common road roller. The road must be kneaded, ground and packed from the bottom upward in layers so thin that the roller penetrates to the bottom of each, expelling all the air and moisture. To keep the surface of the road dry and hard, it should have crown enough to make the transverse grade greater than the longitudinal grade which would run the most of the water to the side ditches. If the water be permitted to run down the road constantly increasing in volume and velocity, it will wash away the best of roads.

Where the road is very steep, transverse ridges would assist in turning the water to the sides. Keeping the roads in repair should be the duty of competent men, who should devote their whole time to it. Roads can only be made in warm weather and after every rain this kneading roller should be applied to harden and pack them; the summer wind and sun would evaporate all the organic matter and moisture, and the road would not heave in the spring when the frost leaves the ground; notice the soil in a hard, dry bank where air and moisture do not penetrate, no heaving there. I am inclined to the belief that roads should follow the natural lay of the country, rather than direct lines which necessitate deep cuts. I write this not as a matured plan, but only as a suggestion, and to call out the opinions and the result of the observations of others.—John C. Bender, in Rural World.

DWARF FRUIT TREES.

When Properly Grafted They Bear Fruit in Three Years.

As a rule those looking towards a permanent orchard do not care to plant dwarf trees whether pear or apple, because such trees are less permanent than standards. Some are led to plant them by the taking name dwarf, which leads them to think there is less room required for them. There is in one way, but not in another. Dwarfs are low branched and occupy all the ground that their limbs overspread, while the standard, being trimmed up several feet, permits the use of the soil under it. The chief gain in dwarfs is in the getting of the fruit early. In the case of the apple, for instance, on a standard tree there is disappointment if fruit be looked for under eight or ten years. On the other hand a dwarf, when grafted on the Paradise stock, will bear in two or three years. This gives one a chance to get some fruit, while waiting for the standards to come in. This stock dwarfs apples so much that they can be planted four feet apart, which would be found to be far enough apart for them for many years. Borers are exceedingly troublesome to dwarf trees, and a good looking after must be given them twice a year.—Practical Farmer.

DAIRY SUGGESTIONS.

NEVER buy cheap cows. People, usually, do not want to sell good cows. Raise your own cows.

THE large farmer may perhaps be excused for not maintaining a good dairy. The small farmer cannot be thus excused.

BOGUS butter is rampant in our markets. What are the dairy meetings doing to prevent this unholy competition with honest butter?

WE see it stated that scalding hot water is the best to cleanse dairy utensils. It is not true. Wash them with cold water, and then apply hot water.

THE cow that is constantly confined will suffer in health. No doubt of it. She may give a little more milk, but she will not give milk as long as if she had some exercise.

EVERY butter maker who makes the best butter increases the consumption of butter, and that makes better prices. The way to inaugurate a reform is to begin with ourselves. — Farmers' Voice.

MAKING HOTBEDS.

Hints from a Man Who Knows What He Is Talking About.

It is not an easy task to be always successful in making hotbeds, especially if they are to be made early in the season. I prefer for this purpose manure from highly-fed horses, and it should be kept under shelter and not allowed to freeze. It should also be fresh and moderately moist.

In making hotbeds early in the season, plenty of manure should be used, say a layer at least 24 inches deep. Mix it thoroughly with about one-fourth of its bulk of litter, such as forest leaves or straw. It should be moderately and evenly packed and tramped all over the bed, so that it will be level and heat evenly all through. Leave the bed well covered and protected for a few days, to see if it heats properly.

In the meantime, select in the woods a rich, loamy spot of ground, and burn on it, to kill the weed seeds, a good-sized brushheap. Mix this soil and ashes and spread it in an even layer six inches deep over the bed. This soil should be loose and loamy, and full of decaying vegetable matter, so that it will not bake or become solid. It will also heat more quickly, and not be so apt to get too hot. It is much less labor to burn the soil and kill the weed seeds than to pull the weeds afterward, and treated in this way the bed will always be clean. This is especially advisable if the bed is to be sown with onion seeds, and the seedlings to be transplanted.

I sowed quite a large bed with onion seeds last season. About half was drilled in, and the rest was sown broadcast, or evenly, all over the bed and lightly covered with clean soil. I find that by sowing the seed broadcast I can grow many more plants on the same space, and that they will be as good, or better, than if sown in rows. They are usually straighter, more stocky and better rooted. One can sow almost just the right amount of seed and not have it too thick, as, lying on the surface, it is plainly visible. I can see no advantage whatever in sowing any kind of seed in drills if the soil has been freed from weed-seeds in the manner described. If the seed, however, is to be sown on soil foul

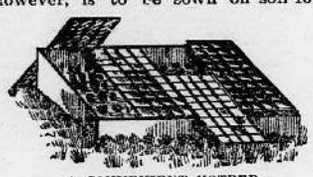

A CONVENIENT HOTBED.

with weed-seeds, by all means sow it in drills, so that the soil can be stirred. Glass is the best cover for a hotbed; but if it is thought too expensive, the next best and cheapest cover is very thin muslin; heavy muslin shades the bed too much. Of course, the bed will need further protection from frost and heavy rains.

Hotbeds dry out quickly, especially if the covering is raised or taken off. The soil should be kept quite moist, and when it becomes dry should receive a thorough watering. Not less than half a gallon of water, applied in a fine spray, should be used to every square foot of surface. It is a good plan to bank the frame on the outside with earth, and keep the soil packed solid against it on the inside. This will make the bed snug and tight, and prevent it from drying out too rapidly. The cover should be taken off several days before the seedings are transplanted in open ground, in order to harden them.—E. S. Mead, in American Gardening.

ABOLISH BLINDERS.

Intelligent Horsemen Condemn Their Use in Strong Language.

The best handlers of horses of all classes are condemning the blinds. Anything applied to obstruct the sight injures the eyes. As to the influence of curbing or controlling the horse by hiding from him frightful objects, the blind has proven more disastrous in a general way than beneficial. If a horse passes some object not fully understood by him, and causing fright, the shutting off from view of this scarecrow by the blinds only increases the fear—he doesn't know how soon this frightful object may pounce upon him. This condition of fear has caused many a person severe injuries by being kicked by the frightened animal approached from behind his blindfold. The moment you lay hand on the horse he nearly jumps out of his hide, while if he could see that it was only the approach of a man he'd be perfectly reconciled. Any horse of ordinary sense can soon be taught not to scare at flags, cars, covered-wagons, umbrellas, etc., by letting him see them and understand them. The secret of educating a horse to be a safe driver is not to keep him ignorant of the character of everyday objects on the road. Give full power of all his senses; let him see, hear and smell, if need be, to satisfy his fears.—Live Stock Indicator.

The Only Remedy.

Stone, gravel and broad tires are all good, provided the road be properly made, but they are not remedies for bad roads. There is only one remedy for bad roads, and that is a proper draining and grading of the same. Water standing in ditches and ponds along the roadside will destroy almost any road, and stone and gravel dumped in water and mudholes on the roadbed is only good material wasted. A dry roadbottom only makes good foundation for good material. According to Galen Wilson, "a few hours' labor would keep the water courses right." Another writer says: "There could scarcely be found in each county at least one man capable of making a good road." Yes, but why is he not found? Pathmasters may, as a rule, know how to plow, but not one in a hundred knows how to make a good road.

Benefit of Good Roads.

One of the best arguments for good roads is contained in a calculation recently published in one of the engineering papers. It states that on the worst earth roads, not muddy, but sandy, a horse can draw only twice as much as he can carry on his back; on a fair earth road, three and a half time as much; on a good macadamized road, nine times as much; on a smooth plank road, twenty-five times as much; on a stone trackway, thirty-three times as much, and on metal rails, fifty-four times as much. The men who use the country roads can therefore make money by improving the roads rather than by buying new horses every year or two.

The New Bread.

ROYAL unfermented bread, made without yeast, avoiding the decomposition produced in the flour by yeast or other baking powder; peptic, palatable and most healthful; may be eaten warm and fresh without discomfort, which is not true of bread made in any other way.

Can be made only with Royal Baking Powder.

Receipt for Making One Loaf.

ONE quart flour, 1 teaspoonful salt, half a teaspoonful sugar, 2 heaping teaspoonfuls Royal Baking Powder, half medium-sized cold boiled potato, and water. Sift together thoroughly flour, salt, sugar, and baking powder; rub in the potato; add sufficient water to mix smoothly and rapidly into a stiff batter, about as soft as for pound-cake; about a pint of water to a quart of flour will be required—more or less according to the brand and quality of the flour used. Do not make a stiff dough, like yeast bread. Pour the batter into a greased pan, 4½x8 inches, and 4 inches deep, filling about half full. The loaf will rise to fill the pan when baked. Bake in very hot oven 45 minutes, placing paper over first 15 minutes baking, to prevent crusting too soon on top. Bake at once. *Don't mix with milk.*

Breadmakers using this receipt who will write us the result of their experience will receive, free, the most practical cook book published, containing 1000 receipts for all kinds of cooking. Address Royal Baking Powder Co., 106 Wall Street, New York.

PRETTY FASHIONS.

THE small boy will be seen to best advantage during the coming summer in the Fauntleroy suit.

A PERFECTLY plain skirt of heavy silk, bengaline or velvet may be made up with a front of some contrasting material, or with the front of the same covered with embroidery or passementerie.

SMALL girls wear party dresses, with slips of silk covered with crepe de chine or chiffon. Plaitings of lace around the skirt, over the shoulder and as a finish for the sleeves, are a favorite trimming.

VERY pretty and cheap low turn-over collars can be made of the half of one of those colored-bordered handkerchiefs, which can be bought at a ridiculously low price since they went out of fashion for their original use.

NOW AND then you hear of a charitable coal dealer, but he is not likely to go very much out of his weigh to be so.—Texas Siftings.

THERE is one thing about a horse which seldom falls, but never hurts the occupants when it does. That is the rent.—N. Y. World.

$100 Reward, $100.

The readers of this paper will be pleased to learn that there is at least one dreaded disease that science has been able to cure in all its stages and that is Catarrh. Hall's Catarrh Cure is the only positive cure now known to the medical fraternity. Catarrh being a constitutional disease, requires a constitutional treatment. Hall's Catarrh Cure is taken internally, acting directly upon the blood and mucous surfaces of the system, thereby destroying the foundation of the disease, and giving the patient strength by building up the constitution and assisting nature in doing its work. The proprietors have so much faith in its curative powers, that they offer One Hundred Dollars for any case that it fails to cure. Send for list of Testimonials.
Address, F. J. CHENEY & CO., Toledo, O.
Sold by Druggists, 75c.

"AH!" sighed Miss Figg, "if happiness could be insured to us!" "Mine is," remarked Mudge, "in your company."—Indianapolis Journal.

ATTENTION is called to the Improved Victor Incubator advertised in another column. The manufacturers (an old established firm) guarantee this incubator to be simple, easy of operation, durable, and that the heat regulator used will keep the temperature in egg chamber at incubation heat regardless of variations in the outside temperature. The price of this hatcher is far lower than that of any other first class incubator, and it will pay customers to send 4 cents in stamps to Geo. Ertel & Co., Quincy, Ill., for a copy of their finely illustrated catalogue.

FEW men who go into maple sugar manufacturing make an unadulterated success of it.—Troy Press.

NO QUARTER will do you as much good as the one that buys Doctor Pierce's Pleasant Pellets. This is what you get with them: An absolute and permanent *cure* for Constipation, Indigestion, Bilious Attacks, Sick and Bilious Headaches, and all derangements of the liver, stomach, and bowels. Not just temporary relief, and then a worse condition afterward—but help that *lasts*.

Pleasant help, too. These sugar-coated little pellets are the smallest, the easiest to take, and the easiest in the way they act. No griping, no violence, no disturbance to the system, diet, or occupation.

They come in sealed vials, which keeps them always fresh and reliable; a convenient and perfect vest-pocket remedy. They're the *cheapest* pills you can buy.

To Believe the Truth

About the efficacy in obstinate cases of dyspepsia of Hostetter's Stomach Bitters, requires no strength of credulity. Are you troubled with indigestion? If so try it, not occasionally, spasmodically. Take a regular, persistent course. Prompt relief, ultimate cure will be the result. The dyspeptic, the bilious, the nervous, the rheumatic, the malaria and kidney-troubled attest its efficacy. A wineglassful before meals.

HEATED Remark.—"My turn will come," sputtered the buckwheat cake on the hot griddle, "by gravy!"

Best of All

To cleanse the system in a gentle and truly beneficial manner, when the Springtime comes, use the true and perfect remedy, Syrup of Figs. One bottle will answer for all the family, and costs only 50 cents; the large size $1. Try it and be pleased. Manufactured by the California Fig Syrup Co. only.

IN the stutterer's lexicon there is no such animal as a coon; he generally makes a coon of him.—Yonkers Statesman.

DESERVING CONFIDENCE.—There is no article which so richly deserves the entire confidence of the community as BROWN'S BRONCHIAL TROCHES. Those suffering from Asthmatic and Bronchial Diseases, Coughs, and Colds, should try them. Price 25 cents.

THE diamond is the hardest of substances. No one appreciates this fact more than the engaged young man.—Ram's Horn.

BRECHAM'S PILLS will cure constipation, keep the blood cool and the liver in good working order, price 25 cents a box.

THE greatest circulating medium is the drummer.—Galveston News.

HOW MY THROAT HURTS!—Why don't you use Hale's Honey of Horehound and Tar? Pike's Toothache Drops Cure in one minute.

Bile Beans
Small

Guaranteed to cure Bilious Attacks, Sick-Headache and **Constipation.** 40 in each bottle. Price 25c. For sale by druggists.
Picture "7, 17, 70" and sample dose free.
J. F. SMITH & CO., Proprietors, NEW YORK.

25 DOSES 25¢ THE GREAT TAKE THE BEST COUGH CURE 25¢ 50¢ & $1.00

SHILOH'S CURE.

Cures Consumption, Coughs, Croup, Sore Throat. Sold by all Druggists on a Guarantee.

LILLY CARRIAGE CO.,
MANUFACTURERS OF
Fine Carriages, Buggies and Spring Wagons
Harness Made to Order. Repair Work A Specialty. MEMPHIS, TENN.
NAME THIS PAPER every time you write.

Ely's Cream Balm
QUICKLY CURES
COLD IN HEAD
Price 50 Cents.
Apply Balm into each nostril.
ELY BROS., 56 Warren St., N.Y.

PISO'S CURE FOR CONSUMPTION. The Best Cough Syrup. Tastes Good. Use in time. Sold by Druggists. 25 CTS.

We offer you a ready made medicine for Coughs, Bronchitis, and other diseases of the Throat and Lungs. Like other so called Patent Medicines, it is well advertised, and having merit it has attained a wide sale under the name of Piso's Cure for Consumption.

It is now a "Nostrum," though at first it was compounded after a prescription by a regular physician, with no idea that it would ever go on the market as a proprietary medicine. But after compounding that prescription over a thousand times in one year, we named it "Piso's Cure for Consumption," and began advertising it in a small way. A medicine known all over the world is the result.

Why is it not just as good as though costing fifty cents to a dollar for a prescription and an equal sum to have it put up at a drug store?

NEW WHITE EGG PLANT. Price, 15 cents packet. Each purchaser of a packet can offer a name for which we will pay $50.00.

FARM AND GARDEN SEEDS

Send for our Cotton Seed Lists. We Mail Seeds to Every State.

WE OFFER $50.00 FOR A NAME FOR OUR NEW WHITE EGG PLANT.

FOR $1.00: Those sending us order for one packet New White Egg Plant, price 15 cents, and 85 cents of other seeds, making in all $1.00, will be entitled to send name for WHITE EGG PLANT, for which we offer $50.00. One packet JACKSON WONDER BEAN sent free with each $1.00 order.

FOR $1.00 we will send, by mail, postpaid, 12 packets of our Novelties and Specialties, worth $1.25, as follows: One each New White Egg Plant (for which we offer $50.00 for a name), Burpees Bush (Large) Lima Bean, Climbing Cucumber, Henderson's Bush Lima Bean, Jackson Wonder Bean, Peach Tomato, Stone Tomato, Denver Market Lettuce, Buncombe Cabbage, White Georgia Collard, Celestial Pepper, Fat Horse (Pole) Bean. SEEDS FOR FORAGE CROPS. All of these are fully described in our regular Annual List. Send to us for it. The following sent postpaid: "Orange," or "Amber Cane," one pound 35 cents; four pounds, $1.00; "White Kaffir Corn," "Yellow Maize," "African Millet," "White Milo Maize," "Red Kaffir Corn," "Jerusalem Corn," "Conch Pea," either of these, one pound, 50 cents; three and one-half pounds for $1. "Pearl Millet," "Japan Rice," "Soja Bean," one pound, 35 cents; three pounds for $1. "Egyptian Wheat," package 25 cents. TEOSINTE, the great South American forage plant, immense producer, 1 ounce 25 cents; one-fourth pound, 50 cents; pound, $1.75, postpaid. CHUFAS, Splendid for fattening hogs, 1 pound, 35 cents; 3 pounds for $1, postpaid. By Express, peck, $1. WATERMELON SEED, Augusta, is headquarters for quality, and we sell only those saved with extreme care. SEE OUR LIST. A three ounce package of each of our four finest varieties for $1. Address SEED DEPARTMENT.

ALEXANDER DRUG AND SEED COMPANY, AUGUSTA, GEORGIA.

Mutual Profit

Want to make a little extra money to buy some of those things you want so much, and can't just well afford them? Very likely; ninety per cent. of the people have that feeling. Canvassing is hard work; that is, door-to-door canvassing; we have none of that; we have a method of making more people read THE LADIES' HOME JOURNAL which will enable you to make that extra money in a pleasant, dignified way. Write to us, and we will tell you our plan.

THE CURTIS PUBLISHING CO.
PHILADELPHIA

AN ASTONISHING TONIC FOR WOMEN.
McELREE'S
WINE OF CARDUI

It Strengthens the Weak, Quiets the Nerves, Relieves Monthly Suffering and Cures
FEMALE DISEASES.
ASK YOUR DRUGGIST ABOUT IT.
$1.00 PER BOTTLE.
Chattanooga Med. Co., Chattanooga, Tenn.

WEBSTER'S INTERNATIONAL DICTIONARY

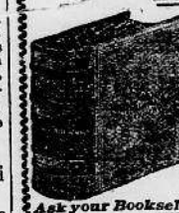

Successor of the "Unabridged."
Ten years spent in revising, 100 editors employed, more than $300,000 expended.
A Grand Educator
Abreast of the Times
A Library in Itself
Invaluable in the household, and to the teacher, professional man, self-educator.
Ask your Bookseller to show it to you.
Published by G. & C. MERRIAM CO., SPRINGFIELD, MASS., U.S.A.
Send for free prospectus containing specimen pages, illustrations, testimonials, etc.
Do not buy reprints of ancient editions.

HARTSHORN'S SELF-ACTING SHADE ROLLERS
Beware of Imitations.
NOTICE AUTOGRAPH OF Stewart Hartshorn ON LABEL AND GET THE GENUINE HARTSHORN

JUST TAKE IT!! IT'LL CURE YOU! EDW. WILDER'S SARSAPARILLA THE BEST OF SARSAPARILLAS WITH POTASH. QUICK, SAFE, SURE. RENZ & HENRY, LOUISVILLE, KY. PRICE $1.00

RISING SUN STOVE POLISH

DO NOT BE DECEIVED with Pastes, Enamels, and Paints which stain the hands, injure the iron, and burn red. The Rising Sun Stove Polish is Brilliant, Odorless, Durable, and the consumer pays for no tin or glass package with every purchase.

DO YOU KNOW

where to find either a tack or a nail when you want one? We can tell you where you will always find both—in a box of . . . . . .

Home Tacks
and a carton of
Home Nails

Tacks — all sizes suited to all home uses — Nails

Made solely by the Atlas Tack Corp'n, Boston
Warehouses.—Boston, New York, Philadelphia, Chicago, Baltimore, San Francisco, Lyon.
Factories.—Taunton, Mass. Fairhaven, Mass. Whitman, Mass. Duxbury, Mass. Plymouth, Mass.
FOR SALE EVERYWHERE

SEEDS

WARRANTED. Best in the World.
By mail, postage paid, 1 cent a package and up. Grand lot of EXTRAS given with every order. Prettiest and only FREE Catalogue in the world with pictures of all varieties. Send yours and neighbors' address.
R. H. SHUMWAY, ROCKFORD, - ILLINOIS.
NAME THIS PAPER every time you write.

IMPROVED VICTOR INCUBATOR
Simple, easy of operation, self-regulating, reliable, fully guaranteed. Send 4c. for illus. Catalogue. Geo. Ertel & Co., Mfrs., Quincy, Ill. U.S.A.
NAME THIS PAPER every time you write.

DAINTY WORK for PLEASURE and PROFIT!
The best instructor in ladies' fancy and decorative work on the market. 400 illustrations. JUST OUT. RAPID SELLER. AGENTS WANTED. Write. BANKS & CO., 334 Dearborn St., Chicago, Ill.
NAME THIS PAPER every time you write.

NEEDLES, SHUTTLES, REPAIRS. For all Sewing Machines. STANDARD GOODS Only. The Trade Supplied. Send for wholesale price list. BLELOCK M'f'g Co., 915 Locust st. St. Louis, Mo.
NAME THIS PAPER every time you write.

FAT FOLKS REDUCED from 1 to 3 lbs a month. Harmless treatment (by prescribing physician). No starving. Thousands cured. Send 4c in stamps for sealed letter. O. W. F. SNYDER, M. D., Mail Dept. 20, McVicker's Theater, Chicago, Ill.

BORE DRILL WELLS WE MANUFACTURE BEST MACHINERY and TOOLS in the world. Reliable work assured. Catalogue Free. LOOMIS & NYMAN, TIFFIN, OHIO.
NAME THIS PAPER every time you write.

MUST HAVE Agents AT ONCE. Sample Sashlock (Pat. 1892) free by mail for 2c. Stamp. Immense. Unrivalled. Only good one ever invented. Beats weights. Sales unparalleled. $12 a Day. Write quick. Brohard Mfg. Co., Phila.
NAME THIS PAPER every time you write.

POINTS for making WELLS, 1500 shapes and sizes. IRON PUMPS smoothest and best; buy of dealers. AGENTS WANTED. GLEASON & BAILEY MFG. CO., NEW YORK CITY.
NAME THIS PAPER every time you write.

OPIUM Morphine Habit Cured in 10 to 20 days. No pay till cured. DR. J. STEPHENS, Lebanon, Ohio.
NAME THIS PAPER every time you write.

WANTED Traveling Salesmen or have fine side line. BOUQUET CIGAR CO., Lynchburg, Va.
NAME THIS PAPER every time you write.

Piso's Remedy for Catarrh is the Best, Easiest to Use, and Cheapest.
CATARRH
Sold by druggists or sent by mail, 50c. E. T. Hazeltine, Warren, Pa.

A. N. K., F. 1439

WHEN WRITING TO ADVERTISERS PLEASE state that you saw the Advertisement in this paper.

THEY WASH THEIR CLOTHES WITH

CLAIRETTE SOAP.

That's where they get their style.

MADE ONLY BY
N. K. FAIRBANK & CO. ST. LOUIS.

BEWARE OF FRAUD. Ask for and insist upon having W. L. DOUGLAS SHOES. None genuine without W. L. Douglas name and price stamped on bottom. Look for it when you buy. Sold everywhere.

W. L. DOUGLAS $3 SHOE FOR GENTLEMEN.

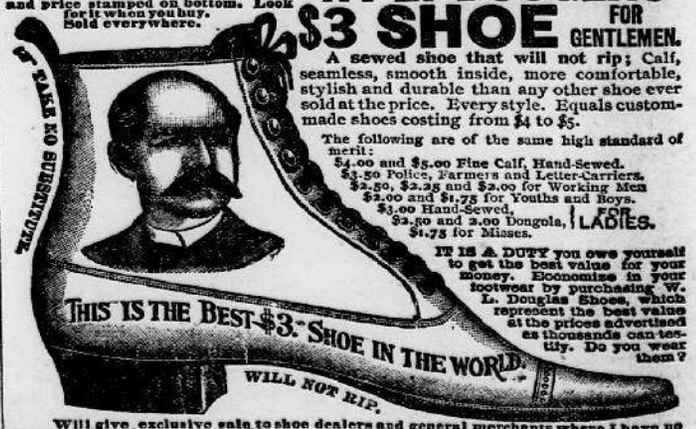

A sewed shoe that will not rip; Calf, seamless, smooth inside, more comfortable, stylish and durable than any other shoe ever sold at the price. Every style. Equals custom-made shoes costing from $4 to $5.

The following are of the same high standard of merit:
$4.00 and $5.00 Fine Calf, Hand-Sewed.
$3.50 Police, Farmers and Letter-Carriers.
$2.50, $2.25 and $2.00 for Working Men
$2.00 and $1.75 for Youths and Boys.
$3.00 Hand-Sewed, $2.50 and 2.00 Dongola, $1.75 for Misses. FOR LADIES.

IT IS A DUTY you owe yourself to get the best value for your money. Economize in your footwear by purchasing W. L. Douglas Shoes, which represent the best value at the prices advertised as thousands can testify. Do you wear them?

Will give exclusive sale to shoe dealers and general merchants where I have no agents. Write for catalogue. If not for sale in your place send direct to Factory, stating kind, size and width wanted. Postage Free. W. L. Douglas, Brockton, Mass.

THE POT INSULTED THE KETTLE BECAUSE THE COOK HAD NOT USED

SAPOLIO

GOOD COOKING DEMANDS CLEANLINESS.
SAPOLIO SHOULD BE USED IN EVERY KITCHEN.