Regard suffering as a vocation, having its special duties and offering its special grace. Say secretly of it, "Here for the present lies thy allotted task, O my soul; consider how much may be made of this period; how largely it may be improved to God's service and thy salvation. It is the post to which thou art appointed; seek to occupy it bravely; and more good shall accrue to thee from it than what thou didst propose to thyself as the line of service of thine own choosing."—E. M. Goulburn.

As long as it is grievous to thee to suffer, and thou desirest to escape, so long shalt thou be ill at ease, and the desire of escaping tribulation shall follow thee everywhere.—Thomas a Kempis.

It is not until we have passed through the furnace that we are made to know how much dross there is in our composition.

The Typewriter Invention.

A Statistician has proved that the invention of the typewriter has given employment to 500,000 people, but he fails to state how many cases of weak stomachs and dyspepsia it has induced. All people of sedentary occupation, need Hostetter's Stomach Bitters. It helps nature to bear the strain which ensues from confinement and it is a wonderful medicine. No one realizes this more keenly than the man or woman who has been cured of stomach trouble by its use.

John W. Gates sailed for Europe the other day, which is a reminder of how times have changed. Twe ty-five years ago he would have gone to Canada.

HAIR HELP

So many persons have hair that is stubborn and dull. It won't grow. What's the reason? Hair needs help just as anything else does at times. The roots require feeding. When hair stops growing it loses its luster. It looks dead.

Ayer's Hair Vigor

acts almost instantly on such hair. It awakens new life in the hair bulbs. The effect is astonishing. Your hair grows, becomes thicker, and all dandruff is removed.

And the original color of early life is restored to faded or gray hair. This is always the case.

$1.00 a bottle. All druggists.

"I have used Ayer's Hair Vigor, and am really astonished at the good it has done in keeping my hair from coming out. It is the best tonic I have tried, and I shall continue to recommend it to my friends." MATTIE HOLT, Sept. 24, 1898. Burlington, N. C.

If you do not obtain all the benefits you expected from the use of the Hair Vigor, write the Doctor about it. DR. J. C. AYER, Lowell, Mass.

A Poor Fireman.

Mrs. A. told her new man-servant—a colored youth from the country—to make a fire in the drawing room. Coming in soon after, she found him hopelessly contemplating the andirons, tongs, and so forth, while a pile of logs by his side large enough to warm a regiment. "Have you never made a fire before, William?" she asked, somewhat sharply. "Well, ma'am, I ain't never made what yo' call a refined fire—no ma'am," was the puzzled reply.

Keeping on the Safe Side.

Miss Passe (archly)—"How long do you think a man ought to know a girl before proposing?" Mr. Clubleigh—"All his life!"—Somerville Journal.

Chief Source of Tuberculosis.

The bacilli are found in the sputa, and it is settled by repeated researches that tuberculosis is spread nearly exclusively by dried sputum.

MITCHELL'S

Price, 25c.

D. Mitchell

EYE SALVE

USE THE GENUINE...

MURRAY & LANMAN'S Florida Water

"THE UNIVERSAL PERFUME"

For the Handkerchief, Toilet and Bath.

...REFUSE ALL SUBSTITUTES!

AGENTS Wanted for the best selling book ever published. 1,600 delivered in York Co., S. C., 1,100 in Anderson County, 900 in Charleston, 1,139 in Memphis. One agent sells 250 in one week, $4.00 to $10.00 per day sure. In answering state your experience, if any.

J. L. NICHOLS & CO., No. 912-924 Austell Building, Atlanta, Ga.

PISO'S CURE FOR CURES WHERE ALL ELSE FAILS. Best Cough Syrup. Tastes Good. Use in time. Sold by druggists. CONSUMPTION

If afflicted with sore eyes, use Thompson's Eye Water

CAMPAIGNING IN THE PHILIPPINES.

Ambuscades Have Cost Americans More Relatively Than Regular Warfare.

John T. McCutcheon, the Manila correspondent of the Chicago Record, writes as follows in regard to the progress of the war in the Philippines: The organized insurrection is practically at an end, and, therefore, the troops have to deal only with guerilla bands and outlaws. Yet in the last forty days the American forces here have lost more men, more arms and more supplies in the so-called pacified districts than during any previous period of like length since the insurrection began.

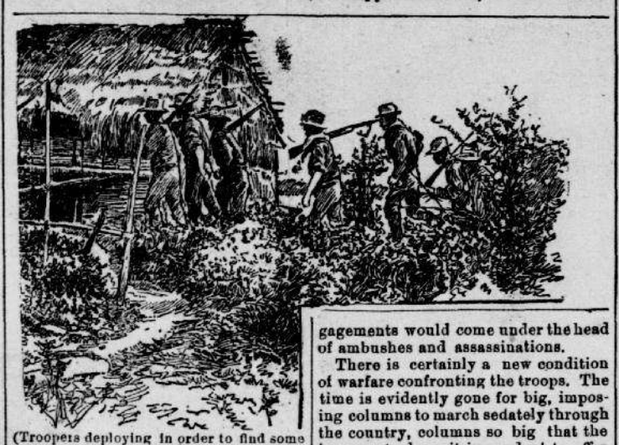

(Troopers deploying in order to find some insurgent sharpshooters concealed in the grass along the road from Indan to Nalc.)

If this is what guerilla warfare means, then we will need more troops some day, for the new method of fighting is proving more effective than any style that the insurgents have employed previously.

Almost every day brings a report of some fresh ambuscade wherein small forces of our troops are attacked by a hundred or more Filipinos. Usually one or more of our men are killed, and the rest are driven away by sheer force of overwhelming numbers. Then follows a punitive expedition, but these sorties seldom find a trace of the enemy.

Invariably the insurgents know the exact strength of the force they are ambushing, for they usually lie in wait for small groups of ten or fifteen men, which they permit to approach so close that their first volley kills or wounds most of them, and leaves the rest utterly demoralized.

Insurgents who live within our lines, who are amigos in the daytime and enemies at night, have been particularly pernicious. It is now unsafe, more than ever before, to move in small numbers, even in the districts which are presumably pacified by the presence of strong garrisons.

The rank and file of the people in the towns are in full sympathy with these marauding raids, for they never render help by word or deed which will aid our troops in locating and whipping the guerilla bands, although it is certain that they are always aware of the plans and prospective movements of these bands.

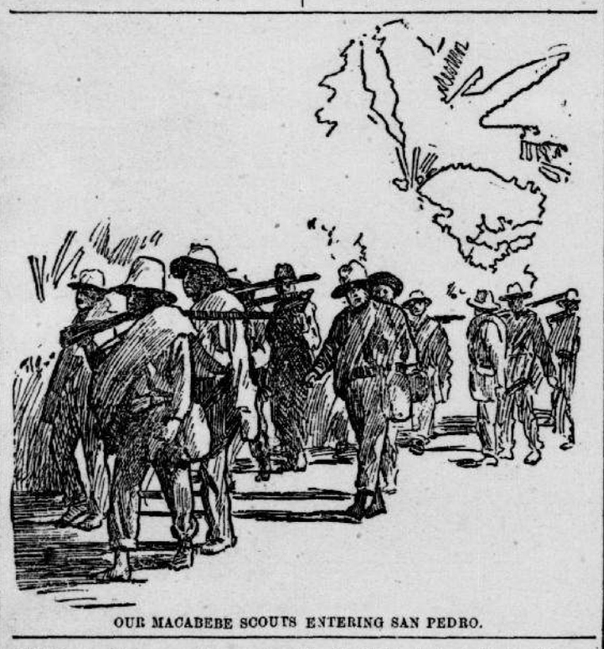

OUR MACABEBE SCOUTS ENTERING SAN PEDRO.

BRINGING IN A WOUNDED FILIPINO.

Even to-day there is not a native in Manila, friendly though he may profess himself to be, who will breathe a word as to Aguinaldo's whereabouts, yet there are doubtless thousands who know exactly where he is, and many who doubtless are in constant communication with him.

The list of our losses by bolo men and ambushes in the occupied districts since January 1 is rather startling.

A list which I have selected from the files of a daily paper, and doubtless far from complete, shows that about forty men have been captured by the insurgents in the last forty days, as many more have been killed and wounded, almost a hundred rifles and a great deal of ammunition has been lost and a big quantity of rations has fallen into the enemy's hands.

Most of these depredations have occurred in the territory which we now are supposed to hold, and all the engagements would come under the head of ambushes and assassinations.

There is certainly a new condition of warfare confronting the troops. The time is evidently gone for big, imposing columns to march sedately through the country, columns so big that the insurgents deem it imprudent to offer opposition. When the column has passed, they come out of the woods and fall upon the little bands of stragglers and outposts and signal corps men.

From now on the guerilla methods must be met by smaller and more mobile forces. General Lawton, with his great experience in this method of waging war, would have been quick to adjust himself to the new conditions. General Bell is pre-eminently qualified for the kind of work that will now have to be done, while General Funston, whose Cuban experience has fitted him well to meet the new conditions, will undoubtedly adjust his tactics to meet those of the insurgents.

Down in Negros General Smith has for some months been engaged in the guerilla kind of fighting, and he has been able to crush it out. When a depredation was committed near or in a town on the island he promptly imposed a heavy fine on the place. After doing this several times the citizens resolved themselves into a sort of vigilance committee as a matter of financial preservation, and the depredations ceased with startling suddenness.

OUR MACABEBE SCOUTS ENTERING SAN PEDRO.

The Tagalos, however, are more tenacious and vindictive in their fighting than the Visayans of Negros, and it will require the most stringent measures and vigorous pursuit to put them down. With Aguinaldo loose in the islands the work will be harder and more dangerous and much more lasting.

A column of cavalry moving through the Luzon country is an extremely picturesque sight. Five or six hundred big American horses strung out in columns of twos make a very long and imposing line, and when the troopers wear their rough-service uniforms, as they do out here, the effect is such as would be produced by a regiment of mounted cowboys.

NATIVE WOMEN AND CHILDREN EXHAUSTED BY FLEEING BEFORE THE UNITED STATES CAVALRYMEN.

LEARNING TO RIDE HORSEBACK ON BOARD SHIP.

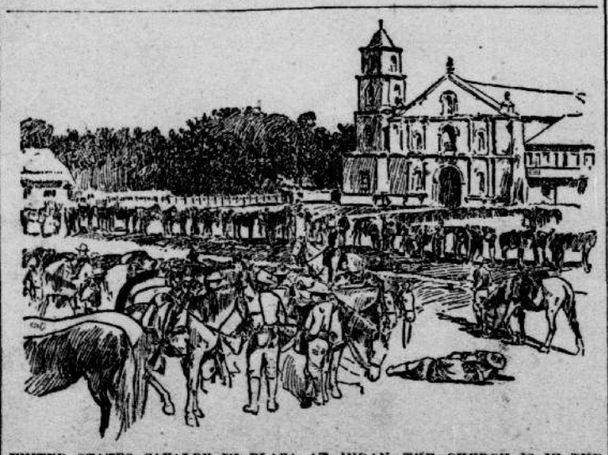

UNITED STATES CAVALRY IN PLAZA AT INDAN—THE CHURCH IS IN THE CENTRE AND AN INSURGENT HOSPITAL ON THE RIGHT.

Just behind the headquarters staff come the squa-iron officers—the major and his staff. Behind them ride the troop commanders, and then the first troop. Each cavalry regiment consists of twelve troops of 100 men each, the regiment being divided equally into three squadrons under the command of majors.

Every trooper carries his entire outfit on his horse's back. The cavalryman's full kit consists of a bridle, a halter, a saddle, saddlebags, blanket roll, poncho, carbine, carbine boot, lariat, picket pin, nosebag, curry comb and brush, saber, two horseshoes (fitted to his horse), some horseshoe nails, 140 rounds of carbine ammunition, a Colt revolver and twenty-five rounds of pistol ammunition and a canteen. In addition to these things he has his saddlebag more or less filled with rations. When a cavalryman is mounted, with jingling spurs and blue flannel shirt, thrown open at the neck, with his felt campaign hat tipped rakishly over one eye, girt up with all his paraphernalia for the fray, he makes a very interesting total and is likely to inspire respect in those who see him. Several hundred of him, mounted on big sixteen-hand American horses, distinctively multiply the impressiveness of the picture.

The Growth of Our Cities.

America's growth, proportionate and absolute, in urban population, has been one of the marvels of the century.

Of the 4,000,000 population of the United States in round figures in 1790 only 132,000 resided in the cities of 8000 inhabitants or over. In 1890 of the 63,000,000 inhabitants of the country as a whole 18,000,000 lived in cities of 8000 or more inhabitants. The city population of the United States, which was in the neighborhood of 3.35 per cent. of the aggregate inhabitants of the country in 1790, was 29.20 per cent. in 1890.

As the growth of urban population, proportionate as well as absolute, has been continuous for the past hundred years, and has shown a tendency to increase in the past three or four decades, the chances are that the returns of 1900 will show that more than thirty-three per cent. of the aggregate population of the contiguous portion of the United States reside in cities.

As the general tendency in nearly all growing countries is for the cities to increase faster than the rural districts the urban population is necessarily greater in the older nations than in the younger communities. About sixty-two per cent. of the population of England and Wales reside in towns of 10,000 inhabitants or over.—St. Louis Globe-Democrat.

Queer Mice in Florida.

The animals of the woods and fields and swamps of Florida enjoy sunshine and balmy weather nearly all the year round, and some of them are peculiar to that section.

One of the most curious of these native inhabitants of the "flowerland" is the "trading mouse." This little creature derives its name from its peculiar habit of carrying things away and always leaving something in exchange. It inhabits houses and the woods, and there is nothing that it can handle which it will not try to carry off. If it succeeds it will leave what it evidently thinks is a fair equivalent. Frequently a trading mouse will carry away a quantity of beans, for instance, and will leave a pile of weed seeds that it has gathered in the meadow. The object of the mouse seems to be to put something in the place of the stolen article in order that the latter may not be missed. It has been known to steal jewelry and to leave small bits of wood or weed stalks where the jewelry had been. The trading mice are similar in appearance to our common mice, and, like them, prefer to travel about in darkness.

A Fortress on Wheels.

The Indret works have just finished the construction of an armored train intended for the French army. Unlike the armored trains in use in the South African war, the new wheeled fortress is composed of wagons cylindrical in shape, instead of the quadrangular form used in the English army. The separate cars are so constructed that they may be "telescoped" one into the other, if required, in such a way that the train may, at a moment's notice, either lessen or prolong its length, according to the resistance manifested by the enemy.

The locomotive is also of cylinder shape, and the forward portion of it is encased in a massive steel cuirass. The rear of the train is protected by a similar armor device.

The new train is about 160 feet long. Its maximum speed is fifty miles an hour. Seen in movement from a distance this new engine of war resembles a monster serpent gliding across the earth by the simple motion of its coils.—Philadelphia Record.

A Genuine "Horse Marine."

When war breaks out, bringing with it a hurry call for cavalrymen and mounted infantry, the efforts of recruits to master horsemanship in so short a time are ludicrous. To avert this a dummy horse has been invented on which unaccustomed soldiers may practice mounting, dismounting and other equestrian feats which require long practice. Such dummies are carried on transports and the recruits go through daily drill with them, thus learning, by the time they reach their destination, the rudiments of horsemanship and rendering their subsequent lessons on real horses less awkward and slow. The "silent steeds" are of the average height of the army troop horse, and the saddle and other accoutrements are of the regulation cavalry type.

Telegraph Lines in Rhodesia.

Rhodesia's telegraph system, including transcontinental line, consists of 2635 miles of lines, with 3163 miles of wires. The police telephone system consists of 251 miles of telephone. Exchanges have been opened at Salisbury and Bulawayo. There are sixty-two telegraph offices in Rhodesia.

Chameleon Postal Cards.

Italy is essentially the land of postcards. The latest postcard is shot with various colors, so that the hues change if the card is regarded from different angles. The colors, moreover, are made of sensitive chemical ingredients which are effected by changes in the weather to the extent of altering their colors.

Why He Trekked.

Johnny (entering parlor)—Oh, it's you, is it? Why, I thought—— Mr. Softleigh—You thought what, Johnny? Johnny—I thought it was one of them fellers from South Africa. Mr. Softleigh—What made you think that, my little man? Johnny—Why, sis said she was going to try and get rid of a Boer tonight. And Mr. Softleigh trekked soon after.

Some men can't find words for their thoughts and some women can't find thoughts

PROFITING BY A PEST.

Australia Sells For Food the Rabbits She Cannot Exterminate.

Everybody has heard of the extraordinary ravages of the European rabbits that were introduced into Australia years ago. The animals were imported so that the British subjects who had removed to the antipodes might enjoy the sport of rabit hunting. They had more sport than they bargained for and the whole country regrets the days the little animal was introduced to Australian scenes. There are many millions of them now and the little nibblers eat the grass, destroy fields, orchards and gardens and are the great nuisance of the country. The rewards offered by the various colonies for some sure way of destroying the pest would make the fortune of the man who should discover the process. Today, however, the Australians appear to be a little more resigned under the infliction. The idea occurred to them, a while ago, that they might utilize the animal on a large scale as a commercial commodity. So they set to work to kill rabbits by the thousands, can the meat and send it to Europe in cold storage. Australian canned rabbit sells at a cheap price in the British markets and is beginning to be largely consumed by those who cannot afford very often to indulge in prime beef. Australia has found a new industry and who knows but some day, the rabbit may come to be regarded as one of the great resources of the continent?—New York Sun.

Gold Medal Prize Treatise, 25 Cts.

The Science of Life, or Self-Preservation, 365 pages, with engravings, 25 cts., paper cover; cloth, full gilt, $1, by mail. A book for every man, young, middle-aged or old. A million copies sold. Address the Peabody Medical Institute, No. 4 Bulfinch St., Boston, Mass., the oldest and best institute in America. Prospectus Vade Mecum free. Six cts. for postage. Write today for these books. They are the keys to health, vigor, success and happiness.

Among the richest and handsomest mantels and fireplaces now manufactured are those of petrified Arizona wood, veined and colored like Sienna marble and as highly polished.

Are You Using Allen's Foot-Ease?

It is the only cure for Swollen, Smarting, Tired, Aching, Hot, Sweating Feet, Corns and Bunions. Ask for Allen's Foot-Ease, a powder to be shaken into the shoes. Cures while you walk. At all druggists and Shoe Stores, 25c. Sample sent FREE. Address Allen S. Olmsted, LeRoy, N. Y.

Over $5,000,000 of Mrs. Hetty Green's enormous fortune is invested within a hundred of New York's city hall.

To Cure a Cold in One Day.

Take LAXATIVE BROMO QUININE TABLETS. All druggists refund the money if it fails to cure. E. W. GROVE'S signature is on each box. 25c

Statistics of the criminal population of the United States show that only 6 per cent of the total number of criminals are women.

I do not believe Piso's Cure for Consumption has an equal for coughs and colds.—JOHN F. BOYER, Trinity Springs, Ind., Feb. 15, 1900.

"Jane owes me a letter." "Well, why can't you let well enough alone? If she writes to you you will owe her one."

Mrs. Winslow's Soothing Syrup for children teething, softens the gums, reducing inflamation, allays pain, cures wind colic. 25c a bottle

"Dear Mrs. Dibbs, she said she had to make sacrifices to come to our reception." "Oh, she was housecleaning, I suppose."

Have you ever experienced the joyful sensation of a good appetite? You will if you chew Adams' Pepsin Tutti Frutti.

"Did you tell your father that I had proposed to you Nancy?" "Yes, but he said he couldn't consider any hearsay evidence, we must come in and let him hear you do it."

S. R. Baldwin, Columbus, Ga., writes: I occasionly give a TEETHINA Powder to keep my teething child's gums softened.

"How do you like my engagement ring, Laura?" "It is beautiful, Julia, beautiful. Honestly, it sparkles so that I couldn't tell it from a real diamond."

S. K. Coburn, Mgr. Clarie Scott, writes: "I find Hall's Catarrh Cure a valuable remedy." Druggist sell it, 75c.

Dolly—"Did that famous author send you his autograph, Polly?" Polly—No, but he kept mine, the mean, impudent thing!"

FITS permanently cured. No fits or nervousness after first day's use of Dr. Kline's Great Nerve Restorer. $2 trial bottle and treatise free DR. R. H. KLINE, Ltd., 931 Arch St., Phila., Pa.

A table prepared by the Indiana bureau of statistics shows that the average annual earnings of journeymen in that State in 1899 were $577.72, a daily average on a basis of 312 working days of $1.86.

Sweat and fruit acids will not discolor goods dyed with PUTNAM FADELESS DYES. Sold by all druggists.

An earthquake in Sanjacinto, Cal., caused the sinking of Jacanto mountain about 150 feet. The sunken part comprises an area of 600 acres.

The Best Prescription for Chills and Fever is a bottle of GROVE'S TASTELESS CHILL TONIC. It is simply iron and quinine in a tasteless form. No cure—no pay. Price 50c.

Large ocean going vessels can go up the St. Lawrence river as far as Montreal 1,000 miles from the Atlantic ocean.

Reflections.

"Well," said the boy, reflectively, chewing some home-made taffy as he looked into the face of the policeman, "yeh spoilt me fishin' trip fer me, wen yeh pulled dat 'ere string last night, dat was hangin' fr'm me winder. Yeh see, I tol' mo fr'ends I would let a string hang fr'm me winder so w'en he woke early 'n de mornin' he could kum to me house, pull de string, wake me up an' I would go a-fishin' on the ice wid him. Up 'n bed I tied de string to me right hand an' hung de string out er de winder an' went ter sleep. Me little brudder Louie, who I sleep wid, got mixed with de string on me hand an' putty soon he had it curled 'bout tree times 'round his neck. Well, 'bout hav past four 'n de mornin' me fr'end kim t' me house an' pulled de string, an' soon was chokin' littel Louie. Louie kinder woke up an' kicked me so dat I thot it was a robber an' called fer me Maw. W'en Maw kim up she saw little Louie chokin'. Maw den cut de string an' saved littel Louie's life. Den yeh pulled me fr'end who was pullin' de rope, fer a robber, 'cause yeh thot he was robbin' our house. In de mornin' me Maw saw de string 'round me hand an' warmed me up fer de day, I'll bet I'll never hang 'nother string out de winder. But anyway yew policemen is always 'round when yer not wanted."—Detroit Free Press.

Cooper Union.

Cooper union, in New York city, had a revenue last year of $58,489.78. Its expenditures were $59,087.09.

A fox having been pursued by a Barnard (Vt.) hunter and two hounds, escaped in a novel manner. The animal was being closely pressed by the dogs, when it dashed across the railroad track in front of a fast moving train. The fox barely succeeded in reaching the other side of the track ahead of the approaching locomotive, but the dogs were not so fortunate. The hounds were so eager for their prey that they did not heed the train, and both were killed.

Printed the Wrong Portrait.

After Hon. Foster M. Voorhees was elected governor of New Jersey the usual portraits of him were published in the newspapers. They made an interesting variety. In one instance an enterprising journal drew upon its cabinet and used a cut of the president of a small western university, showing a young man with the hair carefully parted and curled, and with eye-glasses that stood prominently in the picture. He looked about 20 years of age and the face was smooth and smiling. The governor had a good laugh over this particular picture as well as over some of the other interesting variations of his countenance. He is not an old man by any means, being only 43, but he has the look of a serious student and man of affairs. His home is in Elizabeth, N. J.

Cooper Union.

Cooper union, in New York city, had a revenue last year of $58,489.78. Its expenditures were $59,087.09.

If you will buy three

Old Virginia Cheroots

and smoke them to-day you will get the greatest amount of comfort and satisfaction that 5 cents will buy in a smoke, and get it three times over! You haven't any idea how good they are and cannot have until you try them. Try three to-day instead of a 5c. cigar.

Three hundred million Old Virginia Cheroots smoked this year. Ask your own dealer. Price, 3 for 5 cents. 3

HIS DEADLY PRACTICAL JOKE

Humorous Man Poked His Umbrella Into a Friend's Back and He Died.

It was a joke; a duet sung in celebration of Cuba's dawning era of progress; a slap on the back and a playful retaliation with the prod of an umbrella, that together formed the merry preface to a fatal tragedy. The actors were Cubans. One, who died the other day, was George Alamillo, a cigarmaker, whose home was in 182 Hamburg avenue, Brooklyn. He was drinking and singing with his friend, Samuel G. Bagley, an insurance adjuster at 50 Howard avenue, in a saloon on Jan. 29. They cracked many jokes about the ejectment of the Spaniards from Cuba, and about the relative merits of the cigar trade and the insurance business. Suddenly Bagley, by way of emphasizing his sense of humor, jabbed his Cuban friend in the back with an umbrella. It's sharp point pierced Alamillo's flesh. He cried out in pain, but did not realize at the time the serious nature of his wound. His death was caused by blood poisoning. Before he died the Cuban declared that his friend was blameless. But the police said they would arrest Bagley, if only to cure him of his dangerously playful use of an umbrella as a means to impress upon a victim the point of a joke.—New York Press.

Auburn, N. Y., churches have united to war on the treating habit.

Mrs. Pinkham

The one thing that qualifies a person to give advice on any subject is experience—experience creates knowledge.

No other person has so wide an experience with female ills nor such a record of success as Mrs. Pinkham has had.

Over a hundred thousand cases come before her each year. Some personally, others by mail. And this has been going on for 20 years, day after day and day after day.

Twenty years of constant success—think of the knowledge thus gained! Surely women are wise in seeking advice from a woman with such an experience, especially when it is free.

If you are ill get a bottle of Lydia E. Pinkham's Vegetable Compound at once—then write Mrs. Pinkham, Lynn, Mass.

AGENTS WANTED

For Cram's Magnificent Twentieth Century Map of United States and World. Largest and most beautiful Map publication ever printed on one sheet. It shows all the recent changes. Price low. Exclusive territory. BIG PROFIT TO SALESMEN. Also the finest line of beautiful, quick selling CHARTS, STATE MAPS and FAMILY BIBLES ever issued. Write for terms and circulars showing what our salesmen are doing. HUDSON PUBLISHING CO., Atlanta, Ga.

TELL THE ADVERTISER YOU SAW HIS AD. IN THIS PAPER-VNU 25-19

SUMMER RESORTS.

FOR HEALTH, REST AND PLEASURE

Try Lauderdale Springs.

NOTED for the number of Springs, and the Variety and Curative Virtues of the Mineral Waters. FAMOUS for Wonderful Cures of Chronic Stomach, Bowel, Liver, Kidney, Skin and Malarial troubles. Beautiful Buildings and Grounds, Splendid Fare, Low Prices. Hot Sulphur Baths equal to Hot Springs, Ark., for Rheumatism and Kindred diseases. Address Lauderdale Springs, Lauderdale, Miss. (On M. & O. R. R. 18 miles N. Meridian.)

TAL-LU-LAH LODGE,

Tallulah Falls, Ga.

The most beautiful and charming place in the Blue Ridge, magnificent, brand new hotel; electricity and water, throughout; most romantic place for young folks. Splendid band, beautiful ball room; railroad to door; every modern convenience and amusement. Send for circular to W. ELLIOTT JOHNSTONE, Proprietor, Tallulah P. O., Ga.

Roanoke Red Sulphur Springs, via Salem, Va.

Opens June 1st, one of the best family resorts in the mountains of Va. No malaria. Elevation 3,200 ft. Sulphur, Chalybeate and Freestone Waters. Resident physician. Long Distance Tel. connection. Reasonable rates, write for discriptive pamphlet. J. H. Chapman, Manager.

HOT SPRINGS, VA.

New Hotel Alpine, capacity 150; rates $2.50 to $3.50 per day; $10.00 per week and upwards. L. C. ALPHIN, Proprietor.

PORTRAITS Largest and oldest house in the South. Twenty years in business. Crayon, Water Color, Pastel, Sepia—all kinds—from $1.00 up. Jobbers in frames, always in stock. Solar Prints and Art Material at a low price. Agents should write at once for big inducements. Enclose stamp for reply. Residence, Store and Studio, Parker Station, Woodlawn. HELM PORTRAIT CO., P. O. Box 83, Birmingham, Ala.

Bryant & Stratton

Business, Shorthand and Telegraphy College, Louisville, Ky., open the whole year. Students can enter any time. Catalog free.

DROPSY NEW DISCOVERY; gives quick relief and cures worst cases. Book of testimonials and 10 days' treatment Free. Dr. H. H. GREEN'S SONS, Box B, Atlanta, Ga.

TURKISH OIL will cure any case of Old Sore, Harness Galls, Grease Heel, Thistule or Wire Cut and leave No Scar. $50 Forfeit for the case we cannot cure. Half size trial bottle 25c., postage paid. Agents Wanted. TURKISH OIL CO., Riceville, Ia.

ECGS. 10c. Hold for Winter prices, reliable, simple process. Mention this paper. Noss, New Brighton, Pa.

DR. MOFFETT'S TEETHINA (Teething Powders) Allays Irritation, Aids Digestion, Regulates the Bowels, Strengthens the Child, Makes Teething Easy. TEETHINA Relieves the Bowel Troubles of Children of ANY AGE. Costs only 25 cents at Druggists, Or mail 25 cents to C. J. MOFFETT, M. D., ST. LOUIS, MO.

BOOKLETS FREE. SAMPLE BOTTLES BY MAIL 20c. J. & C. MAGUIRE'S EXTRACT CURES Colic, Cholera Morbus, Diarrhœa, Dysentery and Bowel Complaints. NEVER FAILS. Is in the market since 1841. Recommended by leading Physicians. Used by our Army and Navy. Sold by all Druggists. J. & C. MAGUIRE MEDICINE CO., St. Louis, Mo.

BENNE PLANT

RICH, BUT WRETCHED

Fight on for wealth, old "Money Bags," your liver is drying up and bowels wearing out, some day you will cry aloud for health, offering all your wealth, but you will not get it because you neglected Nature in your mad rush to get gold. No matter what you do, or what ails you, to-day is the day—every day is the day—to keep watch of Nature's wants—and help your bowels act regularly—*CASCARETS* will help Nature help you. Neglect means bile in the blood, foul breath, and awful pains in the back of the head with a loathing and bad feeling for all that is good in life. Don't care how rich or poor you are, you can't be well if you have bowel trouble, you will be regular if you take *CASCARETS*—get them to-day—*CASCARETS*—in metal box; cost 10 cents; take one, eat it like candy and it will work gently while you sleep. It cures; that means it strengthens the muscular walls of the bowels and gives them new life; then they act regularly and naturally; that is what you want—it is guaranteed to be found in—

THE IDEAL LAXATIVE

Cascarets

CANDY CATHARTIC

BEST FOR THE BOWELS

10c. 25c. 50c. ALL DRUGGISTS

To any needy mortal suffering from bowel troubles and too poor to buy *CASCARETS* we will send a box free. Address Sterling Remedy Company, Chicago or New York, mentioning advertisement and paper. 423

"La Creole" Will Restore those Gray Hairs

"La Creole" Hair Restorer is a Perfect Dressing and Restorer. Price $1.00.