THE BURLINGTON ROUTE.

Great Train Service.

"The Burlington-Northern Pacific Express," from St. Louis in the morning, from Kansas City in the afternoon, for Northwest Nebraska, Black Hills, Montana, Washington, Tacoma, Seattle, Puget Sound and Portland, Oregon, via Billings, Montana—the short line and time-saver to the Upper Northwest.

To the Puget Sound in 70 hours from Kansas City; 77 hours from St. Louis, after April 29th, 1900.

This is the climax in the development of the Louisiana Purchase.

Through Coaches, Chair Cars (seats free), Standard and Tourist Sleepers and Dining Cars. This is the main traveled route from the Southwest to the Northwest.

Number 5, "Nebraska-Colorado Express" mid-day train from St. Louis; late night train from Kansas City, for Nebraska, Colorado, Utah, Pacific Coast — one night to Denver.

Please write for printed and illustrated matter.

L. W. WAKELEY,
General Passenger Agent.
HOWARD ELLIOTT,
General Manager,
St. Louis, Mo.

Victory Assured.

He was a candidate for aldermanic honors.

"A speech! A speech!" yelled the crowd.

In response to the popular clamor he mounted an empty beer keg and said:

"Boys, I thank you. All hands step inside and have something."

It was a brief specimen of oratory, but it touched the spot.—Chicago Evening News.

The Best Prescription for Chills and Fever is a bottle of GROVE'S TASTELESS CHILL TONIC. It is simply iron and quinine in a tasteless form. No cure—no pay. Price, 50c.

A Prudent Man.—Ikey—"Do you believe in luck, fader?" His Father—"Vell, yes; but I don't depend on it."—Brooklyn Life.

That Tired Feeling

Just as surely indicates that the blood is lacking in vitality and the elements of health as does the most obstinate humor that the vital fluid is full of impurities. Hood's Sarsaparilla cures that tired feeling by enriching and vitalizing the blood, creating a good appetite and invigorating every organ of the body.

Hood's Sarsaparilla

"I had that tired feeling all the time. Was as tired in the morning when I rose as I was when I went to bed. I took four bottles of Hood's Sarsaparilla and it made me feel like a new man. I could work hard and not feel tired. I recommend Hood's to all who need a good medicine." A. P. CHARTER, Creston, Iowa.

Hood's Sarsaparilla is sold by all druggists. Get Hood's and only Hood's.

CHOICE Vegetables will always find a ready market—but only that farmer can raise them who has studied the great secret how to obtain both quality and quantity by the judicious use of well-balanced fertilizers. No fertilizer for Vegetables can produce a large yield unless it contains at least 8% Potash. Send for our books, which furnish full information. We send them free of charge.

GERMAN KALI WORKS,
93 Nassau St., New York.

Send 15c. to Edward Lehman, Druggist, Memphis, Tenn., And receive postpaid by return mail **One cake HY-LO SOAP.** Cures all Skin Disease and Purifies the Complexion. **Best Soap for the Toilet.**

READERS OF THIS PAPER DESIRING TO BUY ANYTHING ADVERTISED IN ITS COLUMNS SHOULD INSIST UPON HAVING WHAT THEY ASK FOR, REFUSING ALL SUBSTITUTES OR IMITATIONS.

MALARIA, CHILLS AND FEVER POSITIVELY CURED. **Dr. FORTUNE'S TABULES** have been successfully used 25 years in practice by a prominent physician. Send for 25c or 50c box to H. L. SEBASTIAN, Stamford, Conn.

DROPSY NEW DISCOVERY; gives quick relief and cures worst cases. Book of testimonials and 10 days' treatment Free. Dr. H. H. GREEN'S SONS, Box D, Atlanta, Ga.

Elegant Service East via Southern Railway.

The service now afforded passengers en route east via Southern Railway, from Memphis, Arkansas and Texas points, is elegant in every respect and for comfort and convenience has no equal.

By leaving Memphis 9:15 a. m., passengers arrive Washington 8:50 p. m. second evening, Baltimore 11:35 p. m., Philadelphia 2:56 a. m., New York 6:23 a. m. This train passes through Chattanooga, Asheville and that famous section of North Carolina, termed "The Land of the Sky." Elegant Sleeping car and day coaches Memphis to Salisbury and Salisbury to New York. Dining car service east of Salisbury.

Train leaving Memphis 8:15 p. m., arrives Washington 6:42 a. m., second morning, Baltimore 8:00 a. m., Philadelphia 10:15 a. m., New York 12:43 p. m. This train is operated via Chattanooga, Bristol and Lynchburg, and carries through Pullman Sleeping car Memphis to New York without change. At Chattanooga elegant Cafe observation car is attached, which serves meals Chattanooga to Radford, and Dining car serves meals east of Lynchburg.

For further information, apply to your nearest Ticket Agent.

A Clear Case.

"What's the charge?" asked the court.

"The prisoner, your honor," replied the officer, "asked this man here what his father was doing, and when told that the latter was a spy in the mint, without provocation called the father a mince pie."

"Poor fellow!" said the court. "An examination into his sanity seems almost unnecessary."—Philadelphia North American.

Ask Your Dealer for Allen's Foot-Ease, A powder to shake into your shoes. It rests the feet. Cures Corns, Bunions, Swollen, Sore, Hot, Callous, Aching, Sweating feet and Ingrowing Nails. Allen's Foot-Ease makes new or tight shoes easy. Sold by all druggists and shoe stores, 25c. Sample mailed FREE. Address Allen S. Olmsted, Le Roy, N. Y.

Wrong Impression.

He—Am I right in presuming to think you care for me?

She—No, you are left.—Cleveland Plain Dealer.

The Makers of Carter's Ink Say: "We can't make any better ink than we do; we don't know how to. We can make poorer ink, but we won't." Carter's Ink is the best.

If you want to be content and prosperous, sell ice in summer, coal in winter, seeds in spring, and loaf in the fall. — Atchison Globe.

Each package of PUTNAM'S FADELESS DYES colors more goods than any other dye and colors them better too. Sold by all druggists.

Some people have faith in odd numbers—and the favorite is number one.—Chicago Daily News.

To Cure a Cold in One Day Take Laxative Bromo Quinine Tablets. All druggists refund money if it fails to cure. 25c.

Don't hang on to the men who are above you, then you won't get dropped.—Chicago Democrat.

Louis F. Waibel, Ph. G., St. Louis, Mo., wrote: I have recommended Teethina when the doctors gave up the child and it cured at once.

"Now that Belle has secured her divorce, I suppose she is happy." "No, she isn't. She is married again."—Philadelphia North American.

Don't Neglect a Cough. Take Some Hale's Honey of Horehound and Tar instanter. Pike's Toothache Drops Cure in one minute.

The sea of matrimony swamps many a courtship.—Chicago Daily News.

Gained 45 Pounds

"DEAR MRS. PINKHAM—I was very thin and my friends thought I was in consumption.

"Had continual headaches, backache and falling of uterus, and my eyes were affected.

"Every one noticed how poorly I looked and I was advised to take Lydia E. Pinkham's Vegetable Compound.

"One bottle relieved me, and after taking eight bottles am now a healthy woman; have gained in weight from 95 pounds to 140; everyone asks what makes me so stout."—MRS. A. TOLLE, 1946 Hilton St., Philadelphia, Pa.

Mrs. Pinkham has fifty thousand such letters from grateful women.

WHEN YOU BUY SHOES

YOU WANT { DURABILITY, STYLE, COMFORT.

OUR STAMP on the SHOE YOU BUY GUARANTEES These Qualities.

DESNOYERS SHOE CO.,
St. Louis, Mo.

His Fatal Mistake.

"Ah, no!"

Count De Flattebroke raised his voice to a tone of impassioned protest as he addressed the homely heiress.

"Ah, no! I do not love you for your money! It is for your fair face that I love. My affection is as great as your beauty."

"Then, count," came the cruel answer of Miss Ugleigh, "you'll have to look a little further. Your affection doesn't appeal to me."

For she had a mirror that had told her a few things about her beauty.

Besides, as she afterward said, "What's the use of having money if it isn't appreciated?"

What, indeed?—Baltimore American.

The Proper Response.

Mamma—Why did you let him kiss you?

Daughter—Well, he was so nice; he asked me—

"But haven't I told you you must learn to say 'No?'"

"That's what I did say. He asked me if I'd be very angry if he kissed me."—Philadelphia Press.

"Jack proposed to me while turning the music for me at the piano." "Ah, I see; you played right into his hands."—Philadelphia Bulletin.

French by the Dictionary.

Nobody who may be thinking of stopping in peace at the Grand hotel, in Paris, should ask the maitre d'hotel about the American woman who spoke French with the aid of a dictionary. Although there was no need for it, as they all spoke English, she persisted in firing off Ollendorfian French at the waiters every moment. One sad-eyed knight of the apron came down one morning and asked for leave of absence and the maitre d'hotel himself went up to solve the mystery. After a violent tirade against the incivility of the garcon she declared that his French was so frayed out at the edges that he did not understand what "a bottle of embonpoint" was. And it took the manager 20 minutes to discover that she had intended to ask for stout. —Chicago Evening News.

Hicks—"She threatened all sorts of things, and finally he got desperate and exclaimed: 'Do your worst.'" Wicks—"And what did she do?" Hicks—"Very coolly, she began to play the piano." Wicks—"I see; she took him at his word."—Boston Transcript.

"Grafton has a barber who gives him a good, quick shave and never bores him with his talk." "Deaf and dumb?"—Indianapolis Sun.

HELD UP BY A BEAR.

"IN PREVIOUS summerings in Maine I had encountered in one way or another most of the four-footed inhabitants of the woods," said a New York woman, "but not until last June did I come upon a bear at large on his native heath. The experience—well, I have been quite certain since that for bears I prefer the tame variety in cages. And here let me say one thing. You need never expect any sympathy in Maine if you're frightened to death by a bear, for nobody believes you've seen one. They're good people in all other ways, but the Maine folks are callous skeptics about bears. I haven't a grain of doubt that if this one had eaten Grace Caldwell and me the people would have said: 'Well, now, d'ye really 'spose 'twas a bear that did it? More'n likely 'twas a calf that took 'em for greens.'

"We had started from Monson in the morning, Grace and I, in a two-seated wagon, to drive to Greenville, at the foot of Moosehead lake, to bring back my husband from a fishing trip. Our horse was a sedate beast, with notions of his own as to what was a proper road gait, and they were moderate to an extreme. But it was a lucky thing for us that he wasn't one of the flighty kind, as was proved before we got to Greenville. We had made the first half of the way, seven miles, to Shirley Corner, and beyond came a long, level stretch through swampy woods, two miles or more. The road was a good one, though narrow, for it had been the old stage route to the lake before the railroad was built. The last human being that we saw before entering the woods was a man hoeing potatoes in a field by the wayside, which gave us somewhat a sense of security. We had got three-quarters of a mile into the woods and were going on, talking and laughing, thinking of anything but trouble ahead, when, as we turned a sharp bend in the road, something big and shaggy loomed up before us in the road, the horse stopped short and began to rear and back, and Grace and I both shrieked together: 'A bear!'

"He seemed to have been crossing the road when we came upon him, but at sight of us he sat down on his haunches and faced us, swinging his head from side to side and showing his teeth.

"In a quarter of a minute the horse, in spite of all that Grace could do to hold him steady, had backed the hind wheels of the wagon into the ditch. The road was too narrow to turn in, and we had the prospect of being upset to add to the rest of our trouble. But Grace's State-of-Maine good sense and coolness were equal to the occasion, and her voice brought me to my senses.

"'We're here and have got to make the best of it. If we live we live, and if we don't we don't. We can't turn round, and we've got to go ahead.'

"With a strong hand she pulled the horse's head round in the way he should go, screamed: 'Gi'dap,' and struck him smartly with the whip. The surprise of the thing seemed to overcome the horse's fear of the bear, and he fairly jumped ahead. Did we scream? Screaming doesn't begin to describe the outcry we both set up, and that, and the swish of the whip and the sight of the horse and wagon coming straight for him was too much for the bear, and he turned and bolted back into the bushes. But in my fright I felt perfectly sure that he was still waiting by the roadside to jump on us as we passed, and I was on the side nearest him.

"'Oh, Grace!' I shrieked, and clung to her. 'He'll get me first,' and I almost crowded her off the seat trying to get as far away from the bear as I could.

"The horse was running away, but for that we felt rather thankful, for we were thinking of nothing but to put distance between us and the bear. Grace, letting herself get scared, now that the worst danger was passed, kept whipping the horse, and the wagon wheels seemed to touch the ground only at intervals all the rest of the way through the woods. Luckily the road was smooth, so we didn't break down or tip over, and there was a long hill where it came out of the woods, which gave us a chance to slow down without accident. Near the top of the hill was a farmhouse, and four or five men were in the yard sawing wood with a pair of horses in a treadmill. We stopped in the road opposite them.

"'Come here! Come here!' I screamed. The men looked up from their work and stared at us, but no one moved.

"'Come here!' I cried again, and they sauntered out to the roadside.

"'It's a bear, a bear!' I shrieked, 'back there in the woods. I want you to go and kill him.

"'You're sure 'tisn't a dog?' one of the men said, in a matter-of-fact way, not meaning any offense.

"This was too much. Grace touched the horse with the whip, and without another word to the men, we drove as fast as we could to the next house. The man was at home, and we called him out to the road and told him our story. He was not quite so bad as the others had been, and heard us through without offering any impertinent suggestion.

"'I'll go down the road and take a look at the spot,' he said, after Grace and I, talking both together, had managed to give him some idea of where we had seen the bear. 'If I find it really was a bear I'll set a trap for him.'

"With as much comfort as this might give we drove on to Greenville, where we found my husband awaiting us. Of course, we couldn't speak of anything else till we had told him of the bear, and the fright he had given us.

"'Just my luck not to be there,' was his unfeeling first remark. 'I've been waiting all my life to see a bear in the woods, and here's one comes out and performs for you, and you're not so much as thankful.'

"We drove back to Monson in the afternoon, and passing the house of the man who had listened to our story he came out to speak to us.

"'Wasn't it a bear, a monstrous great one?' I cried, before he could utter a word.

"'It was, for a fact,' he said. 'The tracks are there, and they show 'twas a big one. It's a she bear, with two cubs. I've set a trap and—you belong in Monson, don't you—I'll call and tell you how I make out when I go there next week.'

"We wished him luck very sincerely, and drove on. When we came to the place where we had seen the bear we stopped to look at the tracks. They were plainly printed in the road, with the deep claw marks at the ends, and they did look big and ugly. I thing that after seeing them my husband felt that it was a doubtful piece of luck, our meeting the bear, and that our cause for thanksgiving was in getting away safe.

"The man caught one of the cubs in his trap that night, as he told us when he came to Monson the next week. The old bear and the other cub went safe, for the time being, anyhow—but reading last month in the Maine fish and game commisisoner's report that 55 bears were killed during the past year in the state, I have my hopes that they got her on their list at last."—N. Y. Sun.

A new song is entitled, "Just a Word for Father." "It's time. For thousands of years the old man has been abused unjustly, unnecessarily, and foolishly, and it is time a word was spoken in his favor.—Atchison Globe.

British Aristocracy Blamed.

Many people attribute the recent reverses of the British to the degeneracy of the aristocracy. The life of luxury certainly does not produce vigor. Indigestible suppers, late hours, constant nerve strain and lack of exercise upset the stomach and weaken both physical and mental vitality. The blood that makes men heroes must come from active, healthy stomachs. Hostetter's Stomach Bitters purifies the blood and strengthens the stomach. It cures constipation, indigestion, dyspepsia and biliousness.

He—"If I were poor would you still love me?" She—"Why ask? Do I not love you now?" He—"Yes, but riches have wings. To-day I am wealthy, to-morrow I may be poor. Who can tell?" She—"It's the same with love, dear. To-day I love, to-morrow—who can tell?"—Pick-Me-Up.

How's This?

We offer One Hundred Dollars Reward for any case of Catarrh that cannot be cured by Hall's Catarrh Cure.

F. J. Cheney & Co., Props., Toledo, O.

We, the undersigned, have known F. J. Cheney for the last 15 years, and believe him perfectly honorable in all business transactions and financially able to carry out any obligations made by their firm.

West & Truax, Wholesale Druggists, Toledo, O.

Walding, Kinnan & Marvin, Wholesale Druggists, Toledo, O.

Hall's Catarrh Cure is taken internally, acting directly upon the blood and mucous surfaces of the system. Price 75c. per bottle. Sold by all Druggists. Testimonials free.

Hall's Family Pills are the best.

Very Strange.

Sunday School Teacher (finishing the narration)—And this is the story of Jonah and the whale.

Johnny Cumso—Isn't it strange they knew what a Jonah was that long ago?—Harlem Life.

Piso's Cure is the best medicine we ever used for all affections of the throat and lungs.—Wm. O. Endsley, Vanburen, Ind., Feb. 10, 1900.

As we travel the path of life, we always fancy that the other fellow has the best side of the road.—Town Topics.

DAN GROSVENOR SAYS:

"Peruna is an Excellent Spring Catarrh Remedy—I am as Well as Ever."

Hon. Dan. A. Grosvenor, of the Famous Ohio Family.

Hon. Dan. A. Grosvenor, Deputy Auditor for the War Department, in a letter written from Washington, D. C., says:

"Allow me to express my gratitude to you for the benefit derived from one bottle of Peruna. One week has brought wonderful changes and I am now as well as ever. Besides being one of the very best spring tonics it is an excellent catarrh remedy." Very respectfully, Dan. A. Grosvenor.

Hal P. Denton, Chief National Export Exposition, Philadelphia, Pa., writes: "I was completely run down from overwork and the responsibility naturally connected with the exploitation of a great international exposition. My physician recommended an extended vacation. When life seemed almost a burden I began taking Peruna, and with the use of the fifth bottle I found myself in a normal condition. I have since enjoyed the best of health."

Almost everybody needs a tonic in the spring. Something to brace the nerves, invigorate the brain, and cleanse the blood. That Peruna will do this is beyond all question. Everyone who has tried it has had the same experience as Mrs. D. W. Timberlake, of Lynchburg, Va., who, in a recent letter, made use of the following words: "I always take a dose of Peruna after business hours, as it is a great thing for the nerves. There is no better spring tonic, and I have used about all of them."

For a free book on "Summer Catarrh," address The Peruna Medicine Co., Columbus, Ohio.

Wherever inflammation exists, there you may use with perfect safety

Mitchell's Eye Salve

although the Salve is chiefly recommended for diseases of the eye.

Price 25 cents. All druggists.

HALL & RUCKEL,
New York. 1848. London.

Save the Labels and write for list of premiums we offer free for them.

HIRES Rootbeer The favorite summer drink

Chas. E. Hires Co. Malvern Pa.

W. L. DOUGLAS $3 & 3.50 SHOES UNION MADE.

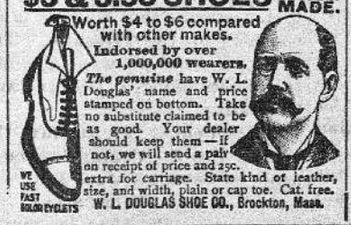

Worth $4 to $6 compared with other makes. Indorsed by over 1,000,000 wearers. *The genuine* have W. L. Douglas' name and price stamped on bottom. Take no substitute claimed to be as good. Your dealer should keep them—if not, we will send a pair on receipt of price and 25c. extra for carriage. State kind of leather, size, and width, plain or cap toe. Cat. free. W. L. DOUGLAS SHOE CO., Brockton, Mass.

WE USE FAST COLOR EYELETS

ALABASTINE is the original and only durable wall coating, entirely different from all kalsomines. Ready for use in white or fourteen beautiful tints by adding cold water.

LADIES naturally prefer ALABASTINE for walls and ceilings, because it is pure, clean, durable. Put up in dry powdered form, in five-pound packages, with full directions.

ALL kalsomines are cheap, temporary preparations made from whiting, chalks, clays, etc., and stuck on walls with decaying animal glue. ALABASTINE is not a kalsomine.

BEWARE of the dealer who says he can sell you the "same thing" as ALABASTINE or "something just as good." He is either not posted or is trying to deceive you.

AND IN OFFERING something he has bought cheap and tries to sell on ALABASTINE'S demands, he may not realize the damage you will suffer by a kalsomine on your walls.

SENSIBLE dealers will not buy a lawsuit. Dealers risk one by selling and consumers by using infringement. Alabastine Co. own right to make wall coating to mix with cold water.

THE INTERIOR WALLS of every church and school should be coated only with pure, durable ALABASTINE. It safeguards health. Hundreds of tons used yearly for this work.

IN BUYING ALABASTINE, customers should avoid getting cheap kalsomines under different names. Insist on having our goods in packages and properly labeled.

NUISANCE of wall paper is obviated by ALABASTINE. It can be used on plastered walls, wood ceilings, brick or canvas. A child can brush it on. It does not rub or scale off.

ESTABLISHED in favor. Shun all imitations. Ask paint dealer or druggist for tint card. Write us for interesting booklet, free. ALABASTINE CO., Grand Rapids, Mich.

MORPHINE COCAINE, WHISKY and CIGARETTE HABITS CURED IN 3 TO 7 DAYS. PAINLESS and HARMLESS. No PAY till cured. THE DENARCOTINA SANITARIUM. 48 College Avenue, Memphis, Tenn.

OPIUM WHISKY and other drug habits cured in 30 days. Sanatorium treatment. Book and particulars FREE. B. M. WOOLLEY, M. D., Atlanta, Ga.

Use Certain Corn Cure. Price, 15c.

DR. MOFFETT'S TEETHINA (Teething Powders) Allays Irritation. Regulates. Strengthens. Makes Teething Easy. TEETHINA Relieves Troubles of Children ANY AGE. Costs only 25 cents at Druggists, Or mail 25 cents to C. J. MOFFETT, M. D., ST. LOUIS.

A California Medicine.

THAT IS GUARANTEED TO PREVENT AND CURE

MALARIA and CHILLS and FEVER.

There is manufactured in San Francisco, California, a medicine that is sold under a positive guarantee to cure all forms of malarial poisoning, chills and fever, swamp fever, dumb ague, etc. This remedy in Casca Ferrine. It is not a secret patent medicine, but, instead, the formula of the preparation is made known to all. One of the chief ingredients of Casca Ferrine is Cascara Sagrada, the bark of a small tree that grows nowhere in the world but in California. Cascara Sagrada has no equal as a liver and intestinal tonic among all the drugs known to medicine. All physicians throughout the world regard it as one of the most valuable of all drugs. It is strictly tonic in its action and effect on the liver and bowels, and there is positively no reaction from its use, as is the case with every other medicine that acts specifically on the liver, such for instance as calomel, aloes, jalap, podophyllin and similar drugs. It is impossible to cure malaria, chills and fever, etc., unless the liver is kept active, and the bowels open so that the poison can be expelled from the body through these natural channels. This is one reason why Casca Ferrine is so effective in preventing and curing all forms of malarial poisoning. It acts as a natural tonic to the liver and bowels, tones them up, and in a short time places them in such a healthy condition that they will act naturally without the aid of medicine.

In addition to Cascara Sagrada, the only other ingredients of Casca Ferrine are, Cinchona, the bark that quinine is made from, and which is unrivalled in medicine as a general system tonic; Malt Extract, the greatest of nutrient and reconstructive tonics; Iron, the food of the blood, the use of which insures a prolific supply of red cells, and pure California Sherry Wine, one of nature's greatest restoratives.

Whenever once used for Malaria and Chills and Fever, Casca Ferrine will ever after be the accepted specific for, and safeguard against, these ailments, for the reason that it not only cures them, promptly and effectively, but it leaves no after effects.

Casca Ferrine also prevents biliousness, makes digestion perfect, enriches and purifies the blood, gently relaxes the bowels when constipated, and causes their action to become permanently regular. These results, which it can be depended upon with an absolute certainty to effect, render the system proof against malaria. Casca Ferrine not only fortifies the system against malaria, but also prevents and cures all disorders of the stomach, liver and bowels, which so often result from infected air and impure water. If your druggist does not carry Casca Ferrine in stock, write us.

CASCA FERRINE,
The Agent of Health.
Prepared in San Francisco, Cal., for
The SIERRA PHARMACEUTICAL CO.,
of St. Louis, Mo.
Main Office, 2732-34 Washington Ave., St. Louis, Mo.
Sold by all Druggists. Trade Supplied by Jobbers.

BUY A PACKAGE OF "FRIENDS' OATS," AND FIND HOW TO OBTAIN THESE AND MANY MORE VALUABLE PREMIUMS FREE.

The Round Trade Marks are valuable. A complete premium list mailed upon application to

FRIENDS' OATS,
Muscatine, Iowa.

BOOKS FOR YOUNG AND OLD.

LADIES GOLD PLATED WATCH.

WATCHES FOR MEN AND BOYS.

Sterling Silver Friendship Hearts, Belt Buckles, also Brooches, etc.

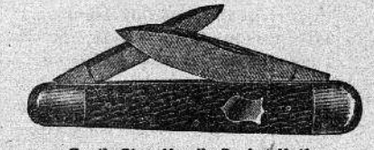

Gent's Stag Handle Pocket Knife, Superior Quality

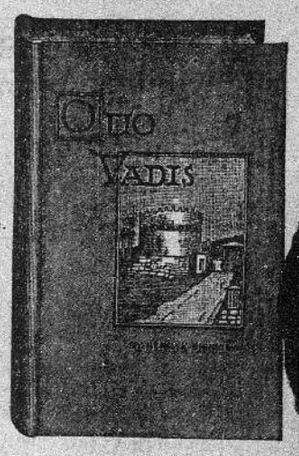

QUO VADIS.—Bound in English Cloth, 515 Pages.

Hunters and Fishermen

Are Subject to Malaria,

because the sport induces them to enter swamps, low lands, etc., where unhealthy conditions exist. There is only one prescription sold throughout the entire malarial sections of the United States which is guaranteed to drive out Malaria, Chills and Fever, and that prescription is Grove's Tasteless Chill Tonic. It is simply a preparation of Iron and Quinine put up in correct proportions and is in a tasteless form. The formula is plainly printed on every bottle so that people may know just what they are taking. The large Drug Jobbers will tell you that Grove's is the only chill cure purchased in car load lots, and the mere fact that they sell three times as much of Grove's Tasteless Chill Tonic as of all other chill preparations combined, is striking evidence of its popularity and merit. In the event Grove's fails to cure any case of Malaria, Chills or Fever, your druggist will refund the money. Price 50c.

Plantation Chill Cure is Guaranteed

To Cure, or Money Refunded by Your Merchant, so Why Not Try It? Price 50c.

WHEN WRITING TO ADVERTISERS please state that you saw the Advertisement in this paper.

A. N. K.—I 1811

25 CTS. PISO'S CURE FOR CURES WHERE ALL ELSE FAILS. Best Cough Syrup. Tastes Good. Use in time. Sold by druggists. CONSUMPTION 25 CTS.