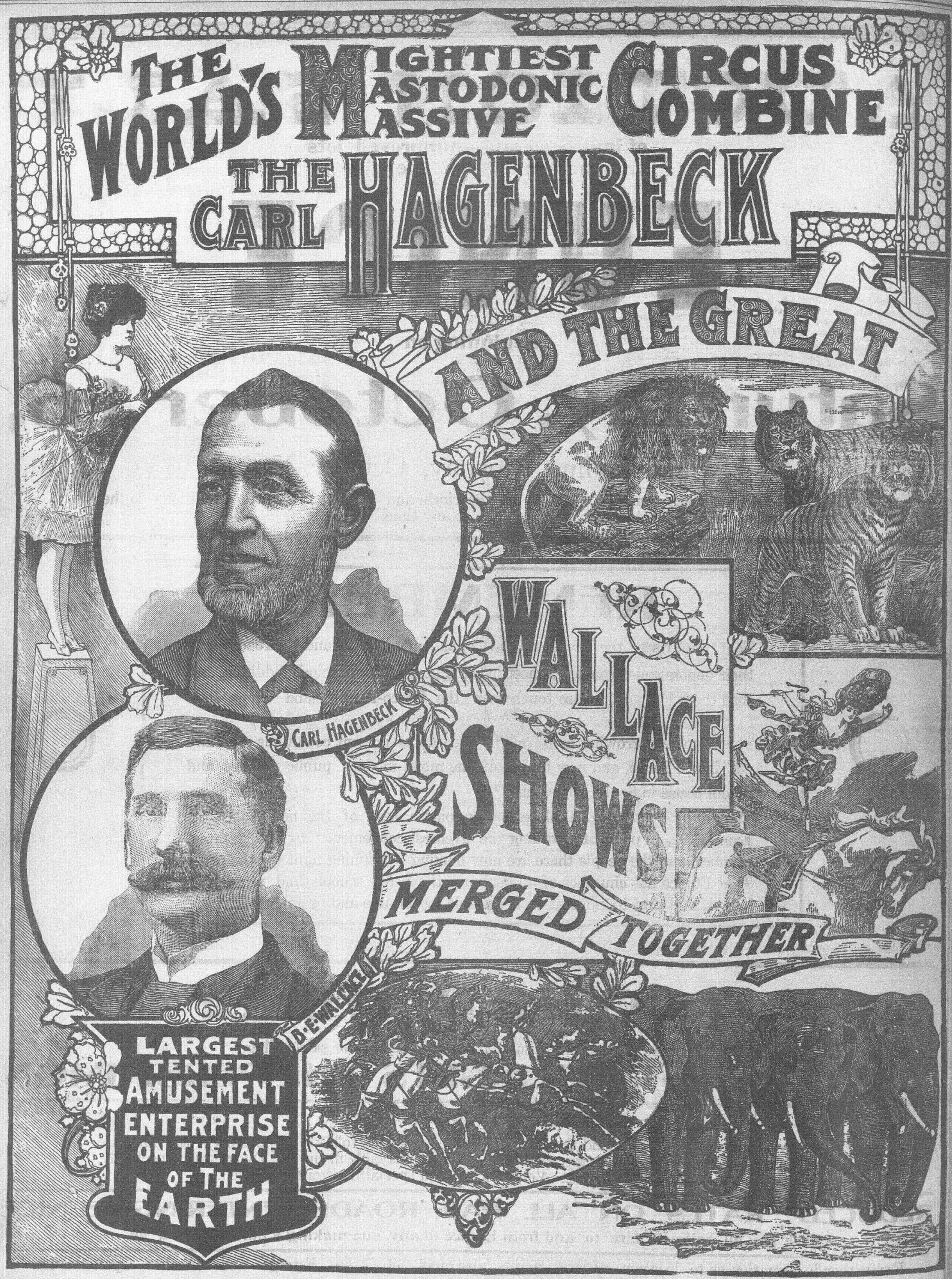

Opelousas SUNDAY, OCTOBER 17.